

COLLECTIONS  
*fourteen*





*a passion to inspire*

Steelite International is the leading designer, marketer, manufacturer, and supplier of award-winning tabletop and buffet products for the global hospitality industry. Dual headquarters, located in New Castle, PA, and Stoke-On-Trent, UK, along with a 500,000 square foot manufacturing facility and twelve showrooms worldwide, enables us to service over 140 countries for more than 50 years. We are committed to providing the best in functionality and design while minimizing the effect on our environment. For more information, please visit [www.steelite.com](http://www.steelite.com).





### *the steelite experience*

Customer satisfaction requires dedication, commitment and a passion to achieve levels of excellence far exceeding expectation. The following pages contain a carefully and deliberately selected collection of ceramics, glassware, flatware, accessories and more presented by Steelite International in an effort to satisfy this objective.

Collections 14 offers a custom look for any tabletop. Discover your opportunities with Distinction and Performance and realize the endless possibilities with our numerous partners in excellence. We look forward to serving you!

### *showrooms*

Steelite Showrooms provide the perfect opportunity to explore our vast portfolio, and our knowledgeable sales team will offer a solution for any tabletop concept. We are proud to have showrooms in these locations:

- Atlanta, Georgia
- Chicago, Illinois
- Cincinnati, Ohio
- Las Vegas, Nevada
- London, England
- Los Angeles, California
- New York, New York
- San Francisco, California
- Stoke-On-Trent, UK
- Toronto, Ontario
- Washington, D.C.
- Youngstown, Ohio

*a truly global enterprise*

With a wide range of products, Steelite offers a unique solution for any venue from commercial catering to leisure and hospitality markets, the opportunities are endless with our vast product portfolio.

Steelite core brands include Steelite Distinction & Performance, William Edwards, D.W. Haber, Creations, Folio, Varick, Homer Laughlin, Hall China, and Aspen Drinkware. In addition to our core brands, we distribute prominent brands such as Mogogo, Rona 5-Star Glass, Bormioli Rocco, Rene Ozorio, Robert Welch, Royal Porcelain, Robert Gordon Pottery, WNK, Anfora, Delfin, and Strahl.

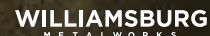
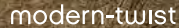



---

*testimonials*

---

7

---

*steelite dinnerware*

---

STEELITE INTERNATIONAL <i>distinction</i>	15
STEELITE INTERNATIONAL <i>performance</i>	35

---

*ceramic dinnerware*

---

WILLIAM EDWARDS <i>fine bone china</i>	83
PILLIVUYT <i>porcelain</i>	97
RENE OZORIO <i>porcelain</i>	103
ROYAL PORCELAIN <i>bone china, maxadura &amp; porcelain</i>	127
FOLIO <i>bone china, alpha-ceram &amp; porcelain</i>	153
FOLIO BY PATRA <i>porcelain</i>	167
TEA LEAVES <i>bone china &amp; porcelain</i>	168
ROBERT GORDON <i>porcelain</i>	175
MAHAM STUDIO <i>stoneware</i>	183
ANFORA <i>china</i>	187
HOMER LAUGHLIN <i>china</i>	201
FIESTA DINNERWARE <i>china</i>	225
HALL <i>china</i>	229
VARICK <i>café porcelain</i>	239
PLATE COVER GUIDE	247

---

*melamine dinnerware*

---

CREATIONS	255
DELFIN	267

---

*glass dinnerware*

---

CATHERINE HURAND <i>glass</i>	275
CREATIONS <i>glass</i>	277
BORMIOLI ROCCO <i>opal glass</i>	281

---

*glassware*

---

RONA	283
MCC	295
FOLIO	299
BORMIOLI ROCCO	303

---

*drinkware & accessories*

---

ASPEN <i>polycrystal drinkware</i>	327
STRAHL <i>polycarbonate drinkware</i>	333
CREATIONS <i>drinkware</i>	332, 340
MODERN MIXOLOGIST <i>bartools</i>	339
GENWARE <i>bartools</i>	341

---

*flatware*

---

LA TAVOLA	345, 386
ROBERT WELCH	353, 386, 389
WORTHY, NOBLE & KENT	359, 386
FOLIO	367, 386
VARICK	377, 386
JEAN DUBOST <i>knives</i>	387
VARICK <i>knives</i>	389
WORTHY, NOBLE & KENT <i>knives &amp; chopsticks</i>	390

---

*table accessories*

---

WILLIAMSBURG METALWORKS <i>stands &amp; accessories</i>	393
ROBERT WELCH <i>hollowware &amp; accessories</i>	395
D.W. HABER <i>hollowware</i>	396
WORTHY, NOBLE & KENT <i>hollowware &amp; accessories</i>	399, 403
CREATIONS METAL <i>hollowware &amp; accessories</i>	400, 409
TRUDEAU <i>salt &amp; pepper mills</i>	404
GENWARE <i>salt &amp; pepper grinders</i>	404
CREATIONS WOOD <i>carriers, flights &amp; boards</i>	407
FOLIO <i>cookware &amp; bakeware</i>	416
MODERN TWIST <i>table runners, placemats &amp; trivets</i>	417
GENWARE <i>accessories</i>	409

---

*collections buffet*

---

419

---

*care & use guide*

---

425

---

*index*

---

429

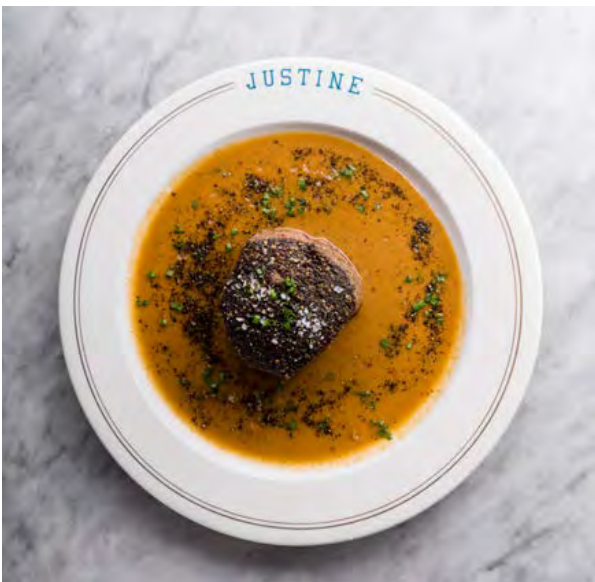

**JUSTIN DEVILLIER** CHEF/PROPRIETOR *Justine New Orleans, LA*

I've been using Steelite for so long, and the thing that draws me back is first and foremost their customer service and accessibility. They are very involved with what the chefs are doing, what the chefs want, and what everyone's looking for, as well as going out of the way to go above & beyond to meet the needs of us hyper-creative people who are always changing our mind. Not to mention, with Steelite's wide variety of products, you get a really good opportunity to capture that vibe or restaurant concept you are searching for. As long as I've been a chef, especially a purchasing chef since 2007, I've used nothing but Steelite for my tableware. It has been an amazing experience and I'm not planning on stopping anytime soon.





**MEG BICKFORD** EXECUTIVE CHEF • *Commander's Palace* New Orleans, LA

Steelite products are a chef's dream in a busy kitchen like Commander's Palace. They stand up to everyday wear and tear, while being easy to clean and maintain. Along with being solid, they beautifully complement each dish with their elegant design, allowing our food to shine.



**TOMMY DIGIOVANNI EXECUTIVE CHEF • Arnaud's New Orleans, LA**

Prior to Steelite our plates were much smaller, so when we switched, we were given a larger canvas to work with. I love the custom red rim accents, as well as the coffee cups & salad plates with our logo because it enhances our brand and gives us a bigger identity. As for durability, we have been running the same set for a couple years and it has been holding up really well considering our turnover of 980-1,200 plates per night. Their plates and flatware are both solid & durable, and they look great on the table.

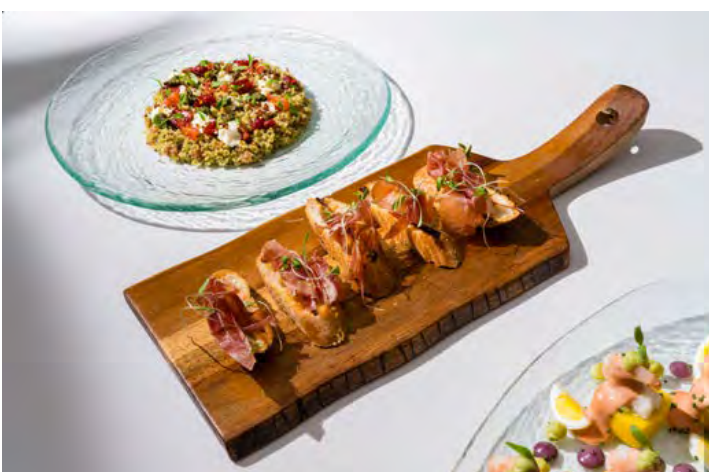
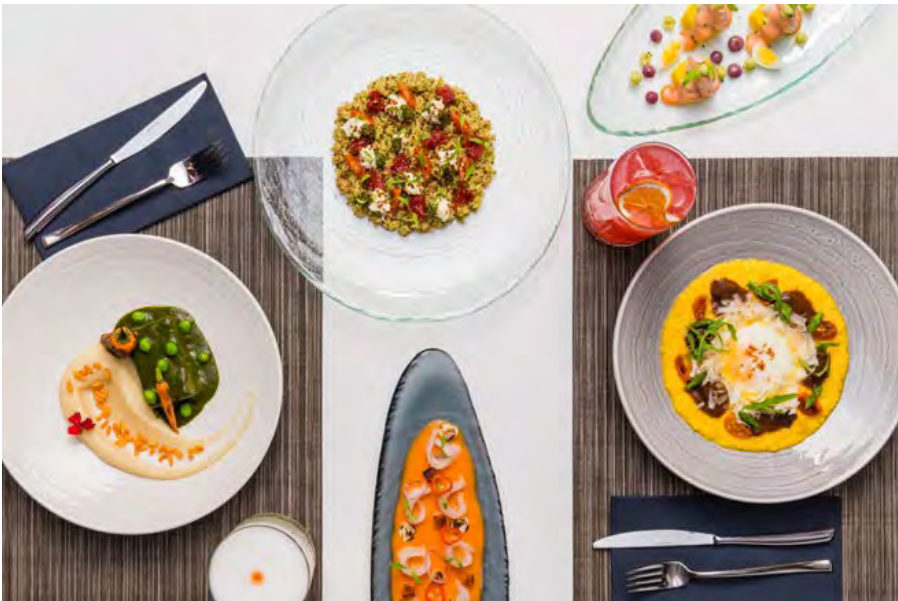

**MAXIMILIANO PAZO** DIRECTOR OF OPERATIONS • *Libertador Hotels, Resorts & Spas Peru*

Intursa and their diverse portfolio of hotels, I like to work with brands that have a wide enough range of products so that I do not repeat the same dining concept from one hotel to another. The restaurants in our hotels have very different concepts that reflect the culinary variety of a country as rich and diverse as Peru. Fortunately we have Steelite, which is not only the perfect match to highlight any innovation of our chefs, but also helps to intensify the sensory experience that we want to convey in each dish.



**BLAKE FOGELSONG**  
OWNER

**AARON GREGORI**  
EXECUTIVE CHEF



**BLAKE FOGELSONG** OWNER / DIRECTOR OF OPERATIONS • *Grindstone on the Monon Westfield, IN*

Steelite has been a staple in our kitchens for more than 10 years. As a restaurant owner, I find there is a difference between art and commerce, but working with Steelite, I am able to find both. Steelite plates are a clean canvas to showcase the art that is our food; and they match the concept and design of the restaurant, while maintaining the affordability of having such beautiful and durable plates on my table every day at the restaurant.



**CARL CHAMBERS** CORPORATE CHEF *Nesso in the Alexander Hotel Indianapolis, IN*

I enjoy Steelite plates for simple yet innovative design, quality, and durability. There are few things better for a chef than having a great canvas to plate on.

RECOMMENDATIONS *the steelite experience*





*Strega Italiano*



*Legal Seafood*

**MATT KING** CHIEF CULINARY OFFICER • *Smith & Wollensky, Strega Italiano and Legal Seafood Boston, MA*

I am proud to partner with Steelite. We started using custom made Steelite china in Smith & Wollensky a few years back and could not be happier with the quality and durability. The diversity of styles that are available and designed to complement our food has allowed us to expand into our other restaurants covering all of our tabletop needs. Running very busy restaurants and serving 20,000 meals a day across them all, you can be assured that Steelite products stand the test of time.



...the term for animals h...  
...the...  
...sex...  
...disp...  
...least...  
...which pay...  
...China, where a...  
...huge investm...  
...is being wiped out...  
...zoos, and any best...  
...already commenda...  
...Encouraging pandas to...  
...privacy of their cages...  
...to a recent report in The Times...  
...Among the tricks resourceful human...  
...and...  
...annual...  
...this to an...  
...numbers are precisely low, and it's fun to...  
...attracts lots of attention. The bear is am...  
...of the mystery wh... the giant pandas...  
**Obsession Wi...**

The student study notes, however, f...  
...more...  
...adverse...  
...Boston, Washi...  
...ment in New York...  
...This perform...  
...both...  
...Hispanic, low...  
...students...  
...reading...  
...year in...  
...ceived...

...Mr. B...  
...watch...  
...Penna...  
...Irean...  
...dies...  
...clud...  
...dation...  
...R voter...  
...and Ohio...  
...in...  
...several...  
...and are...  
...on Elect...  
...states...  
...to influ...  
...relations...  
...in...  
...obs...  
...right...  
...a...  
...obs...  
...partisan...  
...poll...  
...and Ohio...  
...well...  
...he a...  
...the n...  
...for trad...  
...call for...  
...question...  
...that Mrs...  
...Mrs. de...  
...Sand...  
...Sand...  
...on in...  
...paign...  
...H...  
...as an...  
...of New...  
...messag...  
...in Man...  
...had he...  
...of Penn...  
...solving...  
...because...  
...what I'm...



# STEELITE INTERNATIONAL DISTINCTION

## *outward beauty, inner strength*

The range of tableware within the Distinction collection offer both beauty and strength. Exuding elegance and class, each piece boasts superior strength for lasting durability, allowing you to create truly memorable dining experiences time after time.

## *a new standard in tableware*

- High alumina vitrified china for long lasting performance and durability
- An extensive collection of shapes, patterns and colors
- Both traditional and trendsetting designs
- Rim on rim stacking
- Fully glazed foot
- Microwave, oven and freezer safe
- Lifetime Edge Chip Warranty\*

We want you to be as confident in our product as we are, which is why we continue to stand by our worldwide Lifetime Edge Chip Warranty. Applicable to all items manufactured as part of our Distinction range, the warranty covers each item for life.\*

STEELITE INTERNATIONAL

*unparalleled design, unrivaled durability*



\*Steelite International warrants products in the Performance & Distinction ranges against edge chipping under normal usage conditions during the service life of the product. This warranty is available only to the original party purchasing this product from one of our authorized distributors. Registration is recommended. We reserve the right to determine if the chipping is from normal usage. Failure to register will require proof of purchase when submitting a claim. For additional information or questions, please call us at 800-367-3493.



***gracefully crafted interwoven design***

Exuding beautiful style and grace, Willow is ideal for fine dining and banqueting. With strength and lasting durability, this embossed pattern is suited to match the stability of its namesake: the wood of a natural willow. Its design brings together the combination of a traditional interwoven craft fused with the precision and crispness of technology, creating the perfect platform for an elevated dining experience.

Willow Glass Dinnerware can be found on page 277

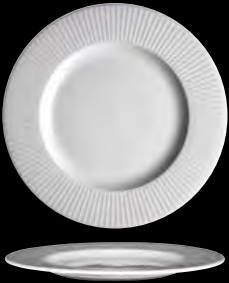

Mid Rim Plate  
**9117C1180** D 11 3/4"  
 (Plate Cover 5379S797)  
**9117C1170** D 11 1/4" (7 1/2" Well)  
 (Plate Cover 5379S784)  
**9117C1181** D 10 5/8"  
**9117C1182** D 10"  
**9117C1183** D 9"  
**9117C1184** D 8"  
**9117C1185** D 6 1/4"

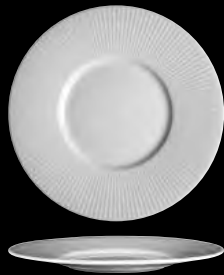

Gourmet Plate  
**9117C1171**  
 D 11 1/4" (6" Well)  
 (Plate Cover 5379S784)



Gourmet Plate  
**9117C1172**  
 D 11 1/4" (4 3/4" Well)  
 (Plate Cover 5379S784)



Oval Plate  
**9117C1190**  
 L 13" W 10 1/4"



Gourmet Accent Plate  
**9117C1177**  
 D 7 1/4"



Deep Rim Bowl  
**9117C1191**  
 D 12 1/2" H 3 1/2" (12 oz)



Gourmet Deep Rim Bowl  
**9117C1176**  
 D 11 1/4" H 1 3/4" (10 oz)  
 (Plate Cover 5379S784)  
 Rim Soup Bowl  
**9117C1214** D 9 1/2" (12 oz)



Gourmet Coupe Plate  
**9117C1173**  
 D 11"



Gourmet Rim Coupe Bowl  
**9117C1174**  
 D 11 1/4" H 1 3/4" (10 oz)  
 (Plate Cover 5379S784)



Gourmet Deep Coupe Bowl  
**9117C1175**  
 D 11 1/4" H 2" (10 oz)  
 (Plate Cover 5379S784)



Bowl  
**9117C1211** D 6" H 3" (27 oz)  
**9117C1212** D 5 1/4" H 2 1/2" (14 oz)  
**9117C1215** D 4 1/2" H 2 1/2" (10 oz)  
**9117C1213** D 4" H 2 1/4" (7 oz)  
 Saucer  
**9117C1192** Double Well D 6"  
 (Fits C1212, C1213)



Bowl  
**9117C1210**  
 D 6 1/2" H 2" (7 oz)



Unhandled Stack Soup Cup  
**9117C1202**  
 D 4 1/4" H 2 1/4" (10 oz)  
 Saucer  
**9117C1192**  
 Double Well D 6"



Beverage Pot w/Lid  
**9117C1206** L 9" W 3" H 7" (21 oz)  
**9117C1208** L 8 1/2" W 3" H 6"  
 (16 oz)  
 Replacement Lid  
**9117C1207**



Jug  
**9117C1204**  
 L 5" H 4 3/8"  
 (5 oz)



Stack Cup  
**9117C1200** L 4 1/4" H 2 5/8" (7 1/2 oz)  
**9117C1205** L 3 3/8" H 1 7/8" (3 oz)  
 Saucer  
**9117C1192** Double Well D 6" (Fits C1200)  
**9117C1193** Double Well D 4 5/8" (Fits C1205)



Can Cup  
**9117C1201**  
 L 4 1/2" H 2 5/8" (8 oz)  
 Saucer  
**9117C1192** Double Well D 6"



Mug  
**9117C1203**  
 L 4 3/4" H 3 1/2" (10 oz)  
 Saucer  
**9117C1192** Double Well D 6"



*exquisite design meets warm color palette*

Add a touch of style and grace to your tabletop with the extended color range of Steelite's existing Willow collection. The neutral gray and blue tones of Mist & Azure bring a cool color palette to your presentation and offer the flexibility to mix and match your dinnerware. This beautifully-designed collection is also available in white, clear glass and smoke glass dinnerware, so be sure to explore the vast possibilities!

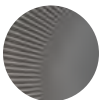

9114 Mist



9115 Azure

Willow Glass Dinnerware can be found on page 277



Gourmet Plate  
**9114C1170**  
D 11 1/4" (7 1/2" Well)  
(Plate Cover 5379S784)



Gourmet Plate  
**9114C1171**  
D 11 1/4" (6" Well)  
(Plate Cover 5379S784)



Gourmet Plate  
**9114C1172**  
D 11 1/4" (4 3/4" Well)  
(Plate Cover 5379S784)



Gourmet Accent Plate  
**9114C1177**  
D 7 1/4"



Gourmet Coupe Plate  
**9114C1173**  
D 11"



Gourmet Rim Coupe Bowl  
**9114C1174**  
D 11 1/4" H 1 3/4" (10 oz)  
(Plate Cover 5379S784)



Gourmet Deep Coupe Bowl  
**9114C1175**  
D 11 1/4" H 2" (10 oz)  
(Plate Cover 5379S784)



Gourmet Deep Rim Bowl  
**9114C1176**  
D 11 1/4" H 1 3/4" (10 oz)  
(Plate Cover 5379S784)



Gourmet Plate  
**9115C1170**  
D 11 1/4" (7 1/2" Well)  
(Plate Cover 5379S784)



Gourmet Plate  
**9115C1171**  
D 11 1/4" (6" Well) (Plate  
Cover 5379S784)



Gourmet Plate  
**9115C1172**  
D 11 1/4" (4 3/4" Well)  
(Plate Cover 5379S784)



Gourmet Accent Plate  
**9115C1177**  
D 7 1/4"

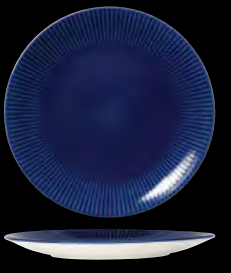

Gourmet Coupe Plate  
**9115C1173**  
D 11"



Gourmet Rim Coupe Bowl  
**9115C1174**  
D 11 1/4" H 1 3/4" (10 oz)  
(Plate Cover 5379S784)



Gourmet Deep Coupe Bowl  
**9115C1175**  
D 11 1/4" H 2" (10 oz)  
(Plate Cover 5379S784)



Gourmet Deep Rim Bowl  
**9115C1176**  
D 11 1/4" H 1 3/4" (10 oz)  
(Plate Cover 5379S784)



*stylish, sophisticated and smooth*

A range of stylish shapes with the inner strength of Steelite International's Distinction formula, Monaco Vogue provides remarkable versatility that is ideal for banqueting and will complement any dining occasion.



9001 Assorted Monaco Cups



Vogue Mug 9001C687 (10 oz) Vogue Jug 9001C670 (5 oz)



9001 Vogue Coffee & Tea Service



9019 Antoinette Vogue (stock)



Monaco Flat Rim Plate  
**9001C300** D 12"  
**9001C301** D 10 5/8" (Plate Cover 5379S795)  
**9001C302** D 10" (Plate Cover 5379S806)  
**9001C303** D 9" (Plate Cover 5379S790)  
**9001C304** D 8"  
**9001C305** D 6 1/4"



Monaco Wide Rim Plate  
**9001C1060** D 12 1/2" (7 1/2" Well)  
**9001C1061** D 11 1/2" (7" Well)  
**9001C1062** D 10" (6" Well)  
**9001C1063** D 6 1/4" (3 3/4" Well)



Vogue Plate  
**9001C356** D 12 1/2"  
**9001C357** D 11 3/4" (Plate Cover 5379S797)  
**9001C955** D 11" (Plate Cover 5379S796)  
**9001C358** D 10 5/8" (Plate Cover 5379S795)  
**9001C359** D 10" (Plate Cover 5379S806)  
**9001C360** D 9"  
**9001C361** D 8"  
**9001C362** D 6 1/2"



Presentation Plate  
**9001C347**  
D 12"



Monaco Oval Platter  
**9001C345** L 13" W 10 1/2"  
**9001C341** L 11" W 8 1/2"  
**9001C339** L 8" W 6 3/8"



Vogue Oval Platter  
**9001C392** L 13" W 10 1/4"  
**9001C393** L 11" W 8 3/4"  
**9001C394** L 8" W 6 1/4"



Ultimate Bowl  
**9001C344**  
D 11 3/4" H 1 3/4" (57 oz)



Nouveau Bowl  
**9001C365** D 11 3/4" H 2 1/4" (17 oz)  
**9001C372** D 10 5/8" H 2" (12 oz)  
**9001C377** D 9" H 1 3/4" (9 1/2 oz)



Gourmet Rim Coupe Bowl  
**9001C1153**  
D 11 1/4" (10 oz)  
(Plate Cover 5379S784)



Pasta Bowl  
**9001C350**  
D 11 3/4" H 1 3/8" (19 oz)



Vogue Soup/Pasta Plate  
**9001C363**  
D 9 1/2" H 1 3/4" (16 oz)



Soup Plate  
**9001C310**  
D 8 3/4" H 1 1/8" (12 oz)



Crescent Salad Plate  
**9001C063**  
L 8" W 4 1/2"



Axis Bowl  
**9001C487** D 8" H 4" (38 oz)  
**9001C488** D 6" H 3" (16 oz)  
**9001C489** D 3 1/2" H 2" (4 oz)



Monaco Bowl  
**9001C396** D 6" H 3" (25 1/2 oz)  
**9001C251** D 5 1/4" H 2 1/2" (17 oz)  
**9001C254** D 3 7/8" H 2" (7 oz)



Oatmeal Bowl  
**9001C326**  
D 6 1/2" H 2" (16 oz)



Rim Fruit  
**9001C330**  
D 6 1/2" H 1 3/4" (8 1/2 oz)  
**9001C329**  
D 5 1/4" H 1 1/4" (4 1/2 oz)



Mandarin Bowl  
**9001C247** D 6 1/4" H 3 1/4" (28 oz)  
**9001C242** D 5" H 2 3/4" (16 oz)  
**9001C248** D 4 1/2" H 2 1/4" (9 oz)  
**9001C249** D 4" H 2" (7 oz)



Mandarin Bowl  
**9001C240**  
D 3 3/4" H 1 3/4" (4 1/2 oz)



STEELITE DISTINCTION *monaco vogue*



ALUMINA VITRIFIED CHINA



Unhandled Stack Soup Cup  
**9001C312** D 4 1/4" H 2 1/4" (10 oz)  
Handled Stack Soup Cup  
**9001C311** L 6" H 2 1/4" (10 oz)  
Saucer Single Well  
**9001C318** D 6" (Fits C312, C311)



Sugar/Bouillon Cup  
**9001C335**  
D 4" H 2 1/4" (8 oz)  
Saucer Single Well  
**9001C318**  
D 6"



Stack Cup  
**9001C331** L 4 1/8" H 2 1/2" (7 1/2 oz)  
**9001C332** L 3 7/8" H 2 3/8" (6 oz)  
**9001C333** L 3 1/4" H 1 3/4" (3 oz)  
Saucer Single Well  
**9001C318** D 6" (Fits C331, C332)  
**9001C317** D 4 5/8" (Fits C333)



Low Cup  
**9001C152** L 5 1/8" H 2 5/8" (12 oz)  
**9001C189** L 4 5/8" H 2 3/8" (8 oz)  
**9001C190** L 3 3/8" H 1 3/4" (3 oz)  
Saucer Single Well  
**9001C318** D 6" (Fits C152, C189)  
**9001C317** D 4 5/8" (Fits C190)



Fine Cup  
**9001C174** L 5 1/8" H 2 3/4" (12 oz)  
**9001C173** L 4 5/8" H 2 1/2" (8 oz)  
**9001C172** D 3 3/8" H 1 7/8" (3 oz)  
Fine Saucer  
**9001C168** D 6 1/2" (Fits C174, C173)  
**9001C167** D 4 5/8" (Fits C172)



Rococo Can Cup  
**9001C114** L 4 3/8" H 2 3/8" (8 oz)  
**9001C116** L 3 1/2" H 2 3/8" (4 oz)  
Rococo Can Saucer  
**9001C115** D 6 1/2" (Fits C114)  
**9001C117** D 4 5/8" (Fits C116)



Tall Cup  
**9001C338**  
L 4 1/4" H 2 7/8" (8 oz)  
Saucer Single Well  
**9001C318** D 6"



Vogue Mug  
**9001C688** L 4 3/8" H 4 5/8" (12 oz)  
**9001C687** L 4 3/8" H 4 3/4" (10 oz)  
**9001C686** L 4 1/8" H 4" (8 oz)



Atlantic Mug  
**9001C183**  
L 4 5/8" H 3 5/8" (12 oz)



Stack Mug  
**9001C399**  
L 4 1/8" H 3 3/4" (9 oz)



Mug  
**9001C334**  
L 4 1/8" H 3 7/8" (8 1/2 oz)



Tall Cup Unhandled  
**9001C355**  
D 2 1/2" H 2 1/8" (3 oz)



Vogue Coffee Pot w/Lid  
**9001C663** L 8" H 7" (21 oz)  
**9001C664** L 6 7/8" H 5 7/8" (11 oz)  
Replacement Lid  
**9001C667** (Fits C663)  
**9001C668** (Fits C664)



Vogue Teapot w/Lid  
**9001C660** L 10 7/8" H 6 1/4" (30 oz)  
**9001C661** L 8 3/8" H 3 1/2" (15 oz)  
Replacement Lid  
**9001C665** (Fits C660)  
**9001C666** (Fits C661)



Vogue Jug  
**9001C669**  
L 5 1/2" W 2 3/8" H 4 1/2" (10 oz)  
**9001C670** (5 oz)  
Unhandled Jug  
**9001C678** (2 1/2 oz)



Sauce Boat  
**9001C672**  
L 7 1/4" H 3 1/2" (12 oz)  
Mint Boat  
**9001C671**  
L 6 1/4" H 2 3/8" (5 oz)



Sugar Packet Container  
**9001C389**  
L 4" W 2 3/4" H 2"



Vogue Sugar Pot w/Lid  
**9001C673**  
D 3 1/4" H 3 7/8"  
Replacement Lid  
**9001C674**



Cream Tot  
**9001C099**  
L 1 3/4" H 1 3/4" (1 oz)



Footless Egg Cup  
**9001C040**  
D 1 7/8" H 1 3/4"



Stack Tray  
**9001C044** D 4" (4 oz)  
**9001C046** D 3" (2 1/2 oz)



Dish  
**9001C245**  
D 4" H 3/4" (3 oz)



Dish  
**9001C246**  
D 2 3/4" (1 oz)



Mustard Dipper Pot Base  
**9001C071**  
D 2 1/4" H 1 3/8"



Spoon  
**9001C244**  
L 5 1/4"



Salt  
**9001C675** L 2" W 11/2" H 2 1/2"  
Pepper  
**9001C676** L 2" W 11/2" H 2 1/2"  
Bud Vase  
**9001C677** L 2" W 11/2" H 4 3/8"



***smooth, modern lines provide a dramatic tabletop statement***

Offering a modern departure from the traditional table setting, Sheer takes geometric design to new levels. Cool and contemporary in style, Metro looks equally stunning with its softly rounded corners and curved edges. An ideal complement to the modern ranges of Sheer and Metro, Neo offers a smooth, refreshing take on traditional shape and design. Likewise, Contour offers a truly individual presentation, with seamless lines and a modern twist on round platerware.

STEELITE DISTINCTION *sheer, metro, neo & contour*



Sheer Coupe  
9001C623 D 12"



Sheer Bowl  
9001C626 D 10" (41 oz)  
9001C620 D 8 1/2" (26 oz)  
9001C621 D 7" (14 oz)  
9001C625 D 5 1/2" (7 oz)  
9001C622 D 4" (2 oz)



Sheer Cone Cup  
9001C639 L 5 3/4" H 3 1/2" (12 oz)  
9001C638 L 4 1/2" H 3 3/8" (8 oz)  
9001C637 L 3 3/8" H 2 1/8" (3 oz)  
Sheer Saucer  
9001C636 D 6" (Fits C639, C638)  
9001C635 D 4 5/8" (Fits C637)



Sheer Salt  
9001C619 D 2"  
Sheer Pepper  
9001C618 D 2"



Metro Plate  
9001C082 L W 11"  
9001C084 L W 9"  
9001C083 L W 7"  
9001C078 L W 5 1/2"

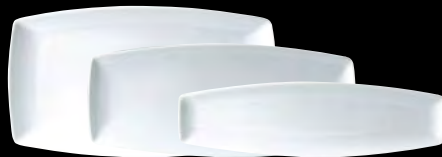

Neo Tray  
9001C087 L 14" W 8"  
9001C086 L 14" W 6"  
9001C085 L 14" W 4"



Contour Plate  
9001C090 D 11 3/4"  
(Plate Cover 5379S805)  
9001C1141 D 11"  
(Plate Cover 5379S801)  
9001C091 D 10"  
(Plate Cover 5379S806)  
9001C1139 D 9 1/2"  
9001C092 D 8"  
9001C093 D 6"



Contour Bowl  
9001C094 D 11 3/4" (59 oz)  
(Plate Cover 5379S805)  
9001C1142 D 11" (47 oz)  
(Plate Cover 5379S792)  
9001C095 D 10" (34 1/2 oz)  
(Plate Cover 5379S806)  
9001C096 D 8" (20 oz)  
9001C097 D 6" (8 3/4 oz)

*float*

*suspends belief*

Appearing to hover just above the tabletop, the unconventional Float creates a new perception of food service, literally suspending belief. A stunning contemporary shape, Float is designed to draw the eye to the dish nestling within its center. With the gentle curve of the rim gradually dipping away, the focus is always on the food.



Float  
9001C600  
D 12" (Well 7 1/2") (19 oz)



Float  
9001C601  
D 12" (Well 6") (13 oz)



Float  
9001C602  
D 12" (Well 4 1/2") (9 1/2 oz)



Glass Float  
6506G244  
D 11" (Well 5") (8 oz)



David Kinch

*a daring pattern for a dramatic presentation*

Koto, one of Steelite International's most unique ranges, was designed in collaboration with world renowned chef, David Kinch. The inspiration was drawn from ancient Japanese Tenmoku Glazes. These beautiful glazes vary subtly in texture and tone from piece to piece, embodying the craft of the traditional potter. The pieces are hand finished with a rich iron red glaze, which interacts in the kiln to produce a warm, organic, lustrous effect. The deep black textured surface allows food to be perfectly framed, adding drama and contrast to your presentation.



Rectangle Tray **91090550\*** L 10 5/8" W 6 1/2"  
Michael Gulotta Executive Chef/Partner • MOPHO New Orleans, LA

Coupe Bowl **91090569\*** D 10" (38 oz)



Coupe Plate  
**91090565\*** D 11 3/4"  
**91090566\*** D 10"  
**91090567\*** D 8"  
**91090568\*** D 6"



Coupe Bowl  
**91090569\*** D 10" (38 oz)  
**91090570\*** D 8 1/2" (27 oz)  
**91090571\*** D 5" (4 oz)



Square Plate  
**91090553\***  
L W 10 1/2"



Rectangle Tray  
**91090551\***  
L 13 1/2" W 10 5/8"



Rectangle Tray  
**91090556\*** L 12 1/2" W 7 1/2"  
**91090552\*** L 14 1/2" W 6 1/2"  
**91090550\*** L 10 5/8" W 6 1/2"



Axis Bowl  
**9109C487** D 8" H 4" (38 oz)  
**9109C488** D 6" H 3" (16 oz)  
**9109C489** D 3 1/2" H 2" (4 oz)



Mandarin Bowl  
**9109C247** D 6 1/4" H 3 1/4" (28 oz)  
**9109C248** D 4 1/2" H 2 1/4" (9 oz)  
**9109C249** D 4" H 2" (7 oz)



Mandarin Bowl  
**9109C242**  
D 5" H 2 3/4" (16 oz)



Mandarin Bowl  
**9109C240**  
D 3 3/4" (4 1/2 oz)



Unhandled Tall Cup  
**9109C355**  
D 2 1/2" H 2 1/8" (3 oz)



Sauce Dish  
**9109C246**  
D 2 3/4" (1 oz)

\*Denotes Performance Body.

D=Diameter L=Length W=Width H=Height • All products are measured at max capacity (oz). For further details contact your customer service rep.



***contemporary, captivating and creative***

Spyro is a truly spectacular range that combines contemporary form and traditional finish. Each piece is individually styled with a delicate swirling embossment that catches the light to create captivating highlights and shadows. Spyro is perfectly at home in any environment, from banqueting to fine dining.



Plate  
**9032C979** D 12 1/2"  
**9032C980** D 11 3/4"  
 (Plate Cover 5379S797)  
**9032C981** D 11"  
 (Plate Cover 5379S796)



Oval Platter  
**9032C996** L 13" W 10 1/4"  
**9032C997** L 11" W 8 3/4"  
**9032C998** L 8" W 6 1/4"



Metro Plate  
**9032C743** L W 11"  
**9032C747** L W 9"  
 Spice Plate  
**9032C975** L 6" W 5 1/8"



Nouveau Bowl  
**9032C977** D 11 3/4" H 2 1/4" (17 oz)  
**9032C976** D 10 5/8" H 2" (12 oz)  
 Soup/Pasta Plate  
**9032C989** D 9 1/2" H 1 3/4" (12 oz)



Bowl  
**9032C744**  
 D 8" H 1 1/2" (24 oz)



Bowl  
**9032C745**  
 D 6" H 1 1/2" (11 oz)



Bowl  
**9032C746**  
 D 4" H 1 1/2" (4 oz)



Oatmeal Bowl  
**9032C736**  
 D 6 1/2" H 2" (16 oz)



Rim Fruit  
**9032C737**  
 D 6 1/2" H 1 3/4" (8 1/2 oz)  
**9032C738**  
 D 5 1/4" H 1 5/8" (4 1/2 oz)



Handled Stack Soup Cup  
**9032C735** L 6" H 2 1/4" (10 oz)  
 Unhandled Stack Soup Cup  
**9032C990** D 4 1/4" H 2 1/4" (10 oz)  
 Saucer  
**9032C985** D 6 1/2"



Bouillon  
**9032C988**  
 D 3 1/2" H 2 1/2"  
 (8 oz)  
 Saucer  
**9032C985** D 6 1/2"



Stack Cup  
**9032C986** L 4 1/8" H 2 1/2" (7 1/2 oz)  
**9032C993** L 3 1/4" H 1 3/4" (3 oz)  
 Saucer  
**9032C985** D 6 1/2" (Fits C986, C992)  
**9032C991** D 4 5/8" (Fits C993)



Low Cup  
**9032C994** L 5 1/8" H 2 3/4" (12 oz)  
**9032C987** L 4 5/8" H 2 3/8" (8 oz)  
**9032C999** L 4 3/8" H 2 3/8" (6 oz)  
**9032C995** L 3 3/8" H 1 3/4" (3 oz)  
 Saucer  
**9032C985** D 6 1/2" (Fits C994, C987, C999)  
**9032C991** D 4 5/8" (Fits C995)



Mug  
**9032C721**  
 L 4 3/8" H 4 5/8"  
 (12 oz)



Coffee Pot w/Lid  
**9032C728**  
 L 7" W 4 3/8" H 5 5/8" (21 oz)  
**9032C730**  
 L 6 1/4" W 3 7/8" H 4 7/8" (12 oz)  
 Replacement Lid  
**9032C729** (Fits C728)  
**9032C731** (Fits C730)



Teapot w/Lid  
**9032C724**  
 L 7 5/8" W 5" H 5" (21 oz)  
**9032C726**  
 L 6 3/8" W 4 1/8" H 4" (12 oz)  
 Replacement Lid  
**9032C725** (Fits C724)  
**9032C727** (Fits C726)



Jug  
**9032C732** L 5 5/8" H 4 1/8" (10 oz)  
**9032C733** L 5 1/8" H 3" (5 oz)  
 Unhandled Jug  
**9032C734** L 3" H 3" (2 1/2 oz)



Sauce Boat  
**9032C967**  
 L 8 1/4" W 4" H 3 1/2"  
 (12 oz)



Salt  
**9032C740**  
 D 2 1/4" H 2 7/8"  
 Pepper  
**9032C741**  
 D 2 1/4" H 2 7/8"  
 Bud Vase  
**9032C742**



*skillfully delivered curves*

Outstanding food presentation is assured with the Alvo range. Flowing curves and a subtle embossment blend beautifully with the delicate whiteness, providing a perfect canvas for any food masterpiece.



Plate  
**9300C500** D 11 3/4"  
 (Plate Cover 5379S797)  
**9300C501** D 10 5/8"  
 (Plate Cover 5379S795)  
**9300C502** D 10"  
**9300C503** D 9"  
**9300C504** D 8"  
**9300C505** D 6 1/2"



Soup/Pasta Plate  
**9300C510**  
 D 9 1/2" (12 oz)



Oatmeal Bowl  
**9300C526**  
 D 6 1/2" (16 oz)



Rim Fruit  
**9300C530**  
 D 6 1/2" (8 1/2 oz)  
**9300C529**  
 D 5 1/4" (4 1/2 oz)



Handled Soup Cup  
**9300C511**  
 L 6" W 4 1/4" H 2 1/4"  
 (10 oz)  
 Saucer  
**9300C518** D 6"



Soup Cup  
**9300C512**  
 D 4 1/4" H 2 1/4" (10 oz)  
 Saucer  
**9300C518** D 6"



Sugar/Bouillon Cup  
**9300C535**  
 D 4" H 2 1/4" (8 oz)  
 Saucer  
**9300C518** D 6"



Stack Cup  
**9300C531**  
 L 4 3/8" H 2 1/2" (7 1/2 oz)  
 Saucer  
**9300C518** D 6" (Fits C531)



Low Cup  
**9300C514**  
 L 5 1/8" H 2 3/8" (8 oz)  
 Saucer  
**9300C518** D 6" (Fits C514)



Teapot w/Lid  
**9300C553**  
 L 7 7/8" W 4 7/8" H 4" (21 oz)  
**9300C554**  
 L 6 5/8" W 4 1/8" H 3 1/2" (12 oz)  
 Replacement Lid  
**9300C570** (Fits C553)  
**9300C571** (Fits C554)



Jug  
**9300C562**  
 L 5 1/2" W 3 5/8"  
 H 3 5/8" (10 oz)  
**9300C563**  
 L 4 3/8" W 3"  
 H 3 1/8" (5 oz)



Covered Sugar Pot  
**9300C536** (8 oz)  
 Lid  
**9300C568**





*art deco inspiration*

The Art Deco-inspired design of Bianco will appeal to even the most discerning guest. The ultra-refined, flared motif embossment that defines this range creates a classically elegant table setting.



Plate  
**9102C400** D 12"  
**9102C401** D 10 5/8"  
 (Plate Cover  
 5379S795, 5379S802)



Soup Plate  
**9102C410**  
 D 8 3/4" (12 oz)



Oatmeal Bowl  
**9102C426**  
 D 6 1/2" (16 oz)



Rim Fruit  
**9102C430**  
 D 6 1/2" (8 1/2 oz)  
**9102C429**  
 D 5 1/4" (4 1/2 oz)



Handled Stack Soup Cup  
**9102C411** L 5 3/4" H 2 1/2" (10 oz)  
 Unhandled Stack Soup Cup  
**9102C412** D 4 1/4" H 2 3/8" (10 oz)  
 Saucer  
**9102C418** D 6"



Sugar/Bouillon Cup  
**9102C435**  
 D 3 7/8" H 2 1/4"  
 (8 oz)  
 Saucer  
**9102C418** D 6"



Stack Cup  
**9102C431**  
 L 4 1/4" H 2 3/4"  
 (7 1/2 oz)  
 Saucer  
**9102C418** D 6"



Tall Cup  
**9102C438**  
 L 4 1/4" H 3"  
 (8 oz)  
 Saucer  
**9102C418** D 6"



Teapot w/Lid  
**9102C453**  
 L 7 3/4" W 4" H 4 1/2"  
 (21 oz)  
 Replacement Lid  
**9102C459**



Jug  
**9102C462**  
 L 5 5/8" W 3 1/8" H 3 3/4"  
 (10 oz)  
**9102C463**  
 L 4 3/8" W 2 1/2" H 3"  
 (5 oz)



Covered Sugar Pot  
**9102C436**  
 L 2 7/8" H 2 7/8"



Salt  
**9102C465**  
 D 13/4" H 2 3/4"  
 Pepper  
**9102C466**  
 D 13/4" H 2 3/4"



*inspired by nature*

The stunning Organics collection truly embodies both beauty and style. The striking embossment and versatile range of shapes allows for a signature presentation of almost any cuisine. With a seemingly freeform shape, the signature “cut-outs” on each low bowl and platter ensure a stunning presentation in both casual and upscale venues.



Plate  
**9002C645** D 12"



Plate  
**9002C646** D 10"



Plate  
**9002C647** D 8"



Plate  
**9002C658** D 6"

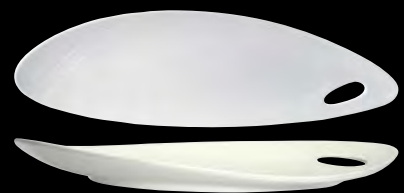

Platter  
**9002C640** L 20 1/4" W 6 1/4" H 1 3/4"



Platter  
**9002C641**  
L 14 1/2" W 8" H 1 1/2"



Bowl  
**9002C642** L 11" H 3 1/4" (24 oz)  
**9002C643** L 9" H 2 3/4" (12 oz)  
**9002C644** L 7" H 2 3/8" (7 oz)



Tall Bowl  
**9002C648** L 7" H 5" (16 oz)  
**9002C659** L 6" H 3 3/4" (8 oz)  
**9002C649** L 5" H 3" (6 1/2 oz)



Organics Mug  
**9002C682**  
L 4 3/8" H 4 3/4" (12 oz)



*classical fluted finesse*

An exquisite combination of both classic and modern design, Monique offers a unique flexibility for foodservice use. Appropriately labeled as traditional, "shabby chic," or retro in design, Monique brings cost effective finesse to banquet and buffet service, as well as individual menu presentation.



Plate  
**9007C015** 11 3/4"  
**9007C014** D 10 5/8"  
**9007C013** D 10"  
**9007C012** D 9"  
**9007C010** D 6 1/2"



Oval Platter  
**9007C026**  
 L 13" W 10 1/2"



Rim Soup Plate  
**9007C035**  
 D 9 1/2" (12 oz)



Oatmeal Bowl  
**9007C021**  
 D 6 1/2" (16 oz)



Tulip Cup  
**9007C029**  
 L 4 5/8" W 3 7/8" H 2 5/8" (8 oz)  
 Saucer  
**9007C017** D 6"



Stack Cup  
**9007C027**  
 L 4 3/8" W 3 3/8" H 2 3/8" (7 1/2 oz)  
 Saucer  
**9007C017** D 6"



## STEELITE INTERNATIONAL PERFORMANCE

### *strength and value never looked better*

The range of tableware within the Performance collection has been developed to meet the most demanding standards of practicality and presentation. Offering an unrivaled combination of exceptional durability and aesthetic appeal, Performance will showcase your food to perfection, creating an impactful first impression.

### *performance has it all*

- High alumina vitrified china for long lasting performance
- Stunning design with outstanding durability
- Exceptional resistance to mechanical and thermal shock
- An extensive selection of shapes, patterns and colors complemented by a stylish selection of oven-to-tableware
- Freezer, microwave and dishwasher safe
- Lifetime Edge Chip Warranty\*

We want you to be as confident in our product as we are, which is why we continue to stand by our worldwide Lifetime Edge Chip Warranty. Applicable to all items manufactured as part of our Distinction range, the warranty covers each item for life.\*

STEELITE INTERNATIONAL

*bringing both strength and design to a whole new level*



\*Steelite International warrants products in the Performance & Distinction ranges against edge chipping under normal usage conditions during the service life of the product. This warranty is available only to the original party purchasing this product from one of our authorized distributors. Registration is recommended. We reserve the right to determine if the chipping is from normal usage. Failure to register will require proof of purchase when submitting a claim. For additional information or questions, please call us at 800-367-3493.



*tone-on-tone reactive glazes*

Inspired by the performing night skies of the Aurora Borealis, the Aurora collection from Steelite is as unique as the artisan that created it. Aurora Vesuvius is achieved by using complementary glaze colors inside and outside each piece to create a tone-on-tone effect. With finishes in Burnt Emerald/Jade, Lapis/Bluestone, Amber/Sandstone, and Rose Quartz/Sandstone, Aurora Vesuvius will create a stunning presentation for any tabletop.



1782  
Lapis

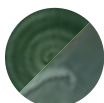

1783  
Burnt  
Emerald



1784  
Amber



1785  
Rose  
Quartz



Stacking Deep Plate  
**0559** D 8" (44 oz)  
**0560** D 6 1/2" (21 oz)  
**0561** D 5 1/2" (10 1/2 oz)  
**0470** D 4" (4 oz)  
**0471** D 3" (2 oz)



Tulip Bowl  
**0541** D 7" H 3 1/4" (36 1/2 oz)  
**0540** D 5 1/2" H 2 3/4" (18 3/4 oz)  
**0539** D 4" H 2" (6 3/4 oz)  
**0538** D 2 3/4" H 1 1/4" (2 1/4 oz)



Bowl  
**0484**  
 D 7" (34 1/2 oz)



Bowl  
**0482**  
 D 6 1/8" (23 oz)



Bowl  
**0481**  
 D 5 1/4" (16 1/2 oz)



Bowl  
**0480**  
 D 4 1/2" (12 oz)



Bowl  
**0633**  
 D 4 3/4" (20 oz)  
 Fits 0829



Bowl  
**0628**  
 D 4 1/2" (16 oz)  
 Fits 0829

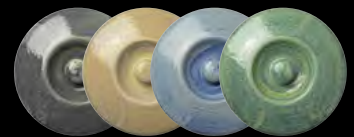

Revolution Lid  
**17750829** Fits 0633 & 0628  
**17760829** Fits 0633 & 0628  
**17770829** Fits 0633 & 0628  
**17780829** Fits 0633 & 0628



Cup  
**X0019** L 5 1/4" H 3 1/4" (12 oz) Fits X0042  
**X0021** L 4 5/8" H 2 7/8" (8 oz) Fits X0042  
**X0023** L 3 1/2" H 2 1/8" (3 oz) Fits X0043  
 Made to Order



City Mug  
**0623** L 4 7/8" W 3 5/8" H 3 3/8" (12 oz) Fits X0042  
**0624** L 4 5/8" W 3 3/8" H 3 1/8" (10 oz) Fits X0042  
**0626** L 3 5/8" W 2 1/2" H 2 1/4" (4 oz) Fits X0043

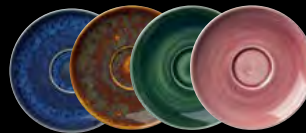

Vesuvius Saucer  
**1201X0042** D 6"  
**1202X0042** D 6"  
**1203X0042** D 6"  
**1204X0042** D 6"  
 Fits X0019, X0021, 0623, 0624

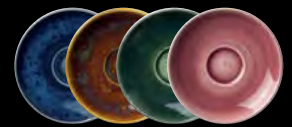

Vesuvius Saucer  
**1201X0043** D 5"  
**1202X0043** D 5"  
**1203X0043** D 5"  
**1204X0043** D 5"  
 Fits X0023, 0626

Due to the unique hand-decorated design, each item will be slightly different in color and texture from images shown. Items noted "made to order" are non-stock with an initial minimum order quantity (MOQ) of 144 pieces per SKU or 288 mixed pieces per color (with minimum of 48 pieces per SKU). Re-orders have an MOQ of 48 pieces per SKU/color. Lead time for less than 432 pieces is 4 weeks; anything over 432 pieces will require an additional 10 business days for production.

D=Diameter L=Length W=Width H=Height • All products are measured at max capacity (oz). For further details contact your customer service rep.





*a stunning contrast*

Aurora Revolution is all about contrasts. Each piece is carefully decorated with a Sandstone glaze interior against a darker Jade, Bluestone, or Granite exterior, to create a presentation that's both warm & vibrant. Aurora's two-tone glazes integrate perfectly with Steelite's Revolution and Vesuvius ranges, creating a unique and desirable tabletop.



1779  
Granite



1780  
Bluestone



1781  
Jade





Stacking Deep Plate  
**0559** D 8" (44 oz)  
**0560** D 6 1/2" (21 oz)  
**0561** D 5 1/2" (10 1/2 oz)  
**0470** D 4" (4 oz)  
**0471** D 3" (2 oz)



Tulip Bowl  
**0541** D 7" H 3 1/4" (36 1/2 oz)  
**0540** D 5 1/2" H 2 3/4" (18 3/4 oz)  
**0539** D 4" H 2" (6 3/4 oz)  
**0538** D 2 3/4" H 1 1/4" (2 1/4 oz)



Bowl  
**0484**  
 D 7" (34 1/2 oz)



Bowl  
**0482**  
 D 6 1/8" (23 oz)



Bowl  
**0481**  
 D 5 1/4" (16 1/2 oz)



Bowl  
**0480**  
 D 4 1/2" (12 oz)



Bowl  
**0633**  
 D 4 3/4" (20 oz)  
 Fits 0829



Bowl  
**0628**  
 D 4 1/2" (16 oz)  
 Fits 0829

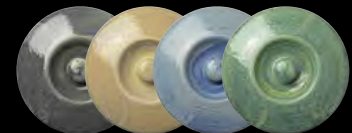

Revolution Lid  
**17750829** Fits 0633 & 0628  
**17760829** Fits 0633 & 0628  
**17770829** Fits 0633 & 0628  
**17780829** Fits 0633 & 0628



Cup  
**X0019** L 5 1/4" H 3 1/4" (12 oz)  
 Fits X0042  
**X0021** L 4 5/8" H 2 7/8" (8 oz)  
 Fits X0042  
**X0023** L 3 1/2" H 2 1/8" (3 oz)  
 Fits X0043  
 Made to Order



City Mug  
**0623** L 4 7/8" W 3 5/8" H 3 3/8" (12 oz)  
 Fits X0042  
**0624** L 4 5/8" W 3 3/8" H 3 1/8" (10 oz)  
 Fits X0042  
**0626** L 3 5/8" W 2 1/2" H 2 1/4" (4 oz)  
 Fits X0043



Revolution Saucer  
**1775X0042** D 6"  
**1776X0042** D 6"  
**1777X0042** D 6"  
**1778X0042** D 6"  
 Fits X0019, X0021,  
 0623, 0624

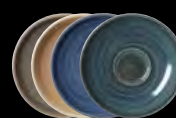

Revolution Saucer  
**1775X0043** D 5"  
**1776X0043** D 5"  
**1777X0043** D 5"  
**1778X0043** D 5"  
 Fits X0023, 0626



Teapot with Lid  
**17750179** (15 oz) Lid **17750181**  
**17760179** (15 oz) Lid **17760181**  
**17770179** (15 oz) Lid **17770181**  
**17780179** (15 oz) Lid **17780181**  
 Made to Order

Due to the unique hand-decorated design, each item will be slightly different in color and texture from images shown. Items noted "made to order" are non-stock with an initial minimum order quantity (MOQ) of 144 pieces per SKU or 288 mixed pieces per color (with minimum of 48 pieces per SKU). Re-orders have an MOQ of 48 pieces per SKU/color. Lead time for less than 432 pieces is 4 weeks; anything over 432 pieces will require an additional 10 business days for production.

D=Diameter L=Length W=Width H=Height • All products are measured at max capacity (oz). For further details contact your customer service rep.



*a chef's ideal platform*

Using reactive glazes that change in color and intensity depending on their application, Revolution glazes are specially formulated to enhance all the nuances experienced in their execution. Applied by hand using a revolving motion, the brush's path travels across each piece is evident in the fired result. The glazed surface of each piece in the range is as different and unique as the artisan that created it. This provides an ideal platform for each chef to showcase their art, no matter the cuisine style. Revolution's four colors, Sandstone, Granite, Bluestone, and Jade, blend beautifully together and amplify the quality and skill that goes into every chef's creation.

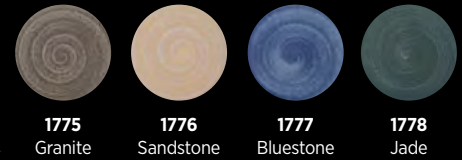

Coupe Plate  
**0544** D 11"  
**0567** D 8"  
**0568** D 6"



Oval Plate Coupe  
**0145**  
L 13 1/2" W 10 5/8"



Spice Plate  
**0579**  
L 12" W 10 1/4"



Zest Platter  
**0586**  
L 10" W 9 1/2" H 2 1/8"



Rectangle One  
**0550**  
L 10 5/8" W 6 1/2"



Coupe Bowl  
**0569**  
D 10" (38 oz)  
**0570**  
D 8 1/2" (27 oz)



Essence Bowl  
**0597**  
D 6 1/2" H 2 3/8"  
(19 1/4 oz)



Scoop Bowl  
**0574**  
L 6 1/2" (9 oz)  
**0583**  
L 4 1/2" H 1 3/4"  
(2 1/2 oz)



Taster Dip  
**0575**  
D 2 1/2" H 1 1/4"  
(1 3/4 oz)



Quench Mug  
**0592**  
L 4 1/4" H 4 3/8"  
(10 oz)



Cup  
**X0019** (12 oz)  
**X0021** (8 oz)  
**X0023** (3 oz)  
Saucer  
**X0042** D 6" Fits X0019, X0021  
**X0043** D 5" Fits X0023



Pourer  
**0557**  
L 3" W 2 7/8"  
(3 oz)

MADE to ORDER

NEW STEELITE PERFORMANCE *revolution edge*



ALUMINA VITRIFIED CHINA



*casual and easy-going style*

Featuring a hand-applied reactive glaze on its rim, Revolution Edge dinnerware beautifully frames your food. Its clean white platform is complemented by a contrasting colored rim, which establishes the perfect surface for a chef to highlight their creativity. Available in four colors: Granite, Sandstone, Jade and Bluestone, this collection pairs great with Steelite Revolution products and is perfect for budget & high-volume operators. With a wide rim and extremely durable edge, Revolution Edge offers a casual and easy-going style.



**1790** Revolution Edge Granite  
**1791** Revolution Edge Sandstone  
**1792** Revolution Edge Bluestone  
**1793** Revolution Edge Jade



Madison Plate  
**0811** D 11 3/4" **0814** D 9"  
**0812** D 10 5/8" **0815** D 8"  
**0813** D 10" **0816** D 6 1/2"



Soup/Pasta Plate  
**0363**  
 D 9 1/2" (16 oz)



Oatmeal Bowl  
**0126**  
 D 6 1/2" H 2" (16 oz)



Cup  
**X0019** L 5 1/4" W 3 1/4" (12 oz)  
**X0021** L 4 5/8" W 2 7/8" (8 oz)  
**X0023** L 3 1/2" W 2 1/8" (3 oz)



Saucer  
**X0042** D 6" Fits 0019, 0021  
**X0043** D 5" Fits 0023



City Mug  
**0624**  
 (10 oz)  
 Fits X0042

Due to the unique hand-decorated design, each item will be slightly different in color and texture from images shown. Items noted "made to order" are non-stock with an initial minimum order quantity (MOQ) of 144 pieces per SKU or 288 mixed pieces per color (with minimum of 48 pieces per SKU). Re-orders have an MOQ of 48 pieces per SKU/color. Lead time for less than 432 pieces is 4 weeks; anything over 432 pieces will require an additional 10 business days for production.

D=Diameter L=Length W=Width H=Height • All products are measured at max capacity (oz). For further details contact your customer service rep.





*exciting & unique; no two pieces alike*

The Vesuvius range is a collection of three stunning reactive glazes, including Amber, Lapis and Emerald. Taking their names from some of nature's precious materials, these glazes complement and contrast with each other and provide a rich and exciting platform for today's eclectic and diverse menus.

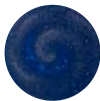

**1201**  
Lapis

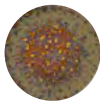

**1202**  
Amber



**1203**  
Burnt Emerald



*lapis*

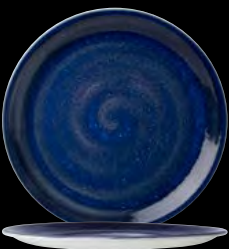

Coupe Plate  
**12010565** D 11 3/4"  
**12010544** D 11"  
**12010566** D 10"  
**12010543** D 9"  
**12010567** D 8"  
**12010568** D 6"



Coupe Bowl  
**12010545** D 11 1/2" H 2" (65 oz)  
**12010569** D 10" H 1 1/2" (38 oz)  
**12010570** D 8 1/2" H 1 1/2" (27 oz)  
**12010571** D 5" (4 oz)



Square Tray  
**12010553**  
 L W 10 1/2"



Rectangle Tray  
**12010556**  
 L 12 1/2" W 7 1/2"



Essence Bowl  
**12010596** D 8" H 2 1/2" (30 oz)  
**12010597** D 6 1/2" H 2 3/8" (19 1/4 oz)  
**12010598** D 5 1/2" H 1 7/8" (11 1/2 oz)  
**12010595** D 4 1/2" H 1 5/8" (5 oz)

*amber*



Coupe Plate  
**12020565** D 11 3/4"  
**12020544** D 11"  
**12020566** D 10"  
**12020543** D 9"  
**12020567** D 8"  
**12020568** D 6"

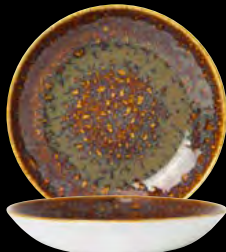

Coupe Bowl  
**12020545** D 11 1/2" H 2" (65 oz)  
**12020569** D 10" H 1 1/2" (38 oz)  
**12020570** D 8 1/2" H 1 1/2" (27 oz)  
**12020571** D 5" (4 oz)



Square Tray  
**12020553**  
 L W 10 1/2"



Rectangle Tray  
**12020556**  
 L 12 1/2" W 7 1/2"



Essence Bowl  
**12020596** D 8" H 2 1/2" (30 oz)  
**12020597** D 6 1/2" H 2 3/8" (19 1/4 oz)  
**12020598** D 5 1/2" H 1 7/8" (11 1/2 oz)  
**12020595** D 4 1/2" H 1 5/8" (5 oz)

*burnt emerald*



Coupe Plate  
**12030565** D 11 3/4"  
**12030544** D 11"  
**12030566** D 10"  
**12030543** D 9"  
**12030567** D 8"  
**12030568** D 6"



Coupe Bowl  
**12030545** D 11 1/2" H 2" (65 oz)  
**12030569** D 10" H 1 1/2" (38 oz)  
**12030570** D 8 1/2" H 1 1/2" (27 oz)  
**12030571** D 5" (4 oz)



Square Tray  
**12030553**  
 L W 10 1/2"



Rectangle Tray  
**12030556**  
 L 12 1/2" W 7 1/2"

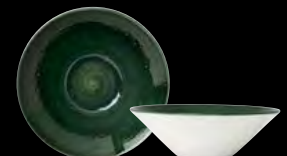

Essence Bowl  
**12030596** D 8" H 2 1/2" (30 oz)  
**12030597** D 6 1/2" H 2 3/8" (19 1/4 oz)  
**12030598** D 5 1/2" H 1 7/8" (11 1/2 oz)  
**12030595** D 4 1/2" H 1 5/8" (5 oz)

Due to the unique hand-decorated design, each item will be slightly different in color and texture from images shown.  
 D=Diameter L=Length W=Width H=Height • All products are measured at max capacity (oz). For further details contact your customer service rep.





*a collection that evokes a sense of heritage*

The Steelite Performance Ink line has expanded with the exciting additions of Legacy and Nomad. Nomad is a collection of handcraft-inspired decorations which add texture, color and a sense of history to the tabletop, while Legacy pays tribute to the faded opulence of antique decoration. Like finding a treasure-trove of heirloom pieces, Legacy inspires and delights with its playful, casual mix of relaxed style and comfortable living.

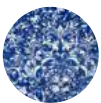

1764  
Legacy Blue

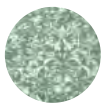

1765  
Legacy Teal



1766  
Legacy Ginger

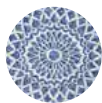

1762  
Nomad Blue



1763  
Nomad Sand

*legacy blue*



Coupe Plate  
**17640565**  
D 11 3/4"

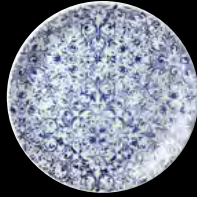

Coupe Plate  
**17640566**  
D 10"

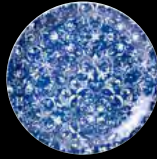

Coupe Plate  
**17640567**  
D 8"

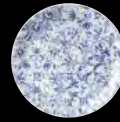

Coupe Plate  
**17640568**  
D 6"

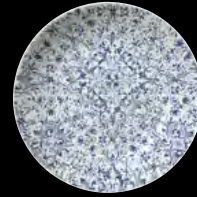

Coupe Bowl  
**17640569**  
D 10" H 1 1/2" (38 oz)



Coupe Bowl  
**17640570**  
D 8 1/2" H 1 1/2" (27 oz)

*legacy teal*

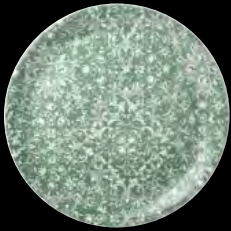

Coupe Plate  
**17650565**  
D 11 3/4"

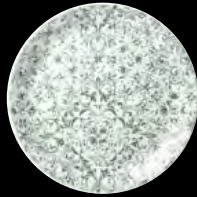

Coupe Plate  
**17650566**  
D 10"

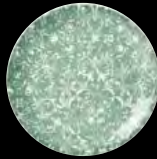

Coupe Plate  
**17650567**  
D 8"



Coupe Plate  
**17650568**  
D 6"

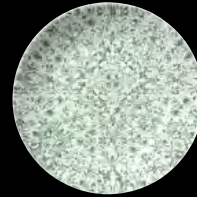

Coupe Bowl  
**17650569**  
D 10" H 1 1/2" (38 oz)

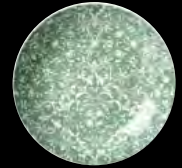

Coupe Bowl  
**17650570**  
D 8 1/2" H 1 1/2" (27 oz)

*legacy ginger*



Coupe Plate  
**17660565**  
D 11 3/4"



Coupe Plate  
**17660566**  
D 10"

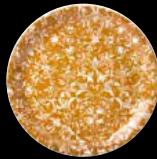

Coupe Plate  
**17660567**  
D 8"



Coupe Plate  
**17660568**  
D 6"

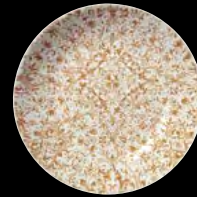

Coupe Bowl  
**17660569**  
D 10" H 1 1/2" (38 oz)



Coupe Bowl  
**17660570**  
D 8 1/2" H 1 1/2" (27 oz)

*nomad blue*



Coupe Plate  
**17620565**  
D 11 3/4"



Coupe Plate  
**17620566**  
D 10"

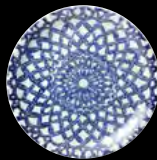

Coupe Plate  
**17620567**  
D 8"

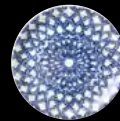

Coupe Plate  
**17620568**  
D 6"



Coupe Bowl  
**17620569**  
D 10" H 1 1/2" (38 oz)



Coupe Bowl  
**17620570**  
D 8 1/2" H 1 1/2" (27 oz)

*nomad sand*



Coupe Plate  
**17630565**  
D 11 3/4"



Coupe Plate  
**17630566**  
D 10"



Coupe Plate  
**17630567**  
D 8"



Coupe Plate  
**17630568**  
D 6"



Coupe Bowl  
**17630569**  
D 10" H 1 1/2" (38 oz)



Coupe Bowl  
**17630570**  
D 8 1/2" H 1 1/2" (27 oz)

Decorations only available in sizes shown.

D=Diameter L=Length W=Width H=Height • All products are measured at max capacity (oz). For further details contact your customer service rep.



*beautifully fractured linear patterns*

Crackle patterns have a long and distinguished history going back many years. Crackling occurs when the glaze contracts on the surface of the clay body, causing it to fracture into beautiful linear patterns, covering the entire surface of the glazed piece. Available in Crackle Black and Crackle Grey, Ink will add texture and color to casual and contemporary food presentations, and is aesthetically compatible with both plain white and many of our craft inspired ranges.

*crackle black*

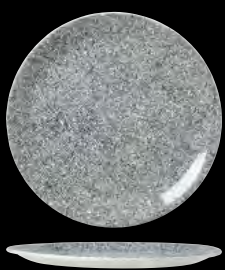

Coupe Plate  
**17600565** D 11 3/4"  
**17600566** D 10"  
**17600567** D 8"  
**17600568** D 6"

Coupe Bowl  
**17600569** D 10" H 1 1/2" (38 oz)  
**17600570** D 8 1/2" H 1 1/2" (27 oz)

*crackle grey*



Coupe Plate  
**17610565** D 11 3/4"  
**17610566** D 10"  
**17610567** D 8"  
**17610568** D 6"

Coupe Bowl  
**17610569** D 10" H 1 1/2" (38 oz)  
**17610570** D 8 1/2" H 1 1/2" (27 oz)





*heightened senses, amplified presentation*

Urban appeals to a sharper, city aesthetic where food is still tied to the traditional values of honesty, integrity and authenticity, but requires a slightly more formal, more defined and refined presentation style. Emulating a concrete look, Smoke is a new collection of tableware that takes its inspiration from the aesthetics associated with the act of cooking. The subtle and nuanced tones of grey contrast with the darker reactive elements to mirror the effects of browning and searing, creating a connection between the food and the plate.

*smoke*

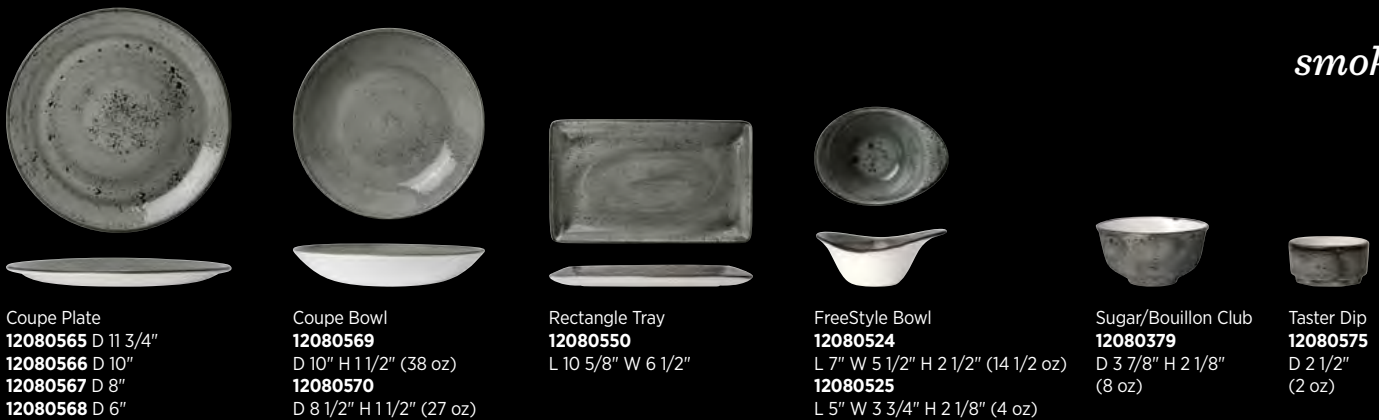

Coupe Plate  
**12080565** D 11 3/4"  
**12080566** D 10"  
**12080567** D 8"  
**12080568** D 6"

Coupe Bowl  
**12080569**  
 D 10" H 1 1/2" (38 oz)  
**12080570**  
 D 8 1/2" H 1 1/2" (27 oz)

Rectangle Tray  
**12080550**  
 L 10 5/8" W 6 1/2"

FreeStyle Bowl  
**12080524**  
 L 7" W 5 1/2" H 2 1/2" (14 1/2 oz)  
**12080525**  
 L 5" W 3 3/4" H 2 1/8" (4 oz)

Sugar/Bouillon Club  
**12080379**  
 D 3 7/8" H 2 1/8"  
 (8 oz)

Taster Dip  
**12080575**  
 D 2 1/2"  
 (2 oz)



Liv Cup  
**1208X0021** L 4 5/8" W 2 7/8" (8 oz)  
**1208X0023** L 3 1/2" W 2 1/8" (3 oz)  
 Liv Saucer  
**1208X0042** D 6" (Fits X0021)  
**1208X0043** D 5" (Fits X0023)

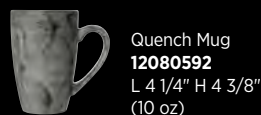

Quench Mug  
**12080592**  
 L 4 1/4" H 4 3/8"  
 (10 oz)



Liv Jug  
**1208X0030**  
 L 3 5/8" H 2 5/8" (5 oz)



*craft* **inspires individuality & eclecticism**

As we continue to celebrate 10 years of Craft, we are excited to introduce the latest colorway, Apple. The growth of interest in plant-based and health-conscious menus are deserving of a bright & energetic hue like Apple. Promoting a feeling of wholesome wellbeing, this distinctly contemporary tone is great on its own or mix & match with the existing Craft colors to create an eye-catching presentation.

**NEW**



**1211**  
Apple



*apple*



Coupe Plate  
**12110566** D 10"  
**12110567** D 8"  
**12110568** D 6"



FreeStyle Plate  
**12110501**  
 L 14 5/8" W 9 5/8"



FreeStyle Plate  
**12110521**  
 L 10" W 8 1/8"



Rectangle Tray  
**12110550**  
 L 10 5/8" W 6 1/2"



Coupe Bowl  
**12110569**  
 D 10" H 1 1/2" (38 oz)  
**12110570**  
 D 8 1/2" H 1 1/2" (27 oz)



FreeStyle Bowl  
**12110524**  
 L 7" W 5 1/2" H 2 1/2" (14 1/2 oz)  
**12110525**  
 L 5" W 3 3/4" H 2 1/8" (4 oz)



Slimline Double Well Saucer  
**12110158** D 5 3/4" Fits 0152, 0189  
**12110165** D 4 5/8" Fits 0190



Quench Mug  
**12110592**  
 L 4 1/4" H 4 3/8"  
 (10 oz)



Club Jug  
**12110387**  
 L 5 1/2" W 4" H 3 1/4"  
 (5 oz)



Taster Dip  
**12110575**  
 D 2 1/2" H 1 1/4"  
 (1 3/4 oz)

Due to the unique hand-decorated design, each item will be slightly different in color and texture from images shown.  
 D=Diameter L=Length W=Width H=Height • All products are measured at max capacity (oz). For further details contact your customer service rep.





*trendy, authentic, unique*

Inspired by hand-crafted, simple country wares, the Craft range has grown to embody several colors over the years. In conjunction with its 10th Anniversary, we are very pleased to bring you Craft Raspberry. A beautiful range with a raspberry hue, this new shade adds more warmth and playfulness to the Craft family. Mix & match with existing colors or use as a standalone offer, Craft Raspberry provides a stunning platform for chefs to present their creations.

**NEW**



**1210**  
Raspberry



*raspberry*



Coupe Plate  
**12100565** D 11 3/4"  
**12100566** D 10"  
**12100567** D 8"  
**12100568** D 6"



FreeStyle Plate  
**12100501**  
 L 14 5/8" W 9 5/8"



FreeStyle Plate  
**12100521**  
 L 10" W 8 1/8"



Rectangle Tray  
**12100550**  
 L 10 5/8" W 6 1/2"



Coupe Bowl  
**12100569**  
 D 10" H 1 1/2" (38 oz)  
**12100570**  
 D 8 1/2" H 1 1/2" (27 oz)



FreeStyle Bowl  
**12100524**  
 L 7" W 5 1/2" H 2 1/2" (14 1/2 oz)  
**12100525**  
 L 5" W 3 3/4" H 2 1/8" (4 oz)



Low Cup  
**12100189** L 4 3/4" H 2 3/8" (8 oz)  
**12100190** L 3 1/2" H 1 3/4" (3 oz)  
 Slimline Double Well Saucer  
**12100158** D 5 3/4" Fits 0152, 0189  
**12100165** D 4 5/8" Fits 0190



Quench Mug  
**12100592**  
 L 4 1/4" H 4 3/8"  
 (10 oz)



Club Jug  
**12100387**  
 L 5 1/2" W 4" H 3 1/4"  
 (5 oz)



Taster Dip  
**12100575**  
 D 2 1/2" H 1 1/4"  
 (1 3/4 oz)

Due to the unique hand-decorated design, each item will be slightly different in color and texture from images shown.  
 D=Diameter L=Length W=Width H=Height • All products are measured at max capacity (oz). For further details contact your customer service rep.



*hand-applied glazes*

Create a memorable experience for diners with Licorice and Porcini, two striking colors within Craft tableware collection. Licorice adds drama and sophistication to the entire range and is in sync with the current trend for black tableware. Visually appealing, Porcini works well with the existing Craft colors, amplifying the rustic effect and reinvigorating an already iconic and market-trusted range. The range embodies the beauty of rich, lustrous glazes applied by hand, and celebrates chance effects and reactions which occur in the kiln.

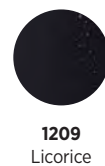



*licorice*

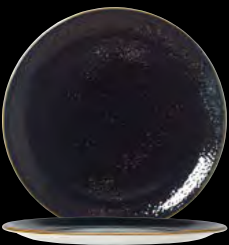

Coupe Plate  
**12090565** D 11 3/4"  
**12090566** D 10"  
**12090567** D 8"  
**12090568** D 6"

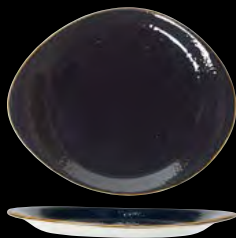

FreeStyle Plate  
**12090521**  
 L 10" W 8 1/8"



Rectangle Tray  
**12090550**  
 L 10 5/8" W 6 1/2"



Coupe Bowl  
**12090569**  
 D 10" H 1 1/2" (38 oz)  
**12090570**  
 D 8 1/2" H 1 1/2" (27 oz)



FreeStyle Bowl  
**12090524**  
 L 7" W 5 1/2" H 2 1/2" (14 1/2 oz)  
**12090525**  
 L 5" W 3 3/4" H 2 1/8" (4 oz)



Low Cup  
**12090189** L 4 3/4" H 2 3/8" (8 oz)  
**12090190** L 3 1/2" H 1 3/4" (3 oz)  
 Slimline Double Well Saucer  
**12090158** D 5 3/4" (Fits 0152, 0189)  
**12090165** D 4 5/8" (Fits 0190)



Quench Mug  
**12090592**  
 L 4 1/4" H 4 3/8" (10 oz)



Taster Dip  
**12090575**  
 D 2 1/2" H 1 1/4" (1 3/4 oz)

*porcini*



Coupe Plate  
**11290565** D 11 3/4"  
**11290566** D 10"  
**11290567** D 8"  
**11290568** D 6"



FreeStyle Plate  
**11290521**  
 L 10" W 8 1/8"



Rectangle Tray  
**11290550**  
 L 10 5/8" W 6 1/2"



Coupe Bowl  
**11290569**  
 D 10" H 1 1/2" (38 oz)  
**11290570**  
 D 8 1/2" H 1 1/2" (27 oz)



FreeStyle Bowl  
**11290524**  
 L 7" W 5 1/2" H 2 1/2" (14 1/2 oz)  
**11290525**  
 L 5" W 3 3/4" H 2 1/8" (4 oz)



Low Cup  
**11290189** L 4 3/4" H 2 3/8" (8 oz)  
**11290190** L 3 1/2" H 1 3/4" (3 oz)  
 Slimline Double Well Saucer  
**11290158** D 5 3/4" (Fits 0152, 0189)  
**11290165** D 4 5/8" (Fits 0190)



Quench Mug  
**11290592** L 4 1/4" H 4 3/8" (10 oz)



Taster Dip  
**11290575**  
 D 2 1/2" H 1 1/4" (1 3/4 oz)

Due to the unique hand-decorated design, each item will be slightly different in color and texture from images shown.  
 D=Diameter L=Length W=Width H=Height • All products are measured at max capacity (oz). For further details contact your customer service rep.



*the original craft*

Craft is inspired by hand-crafted, simple country wares made by generations of potters over hundreds of years. The range embodies the beauty of rich, lustrous glazes applied by hand, and celebrates chance effects and reactions which occur naturally in the kiln. The gem-like glazes married to simple forms and shapes produce a unique and individual appearance, giving Craft a rustic "joie de vivre."



FreeStyle Plate  
**0501**  
L 14 5/8" W 9 5/8"



FreeStyle Plate  
**0520** L 12" W 10 7/8"  
**0521** L 10" W 8 1/8"  
**0522** L 6" W 5 1/4"



Coupe Plate  
**0565** D 11 3/4" **0543** D 9"  
**0544** D 11" **0567** D 8"  
**0566** D 10" **0568** D 6"



Square Tray  
**0553**  
L W 10 1/2"



Rectangle Tray  
**0551** L 13 1/2" W 10 5/8"



Rectangle Tray  
**0556** L 12 1/2" W 7 1/2"

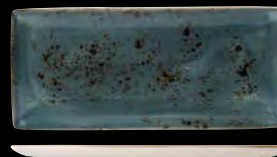

Rectangle Tray  
**0552** L 14 1/2" W 6 1/2"



Rectangle Tray  
**0550** L 10 5/8" W 6 1/2"





Coupe Bowl  
**0545** D 11 1/2" H 2" (65 oz)  
**0569** D 10" H 1 1/2" (38 oz)  
**0570** D 8 1/2" H 1 1/2" (27 oz)  
**0571** D 5" H 1" (4 oz)



FreeStyle Bowl  
**0523**  
 L 11" W 9 1/2" (32 oz)



Nouveau Bowl  
**0372**  
 D 10 5/8" H 2" (12 oz)



FreeStyle Bowl  
**0524**  
 L 7" W 5 1/2" H 2 1/2" (14 1/2 oz)  
**0525**  
 L 5" W 3 3/4" H 2 1/8" (4 oz)



Mandarin Bowl  
**0242**  
 D 5" (16 oz)



Club Sugar/Bouillon Cup  
**0379** D 3 7/8" H 2 1/8" (8 oz)  
 Slimline Double Well Saucer  
**0158** D 5 3/4"



Low Cup  
**0150** L 5 7/8" H 3 1/4" (16 oz)  
**0152** L 5 1/4" H 2 3/4" (12 oz)  
**0189** L 4 3/4" H 2 3/8" (8 oz)  
**0190** L 3 1/2" H 1 3/4" (3 oz)  
 Slimline Double Well Saucer  
**0225** D 6 1/2" (Fits 0150)  
**0158** D 5 3/4" (Fits 0152, 0189)  
**0165** D 4 5/8" (Fits 0190)



Stack Cup  
**0188** L 5" H 2 1/2" (10 oz)  
**0217** L 4 3/8" H 2 1/2" (7 oz)  
**0234** L 3 1/2" H 2" (3 1/2 oz)  
 Double Well Saucer  
**0158** D 5 3/4" (Fits 0188, 0217)  
**0165** D 4 5/8" (Fits 0234)



Quench Mug  
**0591**  
 L 4 1/2" H 4 3/4" (12 oz)  
**0592**  
 L 4 1/4" H 4 3/8" (10 oz)



Soup Bowl Base  
**B828**<sup>2</sup>  
 L 6 1/2" W 4 7/8" H 2 1/4" (15 oz)  
 Lid **0829**<sup>2</sup>



Decanter  
**11550283**<sup>1</sup>  
 L 5 7/8" H 9" (16 oz)



Club Teapot w/Lid  
**0367**  
 L 6 3/4" W 4 3/8" H 8" (15 oz)  
 Replacement Lid  
**0494**



Club Jug  
**0387**  
 L 5 1/2" W 4" H 3 1/4" (5 oz)



Pourer  
**0557**  
 L 3" H 2 7/8" (3 oz)



Taster Dip  
**0575**  
 D 2 1/2" H 1 1/4" (1 3/4 oz)



Salt Shaker  
**11550841** D 2 1/4" H 3"  
 Pepper Shaker  
**115508421** D 2 1/4" H 3"  
 Bud Vase  
**11550840** D 4" H 3 1/4"



Oblong Roaster  
**0331** L 14" W 12" H 2 1/8" (125 oz)  
**0342** L 12" W 10" H 2" (80 oz)



Casserole  
**0337** D 9 5/8" H 4 1/2" (104 oz)  
 Lid  
**0338** D 9 5/8"



Square Roaster  
**0329** L W 10" H 2" (65 oz)



Rectangular Tray  
**0366**  
 L 6 1/2" W 4 3/4" (17 1/2 oz)



Oval Sole Dish  
**0326**  
 L 11" W 7 1/2" H 2 1/8" (52 oz)  
**0327**  
 L 8 1/2" W 5 1/2" H 1 5/8" (19 oz)



Oval Eared Dish  
**0321** L 13 1/2" W 7 1/2" H 2 5/8" (36 1/2 oz)  
**0320** L 12" W 6 1/2" H 2 1/2" (27 1/2 oz)  
**0319** L 9 1/2" W 5 1/2" H 1 7/8" (12 1/2 oz)  
**0318** L 8" W 4 1/2" H 1 5/8" (6 1/2 oz)



Round Eared Dish  
**0317** L 8 1/2" H 2" (27 1/2 oz)  
**0316** L 7 1/2" H 1 7/8" (19 oz)  
**0191** L 5 3/4" H 1 5/8" (6 1/2 oz)



Presentation Pan  
**0866**  
 L 10" W 7" (33 1/2 oz)



Soup Bowl Base  
**B828**  
 L 6 1/2" W 4 7/8" H 2 1/4" (15 oz)  
 Lid **0829**



Oval Baker  
**0400**  
 L 6 1/4" (13 oz)  
 Lipped Oval Baker  
**0328**  
 L 6 1/4" W 3 1/2" H 2" (13 oz)

*craft cookware*

<sup>1</sup>Denotes items only available in 1155 White <sup>2</sup>Denotes items only available in 1131 Green and 1155 White

Due to the unique hand-decorated design, each item will be slightly different in color and texture from images shown. All product shapes are not available in all colors. D=Diameter L=Length W=Width H=Height • All products are measured at max capacity (oz). For further details contact your customer service rep.



Blue Dapple Oval Coupe Platter 17100145 L 13.1/2" W 10 5/8" 17100139 L 8" W 6 3/8" Varick Avina 18/0

***retro rustic revival***

Simple yet exciting, Blue Dapple, Brown Dapple and Charcoal Dapple's soft white body and bold rim add both a rustic and contemporary feel for your food service presentation. This enamelware-inspired collection looks amazing on its own, or mix and match with other patterns to create the perfect look for your tabletop.



1710  
Blue Dapple



1714  
Brown Dapple



1756  
Charcoal Dapple



*blue dapple*



Service/Chop Plate  
17100226 D 11 3/4"



Coupe Plate  
17100565 D 11 3/4" 17100543 D 9"  
17100544 D 11" 17100567 D 8"  
17100566 D 10" 17100568 D 6"



Slimline Plate  
17100209 D 10 5/8"  
17100211 D 9"  
17100212 D 8"  
17100214 D 6 1/4"



Pasta Bowl  
17100350  
D 11 3/4" H 1 1/2" (20 oz)



Slimline Soup Plate  
17100215  
D 8 1/2" H 1 1/4" (12 3/4 oz)



Oval Coupe Platter  
17100145 L 13 1/2" W 10 1/2"  
17100142 L 12" W 9 3/8"  
17100141 L 11" W 8 1/2"  
17100139 L 8" W 6 3/8"



Square Tray  
17100553 L W 10 1/2"



Rectangle Tray  
17100556 L 12 1/2" W 7 1/2"  
17100550 L 10 5/8" W 6 1/2"  
17100618 L 8" W 4"



Coupe Bowl  
17100569 D 10" H 1 1/2" (38 oz)  
17100570 D 8 1/2" H 1 1/2" (27 oz)  
17100571 D 5" H 1" (4 oz)



Oatmeal Bowl  
17100126  
D 6 1/2" H 2" (16 oz)



Fruit Dish  
17100131  
D 5 1/4" H 1 1/4" (4 1/2 oz)



Soup Cup Unhandled  
17100121  
D 4 1/4" H 2" (10 oz)



Soup Bowl Base  
1710B828  
L 6 1/2" W 4 7/8" H 2 1/4" (15 oz)



Club Sugar/Bouillon Cup  
17100379  
D 3 7/8" H 2 1/8" (8 oz)



Quench Mug  
17100592  
L 4 1/4" H 4 3/8" (10 oz)



Club Mug  
17100349  
L 4 1/2" H 3 3/4" (10 oz)



Unhandled Jug  
1710X0031  
L 2 1/2" H 2 3/8" (3 oz)



*amplified food presentation*

Charcoal Dapple adds a new dynamic within this established and successful family. This black reactive decoration creates a strong and confident statement, giving chefs a fantastic platform, in which the food presentation is amplified. Charcoal Dapple is perfectly positioned to work with all other decorated and white tableware ranges which provides flexibility to bring through seasonal and menu changes.

*charcoal dapple*



Coupe Plate  
**17560565** D 11 3/4" **17560543** D 9"  
**17560544** D 11" **17560567** D 8"  
**17560566** D 10" **17560568** D 6"



Oval Coupe Platter  
**17560145** L 13 1/2" W 10 5/8"  
**17560142** L 12" W 9 3/8"  
**17560141** L 11" W 8 1/2"  
**17560139** L 8" W 6 3/8"



Square Tray  
**17560553** L W 10 1/2"



Rectangle Tray  
**17560556** L 12 1/2" W 7 1/2"  
**17560550** L 10 5/8" W 6 1/2"  
**17560618** L 8" W 4"



Coupe Bowl  
**17560569** D 10" H 1 1/2" (38 oz)  
**17560570** D 8 1/2" H 1 1/2" (27 oz)  
**17560571** D 5" H 1" (4 oz)



Soup Bowl Base  
**1756B828**  
L 6 1/2" W 4 7/8" H 2 1/4"  
(15 oz)



Club Sugar/Bouillon Cup  
**17560379**  
D 3 7/8" H 2 1/8"  
(8 oz)



Quench Mug  
**17560592**  
L 4 1/4" H 4 3/8"  
(10 oz)



Unhandled Jug  
**1756X0031**  
L 2 1/2" H 2 3/8"  
(3 oz)



*simple yet exciting*

Rustic & minimal at the same time, Brown Dapple blends effortlessly with the Craft offering and allows new and refreshed presentations to emerge. Cool coupes and stacking bowls help deliver elevated styles of food. While appearances may remind us of a bygone time the items and function of the pieces are extremely practical for today's busy kitchens and fast pace service.

*brown dapple*



Coupe Plate  
**17140565** D 11 3/4" **17140543** D 9"  
**17140544** D 11" **17140567** D 8"  
**17140566** D 10" **17140568** D 6"



Slimline Plate  
**17140209** D 10 5/8"  
**17140211** D 9"  
**17140212** D 8"  
**17140214** D 6 1/4"



Oval Coupe Platter  
**17140145** L 13 1/2" W 10 5/8"  
**17140142** L 12" W 9 3/8"  
**17140141** L 11" W 8 1/2"  
**17140139** L 8" W 6 3/8"



Square Tray  
**17140553** L W 10 1/2"



Rectangle Tray  
**17140556** L 12 1/2" W 7 1/2"  
**17140550** L 10 5/8" W 6 1/2"  
**17140618** L 8" W 4"



Coupe Bowl  
**17140569** D 10" H 1 1/2" (38 oz)  
**17140570** D 8 1/2" H 1 1/2" (27 oz)  
**17140571** D 5" H 1" (4 oz)



Oatmeal Bowl  
**17140126**  
 D 6 1/2" H 2"  
 (16 oz)



Soup Bowl Base  
**17148828**  
 L 6 1/2" W 4 7/8" H 2 1/4"  
 (15 oz)



Club Sugar/Bouillon Cup  
**17140379**  
 D 3 7/8" H 2 1/8"  
 (8 oz)



Quench Mug  
**17140592**  
 L 4 1/4" H 4 3/8"  
 (10 oz)



Unhandled Jug  
**1714X0031**  
 L 2 1/2" H 2 3/8"  
 (3 oz)



*crisp, timeless, and elegant styling*

Bead defines a classic approach to dining, one which embodies best practice for back of house ease-of-use while delivering beautifully presented dishes to delighted diners. This range consists of two elements: Bead and Bead Accents, which can be mixed for a personalized collection. A classic linear design is carried across the main collection of Bead items, while the Bead Accents component offers an alternative decorative style to key presentation items alongside the classic iteration. The Bead Accents decoration provides a contemporary element that adds texture and visual excitement.

**NEW** STEELITE PERFORMANCE *bead*



ALUMINA VITRIFIED CHINA



Plate  
**1403X0100** D 11 3/4"  
**1403X0101** D 11 1/4"  
**1403X0104** D 10 5/8"  
**1403X0105** D 10"  
**1403X0106** D 9"  
**1403X0107** D 8"  
**1403X0108** D 6 1/2"



Rimmed Bowl  
**1403X0120**  
 D 11 1/4" H 2 1/8"  
 (24 oz)



Soup/Pasta Plate  
**1403X0123**  
 D 9 1/2" H 1 7/8"  
 (16 oz)



Unhandled Stacking  
 Soup Cup  
**1403X0136** D 4 1/8" H 2 1/4"  
 (10 oz)  
 Fits X0110, Simplicity 0225



Oatmeal Bowl  
**1403X0124**  
 D 6 1/2" H 2"  
 (18 oz)



Mug  
**1403X0135**  
 L 4 3/4" H 3 1/2"  
 (10 oz)  
 Fits X0110, Simplicity 0225



Stacking Cup  
**1403X0133**  
 L 4 1/4" H 2 1/2"  
 (7 oz)  
 Fits X0110, Simplicity 0158



Stacking Cup  
**1403X0134**  
 L 3 3/8" H 2"  
 (3 oz)  
 Fits X0111, Simplicity 0165



Saucer  
**1403X0110** D 6"  
**1403X0111** D 5"

*bead accent*



Accent Plate  
**1403X0102** D 11 1/4"  
**1403X0109** D 6 1/2"



Accent Rimmed Bowl  
**1403X0121**  
 D 11 1/4" H 2 1/4" (24 oz)



Accent Coupe Plate  
**1403X0103**  
 D 11 1/4"



Accent Coupe Bowl  
**1403X0122**  
 D 10" H 1 3/4"  
 (42 3/8 oz)



Sugar/Bouillon Cup  
**1403X0138**  
 D 3 1/2" H 2 1/2"  
 (8 oz)  
 Fits X0110,  
 Simplicity 0225, 0158



Accent Beverage Pot  
**1403X0139** (21 oz)  
**1403X0140** (16 oz)  
**1403X0141** Lid - Fits 0139, 0140



Accent Jug  
**1403X0137**  
 L 4 3/8" H 3"  
 (5 oz)  
 Fits X0111



Accent Cup  
**1403X0130**  
 L 5" H 3"  
 (12 oz)  
 Fits X0110



Accent Cup  
**1403X0131**  
 L 4 3/8" H 2 5/8"  
 (8 oz)  
 Fits X0110



Accent Cup  
**1403X0132**  
 L 3 1/4" H 2 1/8"  
 (3 oz)  
 Fits X0111





*subtle, yet refreshing accent*

Classic, timeless, and perfectly proportioned, the Bead range works brilliantly in either a traditional or contemporary setting. With the addition of Bead Wash, we've created an opportunity for a more casual approach to the way Bead presents food. The hand-applied wash of color around the rim creates a subtle, yet refreshing accent for your presentation, and is available in both Truffle and Sage colors.



Plate  
**X0101** D 11 1/4"  
**X0105** D 10"  
**X0107** D 8"  
**X0108** D 6 1/2"



Accent Coupe Plate  
**X0103**  
D 11 1/4"



Accent Coupe Bowl  
**X0122**  
D 10" H 1 3/4"  
(42 3/8 oz)



Soup/Pasta Plate  
**X0123**  
D 9 1/2" H 1 7/8"  
(16 oz)



Oatmeal Bowl  
**X0124**  
D 6 1/2" H 2"  
(18 oz)



Mug  
**X0135**  
L 4 3/4" H 3 1/2" (10 oz)  
Fits X0110, Simplicity 0225



Stacking Cup  
**X0133**  
L 4 1/4" H 2 1/2" (7 oz)  
Fits X0110, Simplicity 0158



Saucer  
**X0110** D 6"

Due to the unique hand-decorated design, each item will be slightly different in color and texture from images shown. Items noted "made to order" are non-stock with an initial minimum order quantity (MOQ) of 144 pieces per SKU or 288 mixed pieces per color (with minimum of 48 pieces per SKU). Re-orders have an MOQ of 48 pieces per SKU/color. Lead time for less than 432 pieces is 4 weeks; quantities over 432 pieces will require an additional 10 business days for production.



MADE to ORDER

NEW STEELITE PERFORMANCE *bead band*



ALUMINA VITRIFIED CHINA



*accentuating a chef's plating skills*

Featuring a crisp and bold Black or Maroon color band around the rim of the Bead range, Bead Band provides a powerful and elegant device for raising the perception of precision and proportion. This simple, yet effective band will accentuate a chef's plating skills & techniques, allowing the diner to fully appreciate those efforts in anticipation of enjoyment. Whether used in a traditional or contemporary setting, Bead Band provides the optimal platforms to present the very best in dining pleasure.



**1406**  
Black Band



**1407**  
Maroon Band



Plate  
**X0101** D 11 1/4"  
**X0105** D 10"  
**X0107** D 8"  
**X0108** D 6 1/2"



Accent Coupe Plate  
**X0103**  
D 11 1/4"



Accent Coupe Bowl  
**X0122**  
D 10" H 1 3/4"  
(42 3/8 oz)



Soup/Pasta Plate  
**X0123**  
D 9 1/2" H 1 7/8"  
(16 oz)



Oatmeal Bowl  
**X0124**  
D 6 1/2" H 2"  
(18 oz)



Mug  
**X0135**  
L 4 3/4" H 3 1/2"  
(10 oz)  
Fits X0110, Simplicity 0225



Stacking Cup  
**X0133**  
L 4 1/4" H 2 1/2"  
(7 oz)  
Fits X0110, Simplicity 0158



Saucer  
**X0110** D 6"

Due to the unique hand-decorated design, each item will be slightly different in color and texture from images shown. Items noted "made to order" are non-stock with an initial minimum order quantity (MOQ) of 144 pieces per SKU or 288 mixed pieces per color (with minimum of 48 pieces per SKU). Re-orders have an MOQ of 48 pieces per SKU/color. Lead time for less than 432 pieces is 4 weeks; quantities over 432 pieces will require an additional 10 business days for production.

D=Diameter L=Length W=Width H=Height • All products are measured at max capacity (oz). For further details contact your customer service rep.





*natural, subtle textures*

Inspired by the living elements of a natural landscape, Scape portrays subtle textures and colors that are organically created in nature. Available in high alumina vitrified china, melamine and glass, its free flowing design and multi-material approach provide the ability to transition through dining styles from casual to formal and breakfast buffets to outdoor dining. Offering exceptional style, durability and grace, Scape delivers a truly innovative dining experience.



**1401**  
Scape



**1402**  
Scape Grey



Plate  
**X0060**  
L 14 5/8" W 9 7/8"



Coupe Plate  
**X0065** D 11 1/4"  
**X0068** D 8"



Plate  
**X0061**  
L 12" W 11"



Plate  
**X0062**  
L 10" W 8 1/8"



Plate  
**X0063**  
L 6" W 5 1/4"



Coupe Bowl  
**X0078**  
D 10"



Bowl  
**X0070**  
L 11" W 9 1/2" (32 oz)



Bowl  
**X0072**  
L 9 1/2" W 8 1/2" (12 1/2 oz)



Bowl  
**X0071**  
L 10" W 8" (26 oz)



Bowl  
**X0073** L 7" W 5 1/2" (14 1/2 oz)  
**X0074** L 5" W 3 3/4" (4 oz)



Mug  
**X0080**  
(12 oz)

Scape Melamine can be found on page 263 and Scape Glass Dinnerware on page 278



*fun fantastic and freeform*

Easygoing, with a playful character, FreeStyle combines sculptural, curvy forms with multifunctional items to create the ultimate casual dining range. Designed to present menus in an exciting and contemporary way, FreeStyle offers ample area for plating, excellent heat retention and convenience for table service. FreeStyle mixes well with Taste and Simplicity.



Plate  
**11280501**  
L 14 5/8" W 9 5/8"



Plate  
**11280520**  
L 12" W 10 7/8"



Plate  
**11280521**  
L 10" W 8 1/8"



Plate  
**11280522**  
L 6" W 5 1/4"



Bowl  
**11280523** L 11" W 9 1/2" H 2 1/4" (32 oz)  
**11280526** L 9 3/4" W 8 1/2" H 1 1/4" (12 1/2 oz)



Bowl  
**11280518**  
L 10" W 8" H 2 7/8"  
(26 oz)



Bowl  
**11280524**  
L 7" W 5 1/2" H 2 1/2"  
(14 1/2 oz)



Bowl  
**11280519**  
L 6" W 4 3/4"  
(9 oz)



Bowl  
**11280525**  
L 5" W 3 3/4" H 2 1/8"  
(4 oz)



*excite entertain elevate*

Taste allows for a relaxed, easy style of restaurant presentation. Explore the breadth of possibilities from the casual square bowls and stack trays to the zest platters and coupe plates. Offering the ultimate in style, durability and shape selection, Taste is sure to contain the perfect piece for any menu item.





Coupe Plate  
**11070565** D 11 3/4" **11070543** D 9"  
**11070544** D 11" **11070567** D 8"  
**11070566** D 10" **11070568** D 6"



Stack Plate **NEW**  
**11070635** D 11 1/4" H 1/2"  
**11070636** D 10" H 1/2"  
**11070637** D 8" H 1/2"  
**11070638** D 6 1/2" H 1/2"



Spice Plate  
**11070579** L 12" W 10 1/4"  
**11070580** L 10" W 9"  
**11070581** L 8" W 7"  
**11070582** L 6" W 5 1/8"



Zest Platter  
**11070585** L 12" W 10 1/4" H 2 1/8"  
**11070586** L 10" W 9 1/2" H 2 1/8"  
**11070587** L 8" W 7 3/4" H 1 3/4"



Oval Platter  
**11070605** L 14 1/4" W 10 1/4"



Relish Oval  
**11070572** L 12" H 1 1/2"  
**11070573** L 9" H 1 1/4"



Square Tray  
**11070553** L W 10 1/2"



Rectangle Tray  
**11070551** L 13 1/2" W 10 5/8"



Rectangle Tray  
**11070552** L 14 1/2" W 6 1/2"  
**11070556** L 12 1/2" W 7 1/2"  
**11070549** L 11 3/8" W 5 1/2"  
**11070550** L 10 5/8" W 6 1/2"  
**11070618** L 8" W 4"



Serving Stand  
**5379S799**  
 L 10 1/2" W 7" H 14 1/2"  
 (For 11070550)



Coupe Bowl  
**11070545** D 11 1/2" H 2" (65 oz)  
**11070569** D 10" H 1 1/2" (38 oz)  
**11070570** D 8 1/2" H 1 1/2" (27 oz)  
**11070571** D 5" H 1" (4 oz)



Casual Square Bowl  
**11070601** L 10" H 2 3/4" (68 oz)  
**11070602** L 8" H 2 5/8" (32 oz)  
**11070603** L 6" H 2" (12 oz)  
**11070604** L 4" H 1 3/8" (4 oz)



Tulip Bowl  
**11070541** D 7" H 3 1/4" (36 1/2 oz)  
**11070540** D 5 1/2" H 2 3/4" (18 3/4 oz)  
**11070539** D 4" H 2" (6 3/4 oz)  
**11070538** D 2 3/4" H 1 1/4" (2 1/4 oz)



Essence Bowl  
**11070596** D 8" H 2 1/2" (30 oz)  
**11070597** D 6 1/2" H 2 3/8" (19 1/4 oz)  
**11070598** D 5 1/2" H 1 7/8" (11 1/2 oz)  
**11070595** D 4 1/2" H 1 5/8" (5 oz)



Angled Bowl  
**11070562** D 8" (24 oz)  
**11070563** D 6" (10 oz)  
**11070564** D 4" (2 1/2 oz)



Bowl **NEW**  
**11070484**  
D 7" H 2 3/8"  
(34 1/2 oz)



Bowl **NEW**  
**11070482**  
D 6 1/8" H 2 3/8"  
(23 oz)



Bowl **NEW**  
**11070481**  
D 5 1/4" H 2 1/4"  
(16 1/2 oz)



Bowl **NEW**  
**11070480**  
D 4 1/2" H 2"  
(12 oz)



Bowl **NEW**  
**11070633**  
D 4 3/4" H 3"  
(20 oz)  
Lid **11010829**



Bowl **NEW**  
**11070628**  
D 4 1/2" H 2 1/2"  
(16 oz)  
Lid **11010829**

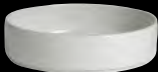

Stack Tray  
**11070559** D 8" H 2" (44 oz)  
**11070560** D 6 1/2" H 1 1/2" (21 oz)  
**11070561** D 5 1/2" H 1 1/2" (10 1/2 oz)  
**11010470** D 4" H 1" (4 oz)  
**11010471** D 3" H 1" (2 oz)



Scoop Bowl  
**11070574** L 6 1/2" H 2 1/2" (9 oz)  
**11070583** L 4 1/2" (2 1/2 oz)  
**11070584** L 3 1/2" (1 oz)



Tilt Pot  
**11070599**  
D 3 1/2" H 3" (8 oz)



Quench Mug  
**11010590** L 5" H 5 1/8" (16 oz)  
**11010591** L 4 1/2" H 4 3/4" (12 oz)  
**11010592** L 4 1/4" H 4 3/8" (10 oz)  
**11010593** L 4 1/8" H 4 1/8" (8 oz)  
**11010594** L 3 1/8" H 2 7/8" (3 oz)



City Mug  
**NEW**  
**11070622**  
L 5 1/4"  
H 3 1/2"  
(16 oz)



City Mug  
**NEW**  
**11070623**  
L 4 7/8"  
H 3 3/8"  
(12 oz)



City Mug  
**NEW**  
**11070624**  
L 4 5/8"  
H 3 1/8"  
(10 oz)



City Mug  
**NEW**  
**11070625**  
L 4 1/2"  
H 2 3/4"  
(8 oz)



City Mug  
**NEW**  
**11070626**  
L 3 5/8"  
H 2 1/4"  
(4 oz)



Compatible Saucers  
Fits 0623, 0624, 0625  
Saucer  
**1340X0042** D 6"  
Slimline Single Well Saucer  
**11010218** D 6"  
Double Well Saucer  
**11010158** D 5 3/4"



Compatible Saucers  
Fits 0626  
Saucer  
**1340X0043** D 5"  
Double Well Saucer  
**11010165** D 4 5/8"



Taster Tray  
**11070577**  
L 10" W 5"



Taster Bowl  
**11070576**  
D 5" H 1 3/4"  
(10 1/4 oz)



Taster Dip  
**11070575**  
D 2 1/2"  
(1 3/4 oz)



Sauce Pot  
**11070608**  
D 2 1/2" H 3"  
(6 oz)



Pourer  
**11070557**  
W 3" H 2 7/8"  
(3 oz)



*simple, yet sophisticated*

The Nordic region has become synonymous with a chef's skill in utilizing the very best local ingredients to develop a dish, and then presenting them in a sympathetic and contemporary manner. Such an important culinary aesthetic deserves its own platform and the new Nordic range encompasses these shared design values. The simple yet sophisticated plate profile allows the chef space to present dishes that can 'breathe' while simultaneously being framed by a deep, gently curving rim. The result is a beautiful surface to showcase some of the most innovative and influential cuisine.



Nordic Coupe  
11070634  
D 10" H 1"



Nordic Coupe  
11070631  
D 8" H 1"



Nordic Coupe  
11070630  
D 6" H 1"





*edgy fun streetwise*

Liv is edgy, fun, casual and creative. It encourages a streetwise approach to food presentation, while being super-easy to use in space constrained and busy environments.

Stack Bowl <b>1340X0008</b> D 5 1/2" (25 oz)	Stack Bowl <b>1340X0009</b> D 4 1/2" (15 oz)	Stack Bowl <b>1340X0010</b> D 3 1/2" (8 oz) Saucer <b>1340X0043</b> D 5"	Cup <b>1340X0018</b> L 5 3/4" W 3 5/8" (16 oz) <b>1340X0019</b> L 5 1/4" W 3 1/4" (12 oz) <b>1340X0020</b> L 5" W 3 1/8" (10 oz)	<b>1340X0021</b> L 4 5/8" W 2 7/8" (8 oz) <b>1340X0022</b> L 4 3/8" W 2 1/2" (6 oz) <b>1340X0023</b> L 3 1/2" W 2 1/8" (3 oz)				Saucer <b>1340X0042</b> D 6" (Fits 0018-0022) <b>1340X0043</b> D 5" (Fits 0023)		

Beverage Pot w/Lid  
**1340X0025**  
L 6 1/8" W 5" H 5 5/8" (21 oz)  
**1340X0027**  
L 5 7/8" W 4 5/8" H 4 3/4" (12 oz)

Jug  
**1340X0029** L 4 1/2" H 3 1/2" (10 oz)  
**1340X0030** L 3 5/8" H 2 5/8" (5 oz)  
Unhandled Jug  
**1340X0031** L 2 1/2" H 2 3/8" (3 oz)

Covered Sugar w/Lid  
**1340X0032** (7 oz)  
Replacement Lid  
**1340X0033**



*clean crisp color*

Responding to a revival in authentic cuisine and traditional menus, Steelite presents the Terramesa collection. Combining warm, rustic style with practicality, each piece is decorated with a selection of craft-inspired shades; Mocha, Mustard, Wheat or Olive. All edges are hand-finished and carry a textured reactive glaze.



1120  
Wheat



1121  
Mustard



1122  
Olive



1123  
Mocha



Spice Plate  
**0579** L 12" W 10 1/4"  
**0580** L 10" W 9"  
**0581** L 8" W 7"  
**0582** L 6" W 5 1/8"



Zest Platter  
**0585** L 12" W 10 1/4" H 2 1/8"  
**0586** L 10" W 9 1/2" H 2 1/8"  
**0587** L 8" W 7 3/4" H 1 3/4"



Taster Tray  
**0577** L 10" W 5"



Spice Plate  
**11240582**<sup>2</sup> D 6"



Essence Bowl  
**0596** D 8" H 2 1/2" (30 oz)  
**0597** D 6 1/2" H 2 3/8" (19 1/4 oz)  
**0598** D 5 1/2" H 1 7/8" (11 1/2 oz)



Scoop Bowl  
**0574** L 6 1/2" W 5 1/4" H 2 1/2" (9 oz)  
**0583** L 4 1/2" W 3 1/2" H 1 3/4" (2 1/2 oz)  
**0584** L 3 1/2" W 2 3/4" H 1 1/2" (1 oz)



Club Sugar/Bouillon Cup  
**0379** D 3 7/8" H 2 1/8" (8 oz)  
 Saucer Double Well  
**11210158**<sup>1</sup> D 5 3/4"



Taster Bowl  
**0576**  
 D 5" H 1 3/4" (10 1/4 oz)



Taster Dip  
**0575**  
 D 2 1/2" (1 3/4 oz)



Tilt Pot  
**0599**  
 D 3 1/2" H 3" (8 oz)



Soup Bowl Base  
**1123B828**<sup>2</sup>  
 L 6 1/2" W 4 7/8" H 2 1/4"  
 (15 oz)



Low Cup  
**0189** L 4 3/4" H 2 3/8" (8 oz)  
**0190** L 3 1/2" H 1 3/4" (3 oz)  
 Saucer Double Well  
**11210158**<sup>1</sup> D 5 3/4" (Fits 0189)  
**11210165**<sup>1</sup> D 4 5/8" (Fits 0190)



Quench Mug  
**0592**  
 L 4 1/4" H 4 3/8"  
 (10 oz)



Club Teapot w/Lid  
**11230367**<sup>2</sup>  
 L 6 3/4" W 4 3/8"  
 (15 oz)  
 Replacement Lid  
**11230494**<sup>2</sup>



Club Jug  
**11210387**<sup>1</sup>  
 L 5 1/2" W 4"  
 H 3 1/4" (5 oz)



Salt Shaker  
**1123841**<sup>3</sup> D 2 1/4" H 3"  
 Pepper Shaker  
**11230842**<sup>3</sup> D 2 1/4" H 3"

<sup>1</sup> Denotes items only available in **1121** Mustard    <sup>2</sup> Denotes items only available in **1123** Mocha    <sup>3</sup> Denotes items only available in **1124** Wheat/Spiral  
 D=Diameter L=Length W=Width H=Height • All products are measured at max capacity (oz). For further details contact your customer service rep.



*simple casual versatile*

Providing an extraordinary breadth of options with a wealth of varying shapes, Simplicity is perfectly suited to enhance any foodservice presentation. Offering a complete collection for your tabletop, Simplicity is clean and chic, but also provides the perfect canvas for endless opportunities of custom decoration.



Service/Chop Plate  
**11010343** D 13"  
**11010226** D 11 3/4"  
**11010336** D 10 5/8"



Pizza Plate  
**11010614** D 12 1/2"  
**11010710** D 11"



Madison Plate  
**11010810** D 12 1/2"  
**11010811** D 11 3/4"  
**11010812** D 10 5/8"  
 (Plate Cover 5379S807)  
**11010813** D 10"  
**11010814** D 9"  
**11010815** D 8"  
**11010816** D 6 1/2"



Slimline Plate  
**11010209** D 10 5/8"  
**11010210** D 10"  
**11010211** D 9"  
**11010212** D 8"  
**11010213** D 7"  
**11010214** D 6 1/4"



Cresta Plate  
**11010700** D 10"  
**11010703** D 8"  
**11010705** D 6 1/2"



Pellet System Plate  
**11010255**  
 D 9" (17 1/2 oz)



Oval Coupe Platter  
**11010146** L 15 1/2" W 11 7/8"  
**11010145** L 13 1/2" W 10 5/8"  
**11010142** L 12" W 9 3/8"  
**11010141** L 11" W 8 1/2"  
**11010140** L 10" W 7 7/8"  
**11010139** L 8" W 6 3/8"



Tri-Plate  
**11010615**  
 L 10 3/4"



Crescent Salad Plate  
**11010207**  
 L 8" W 4 1/2"



Ultimate Bowl  
**11010344**  
 D 11 3/4" H 1 5/8" (57 oz)  
**11010356**  
 D 10 5/8" H 1 5/8" (41 1/2 oz)



Nouveau Bowl  
**11010365** D 11 3/4" H 2 1/4" (17 oz)  
**11010372** D 10 5/8" H 2" (12 oz)



Pasta Bowl  
**11010350** D 11 3/4" H 1 1/2" (19 oz)  
**11010314** D 10 5/8" H 1 1/4" (14 1/2 oz)



Vogue Soup/Pasta Plate  
**11010363**  
 D 9 1/2" (16 oz)



Atlanta Rim Soup Plate  
**11010114**  
 D 9" H 1 1/4" (15 1/2 oz)



Slimline Soup Plate  
**11010215**  
 D 8 1/2" H 1 1/4" (12 3/4 oz)



Stack Bowl  
**11010308** D 8 1/4" H 3" (68 oz)  
**11010309** D 6 5/8" H 2 3/8" (31 oz)  
**11010310** D 5" H 1 7/8" (13 oz)



Salad Bowl  
**11010461**  
 D 9" (41 oz)



Coupe Soup  
**11010116**  
 D 7 1/2" H 1 3/8" (18 oz)



Oatmeal Bowl  
**11010126**  
 D 6 1/2" H 2" (16 oz)  
**11010429**  
 D 5 1/2" H 1 3/4" (9 oz)



Fruit Stone Rim  
**11010130**  
 D 6 1/2" H 1 3/4" (9 oz)  
**11010131**  
 D 5 1/4" H 1 1/4" (4 1/2 oz)



Slimline Stack Cup **11010188** L 5" H 2 1/2" (10 oz) Slimline Single Well Saucer **11010218** D 6"

Unhandled Combi-Cup **11010182** (16 oz)  
Combi-Tray **11010360** L 11" W 8 1/4"



Unhandled Combi-Cup  
**11010182** D 4 1/2" H 3 1/4" (16 oz)  
Combi-Tray  
**11010360** L 11" W 8 1/4"



Unhandled Stack Soup Cup  
**11010121** D 4 1/4" H 2" (10 oz)  
Handled Stack Soup Cup  
**11010119** L 6 3/8" H 2" (10 oz)  
Slimline Saucer Double Well  
**11010225** D 6 1/2"



Lugged Stack Soup Cup  
**11010115** L 5 5/8" H 2" (10 oz)  
Slimline Saucer Double Well  
**11010225** D 6 1/2"



Club Soup Bowl  
**11010219**  
D 4 1/2" H 2 1/4" (11 oz)  
Club Sugar/Bouillon Cup  
**11010379** D 3 7/8" H 2 1/8" (8 oz)  
Saucer Double Well  
**11010158** D 5 3/4"



Slimline Stack Cup  
**11010188** L 5" H 2 1/2" (10 oz)  
**11010217** L 4 3/8" H 2 1/2" (7 oz)  
**11010234** L 3 1/2" H 2" (3 1/2 oz)  
Saucer  
**11010218** Slimline Single Well D 6"  
(Fits 0188, 0217, 0230)  
**11010158** Double Well D 5 3/4" (Fits 0188, 0217)  
**11010165** Double Well D 4 5/8" (Fits 0234)



Low Cup  
**11010150** L 5 7/8" H 3 1/4" (16 oz)  
**11010152** L 5 1/4" H 2 3/4" (12 oz)  
**11010189** L 4 3/4" H 2 3/8" (8 oz)  
**11010184** L 4 1/2" H 2 1/4" (6 oz)  
**11010190** L 3 1/2" H 1 3/4" (3 oz)  
Saucer  
**11010225** Slimline Double Well D 6 1/2" (Fits 0150)  
**11010218** Slimline Single Well D 6" (Fits 0150, 0152, 0189)  
**11010158** Double Well D 5 3/4" (Fits 0184)  
**11010165** Double Well D 4 5/8" (Fits 0190)



Atlanta Stack Cup  
**11010154** L 4 1/4" H 2 5/8" (7 1/2 oz)  
Saucer  
**11010218** Slimline Single Well D 6"  
**11010158** Double Well D 5 3/4"



Slimline Tall Cup  
**11010216** L 4 1/4" H 3" (7 oz)  
Saucer  
**11010218** Slimline Single Well D 6"  
**11010158** Double Well D 5 3/4"



Quench Mug  
**11010590** L 5" H 5 1/8" (16 oz)  
**11010591** L 4 1/2" H 4 3/4" (12 oz)  
**11010592** L 4 1/4" H 4 3/8" (10 oz)  
**11010593** L 4 1/8" H 4 1/8" (8 oz)  
**11010594** L 3 1/8" H 2 7/8" (3 oz)



Atlantic Mug  
**11010183**  
L 4 5/8" H 3 5/8"  
(12 oz)



Club Mug  
**11010349**  
L 4 1/2" H 3 3/4" (10 oz)  
**11010346**  
L 4 3/8" H 3 5/8" (8 1/2 oz)



Stack Mug  
**11010403**  
L 4" H 3 3/4"  
(9 oz)



Quench Mug **11010591** (12 oz)

Madison Tea Service Items



Decanter  
**11010282**  
L 7 1/2" H 19 3/8" (32 oz)  
**11010283**  
L 5 7/8" H 9" (16 oz)



Madison Coffee Pot w/Lid  
**11010830** (30 oz)  
**11010831** (21 oz)  
**11010832** (11 oz)  
Replacement Lid  
**11010846** (Fits 0830)  
**11010847** (Fits 0831)  
**11010848** (Fits 0832)



Madison Teapot w/Lid  
**11010833** (30 oz)  
**11010834** (21 oz)  
**11010835** L 6 1/4" H 9 3/4" (11 oz)  
Replacement Lid  
**11010845** (Fits 0833)  
**11010846** (Fits 0834)  
**11010847** (Fits 0835)



Madison Jug  
**11010837** L 4" H 3 1/4" (10 oz)  
**11010838** L 4 7/8" H 3 1/4" (5 oz)  
Unhandled Madison Jug  
**11010839** L 3" H 2 5/8" (2 1/2 oz)



Madison Sauce Boat  
**11010843**  
L 6 7/8" H 3 3/16" (13 oz)  
Madison Mint Boat  
**11010844**  
L 2 3/8" H 2" (4 1/2 oz)



Madison Sugar Pot w/Lid  
**11010836** (7 1/2 oz)  
Replacement Lid  
**11010849**



Butter Pad  
**11010147**  
D 4"



Butter Block  
**11010332**  
D 2 1/2" H 1 1/4"  
(1 oz)



Stack Tray  
**11010470** D 4" (4 oz)  
**11010471** D 3" (2 oz)



Stack Ashtray  
**11010479**  
D 4" 3 Notches



Ramekin  
**11010324** D 3 1/4" H 1 7/8" (5 1/2 oz)  
**11010323** D 3" H 1 3/4" (4 oz)  
**11010322** D 2 1/2" H 1 1/2" (2 1/2 oz)



Footless Egg Cup  
**11010206**  
D 1 7/8" H 1 3/4"  
(1 3/4 oz)



Oil/Vinegar Complete  
**11010235**  
L 3" H 5" (16 oz)  
Stopper  
**11010237**



Mustard/Dipper Pot Base  
**11010498**  
D 2 1/4" H 1 5/8" (1 1/2 oz)  
Lid  
**11010499**



Cream Tot  
**11010205**  
L 1 1/2" H 1 3/4"  
(1 oz)



Sugar Packet Container  
**11010389**  
L 4 1/8" W 2 3/4" H 2"



Salt Shaker  
**11010841** D 2 1/4" H 3"  
Pepper Shaker  
**11010842** D 2 1/4" H 3"



Bud Vase  
**11010840**  
D 4" H 3 1/4"



*clean, yet stylish presentation*

With a sleek black band placed along the rim of Steelite's classic Simplicity range, Black Line exudes a unique style that is suitable for any tabletop.



Slimline Plate  
**11350209** D 10 5/8"  
**11350211** D 9"  
**11350214** D 6 1/4"



Ultimate Bowl  
**11350356**  
D 10 5/8" H 1 5/8" (41 1/2 oz)



Oval Coupe Platter  
**11350139** L 8" W 6 3/8"



Atlanta Rim Soup Plate  
**11350114**  
D 9" H 1 1/4" (15 1/4 oz)



Oatmeal Bowl  
**11350126**  
D 6 1/2" H 2" (16 oz)



Fruit Stone Rim  
**11350131**  
D 5 1/4" H 1 1/4" (4 1/2 oz)



Slimline Tall Cup  
**11350216** L 4 1/4" H 3" (7 oz)  
Double Well Saucer  
**11350158** D 5 3/4"



Slimline Stack Cup  
**11350234** L 3 1/2" H 2" (3 1/2 oz)  
Double Well Saucer  
**11350165** D 4 5/8" (Fits 0234)



Atlanta Stack Cup  
**11350154** L 4 1/4" H 2 5/8" (7 1/2 oz)  
Double Well Saucer  
**11350158** D 5 3/4"



Low Cup  
**11350189** L 4 3/4" H 2 3/8" (8 oz)  
**11350190** L 3 1/2" H 1 3/4" (3 oz)  
Double Well Saucer  
**11350165** D 4 5/8" (Fits 0190)





*captivating casual dining*

Bring the intoxicating aromas, sights and sounds of your menu to the guest as you captivate their senses with the Simplicity range of cookware.



Casserole  
**11010337** D 9 5/8" H 4 1/2" (104 oz)  
**11010334** D 8 3/4" H 4" (75 oz)  
 Casserole Lid  
**11010338** D 9 5/8" (Fits 0337)  
**11010335** D 8 3/4" (Fits 0334)



Oblong Roaster  
**11010331** L 14" W 12" (125 oz)  
**11010342** L 12" W 10" (80 oz)



Square Roaster  
**11010329** L W 10" (65 oz)



Oval Eared Dish  
**11010321** L 13 1/2" W 7 1/2" H 2 5/8" (36 1/2 oz)  
**11010320** L 12" W 6 1/2" H 2 1/2" (27 1/2 oz)  
**11010319** L 9 1/2" W 5 1/2" H 1 7/8" (12 1/2 oz)  
**11010318** L 8" W 4 1/2" H 1 5/8" (6 1/2 oz)



Round Eared Dish  
**11010317** L 8 1/2" H 2" (27 1/2 oz)  
**11010316** L 7 1/2" H 1 7/8" (19 oz)  
**11010191** L 5 3/4" H 1 5/8" (6 1/2 oz)



Oval Sole Dish  
**11010326** L 11" W 7 1/2" H 2 1/8" (52 oz)  
**11010327** L 8 1/2" W 5 1/2" H 1 5/8" (19 oz)  
**11010315** L 6 1/4" W 4 1/2" H 1 1/2" (10 1/2 oz)



Presentation Pan  
**11010866** D 10" (33 1/2 oz)



Oval Baker  
**11010400** L 6 1/4" W 4" H 1 7/8" (13 oz)



Lipped Oval Baker  
**11010328** L 6 1/4" W 3 1/2" H 2" (13 oz)



Rectangular Tray  
**11010366** L 6 1/2" W 4 3/4" H 1 5/8" (17 1/2 oz)



Soup Bowl w/Lid  
**11010828** L 6 1/2" D 4 7/8" H 3" (15 oz)  
 Soup Bowl Base  
**1101B828** L 6 1/2" W 4 7/8" H 2 1/4" (15 oz)  
 Lid  
**11010829**

D=Diameter L=Length W=Width H=Height • All products are measured at max capacity (oz). For further details contact your customer service rep.



*captivating concentric curves*

Ensure a perfect presentation every time with Arondo, Steelite's embossed addition to the Simplicity collection. A captivating blend of subtle curves atop an extensive array of plates offer a collection sure to impress at any venue.



Plate  
**11090744** D 11 3/4"  
**11090745** D 10 5/8"  
**11090746** D 10"  
**11090747** D 9"  
**11090748** D 8"  
**11090749** D 6 1/2"



Nouveau Bowl  
**11090755** D 11 3/4" (17 oz)



Soup/Pasta Plate  
**11090752** D 9 1/2" (16 oz)



Oatmeal Bowl  
**11090757** D 6 1/2" (16 oz)



Unhandled Stack Soup Cup  
**11090769** (10 oz)  
 Saucer  
**11090750** D 6 1/2"



Sugar/Boullion  
 Cup Club  
**11090767** (8 oz)



Stack Cup  
**11090760** (7 oz)  
 Saucer  
**11090750** D 6 1/2"



Quench Mug  
**11090770** (10 oz)



*inspiring innovative independent*

The Freedom range has been specially designed to assist individuals in maintaining their independence through innovative solutions in eating and drinking. The ability to dine un-aided is welcomed by those with restricted mobility and Steelite believes strongly in protecting this seemingly simple, yet meaningful task. Intended to avoid spillage and provide extra stability, this Performance line is available in the standard color of Freedom Red.



Slimline Plate  
11140210 D 10"  
11140211 D 9"  
11140214 D 6 1/4"



Freedom Plate  
11140122 D 10"  
11140123 D 8 3/8"



Slimline Soup Plate  
11140215  
D 8 1/2" H 1 1/4" (12 3/4 oz)



Fruit Stone Rim  
11140130 D 6 1/4" H 1 3/4" (9 oz)  
11140131 D 5 1/4" H 1 1/4" (4 1/2 oz)



Unhandled Stack Soup Cup  
11140121 D 4 1/4" H 2" (10 oz)  
Slimline Saucer Double Well  
11140225 D 6 1/2"



Double Handled Mug  
11140149 W 5 7/8" H 3 1/4" (10 oz)  
Slimline Saucer Double Well  
11140225 D 6 1/2"



Club Mug  
11140349 L 4 1/2" H 3 3/4" (10 oz)  
Slimline Saucer Double Well  
11140225 D 6 1/2"



## WILLIAM EDWARDS

### *British craftsmanship is at the heart of what we do*

Established in 1993 by William Edwards, a graduate of The Royal College of Art London, William Edwards Professional specializes in the design and manufacturing of fine bone chinaware for both luxury hospitality and retail clients worldwide.

William Edwards is able to create beautiful tableware collections for all areas of hospitality, supplying both large luxury international hotel groups and very exclusive private dining.



William Edwards

### *create a truly five star dining experience*

- Fine bone china
- 47% Bone ash content
- Three collections: Signature, Bespoke, Whiteware
- Lightweight for ease of handling

WILLIAM EDWARDS

*produced to the highest standard*

WILLIAM EDWARDS  
ENGLAND



WILLIAM EDWARDS *fine bone china* **NEW**



*create a beautiful & luxurious tabletop*

A passion for shape, design and traditional British craftsmanship is the inspiration behind every piece of William Edwards chinaware. Designed & finished by hand in their factory in Stoke-on-Trent, England, William Edwards luxurious bone china contains 47% bone ash content which allows for an extremely durable product that is ideal for high end dining & banqueting. Create a truly five star dining experience with fine bone china from William Edwards.





**82107** Burnished Gold



**82115** Diamond



**82114** Duke



**82109** Flame



**82111** Frost



**82105** Gatsby



**82110** Moresque



**82108** Reed



**82102** Spiro



**82112** Sultan's Garden



**82106** Trellis

*signature collections*

The William Edwards Signature Collection has been created to enhance the tableware experience within your establishment, offering a luxurious bone china solution for hotels & restaurants. These unique designs are made to order, and provide an elegant backdrop for any fine dining presentation.

Items noted "made to order" are non-stock with an initial minimum order quantity (MOQ) a case pack per SKU. Re-orders have an MOQ of a case pack per SKU. Lead time for Signature items is 6-8 weeks.





HOTEL CAFÉ ROYAL



FORTNUM & MASON  
EST 1707



  
BELMOND



ROSEWOOD  
LONDON

***bespoke commissions***

Customize your dining experience with Bespoke Commissions from William Edwards. We invite you to work with a world class design studio to create an authentic product that's unique to your establishment

Lead time for Bespoke items is 6-8 weeks upon approval. MOQ is 600 total pieces.





### *luxurious bone china*

Designed to meet the rigors of hospitality use, the White Bone China collection by William Edwards creates a truly five star dining experience. Comprised of classic shapes and contemporary form, the White collection delivers a simple and luxurious tabletop solution. Produced to the highest standards with a bone ash content of 47%, William Edwards whiteware is extremely durable with a bright and elegant color.

EXPECTED AVAILABILITY: MARCH 2022

NEW WILLIAM EDWARDS *classic white*



FINE BONE CHINA



Plate  
**82000AND0100\***  
D 13"



Plate  
**82000AND0101** D 11 3/4"  
**82000AND0102** D 10 3/4"  
**82000AND0149** D 9 1/2"  
**82000AND0103** D 8 3/4"  
**82000AND0104** D 6 1/2"  
**82000AND0369** D 6"



Rectangle Tray  
**82000AND0136**  
L 13" W 6"



Rectangle Tray  
**82000AND0259**  
L 9 3/4" W 5"



Rectangle Tray  
**82000AND0217\***  
L 9" W 5"



Large Rim Bowl  
**82000AND0132**  
D 11" (21 oz)



Rim Bowl  
**82000AND0105**  
D 8 3/4" (8 oz)



Square Pot  
**82000AND0218**  
LW 2 3/4"



Dipping Bowl  
**82000AND0422**  
D 3" (2 3/4 oz)



Condiment Pot  
**82000AND0249**  
D 2 1/2" H 1 3/8" (1 3/4 oz)



Arabic Cup  
**82000AND0237\***



Tea Cup Footed  
**82000AND0106**  
H 2 3/4" (8 oz)  
Tea Saucer/Soup Stand  
**82000AND0107**  
D 6 3/8"



Espresso Cup Footed  
**82000AND0145**  
H 2 1/4" (3 oz)  
Espresso Saucer  
**82000AND0146**  
D 4 3/4"



Consommé Cup 2 Handled  
**82000AND0114**  
H 2" (7 oz)  
Fits **82000AND0107**



Teapot 4 Cup  
**82000AND0415\***  
H 6 1/2" (28 oz)  
Teapot 2 Cup  
**82000AND0434\***  
H 5 1/2" (17 1/2 oz)



Coffee Pot  
**82000AND0123\***  
H 8 1/2" (39 oz)



Milk Jug  
**82000AND0120\***  
H 4 1/8" (9 oz)



Cream Jug  
**82000AND0137\***  
H 2 3/4" (4 1/4 oz)



Covered Sugar  
**82000AND0119\***  
H 4 1/2" (9 oz)

\*Denotes items that are Non-Stock

D=Diameter L=Length W=Width H=Height • All products are measured at max capacity (oz). For further details contact your customer service rep.





*excellent functionality in service*

The stylish coupe shapes from William Edwards provide multiple opportunities for dining, and the beautiful teapots & jugs provide excellent functionality in service. Simply luxurious, this durable collection of fine bone china is ideal for restaurants, hotels & banqueting.

EXPECTED AVAILABILITY: MARCH 2022

NEW WILLIAM EDWARDS *coupe white*



FINE BONE CHINA

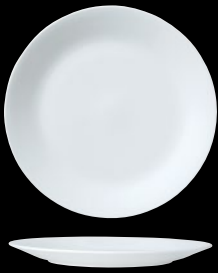

Coupe Plate  
**82000AND0419** D 11 3/4"  
**82000AND0244** D 10 1/2"  
**82000AND0163** D 8 1/4"  
**82000AND0421** D 6 1/2"  
**82000AND0295** D 4 3/8"  
**82000AND0238** D 3"



Butter Dish  
**82000AND0238**  
D 3"



Bowl  
**82000AND0441**  
D 9 1/2" (21 oz)



Bowl  
**82000AND0332**  
D 5 3/4" (12 3/8 oz)



Bowl  
**82000AND0126**  
D 4 3/8" H 2" (9 oz)  
Bowl Lid  
**82000AND0127**  
D 4 5/8"



Mug  
**82000AND0281**  
H 3 1/2" (12 3/8 oz)



Mug Small  
**82000AND0362**  
H 3 1/2" (10 1/2 oz)



Tea Cup Low  
**82000AND0108**  
H 2 1/2" (8 oz)  
Tea Saucer Low  
**82000AND0109**  
D 6 3/8"



Tea Cup Can  
**82000AND0110**  
H 2 1/2" (7 oz)  
Saucer  
**82000AND0211**  
D 6 1/3"



Coffee Can  
**82000AND0112**  
H 2 1/2" (3 1/2 oz)  
Espresso Saucer  
**82000AND0152**  
D 4 3/4"



Tea For One Cup  
**82000AND0411A**  
H 2 1/2" (9 oz)  
Tea For One Saucer  
**82000AND0169**  
D 5 3/4"



Tea For One Teapot  
**82000AND0411B**  
H 5" (16 oz)



Tea For One Set  
**82000AND0411\***  
Teapot, Teacup &  
Saucer



Oval Teapot 4 Cup  
**82000AND0333\***  
H 5 3/8" (24 1/2 oz)  
Oval Teapot 2 Cup  
**82000AND0337**  
H 4" (19 3/8 oz)



Oval Coffee Pot  
**82000AND0477\***  
H 6 3/4" (35 oz)



Milk Jug L/S  
**82000AND0334\***  
H 4" (12 3/8 oz)  
Milk Jug S/S  
**82000AND0340**  
H 3 1/2" (7 3/4 oz)



Cream/Jug Jug  
**82000AND0159**  
H 2 1/2" (3 1/2 oz)



Oval Sugar  
**82000AND0335**  
H 3 1/2" (8 oz)  
Oval Sugar Lid  
**82000AND0341**

\*Denotes items that are Non-Stock

D=Diameter L=Length W=Width H=Height • All products are measured at max capacity (oz). For further details contact your customer service rep.





### *fine bone china*

Inspired by the Art Deco era, the contemporary shapes of Snipe by William Edwards are ideal for excellent food presentation endorsed by some of the finest Michelin starred chefs. The plates have a flat rimless profile, and are complimented by contemporary accessories from teapots to salt & pepper shakers.

EXPECTED AVAILABILITY: MARCH 2022

NEW WILLIAM EDWARDS *snipe*



FINE BONE CHINA

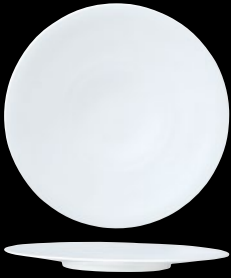

Plate  
**82000AND0478**  
D 12 1/4"

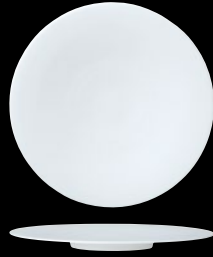

Plate  
**82000AND0480**  
D 10 3/4"



Plate  
**82000AND0471**  
D 8 3/4"



Plate  
**82000AND0472**  
D 6"



Bowl  
**82000AND0473**  
D 10 3/4" H 2 1/2" (24 oz)



Bowl  
**82000AND0512\***  
D 9" H 2 1/2" (21 oz)



Bowl  
**82000AND0474\***  
D 6 1/2" H 2 1/2" (12 oz)



Bowl  
**82000AND0513\***  
D 4 1/2" H 1 1/2" (7 oz)



Bowl  
**82000AND0514\***  
D 3 1/8" H 1 1/2" (4 oz)



Mug  
**82000AND0523\***  
H 4 3/8" (11 oz)



Tea Cup  
**82000AND0515\***  
H 2 3/4" (7 3/4 oz)



Espresso Cup  
**82000AND0517\***  
H 2 1/2" (4 1/4 oz)



Teapot  
**82000AND0522\***  
H 5 3/8" (23 1/4 oz)



Coffee Pot  
**82000AND0531\***  
H 7" (23 1/4 oz)



Jug  
**82000AND0521\***  
H 3 1/2" (7 3/4 oz)



Jug  
**82000AND0527\***  
H 2 1/2" (3 3/4 oz)



Sugar Bowl  
**82000AND0519\***  
H 3 1/2" (7 oz)  
Sugar Bowl Lid  
**82000AND0520\***



Salt  
**82000AND0525\***  
H 2 1/2"  
Pepper  
**82000AND0526\***  
H 2 1/2"

\*Denotes items that are Non-Stock

D=Diameter L=Length W=Width H=Height • All products are measured at max capacity (oz). For further details contact your customer service rep.





**47% bone ash content**

Where table space is at a premium in larger dining and banqueting events, Presidential tableware by William Edwards is the perfect choice. With a subtly modeled reinforced rim on the underside of the plate to improve durability, this bone china collection is designed to work in busy and fast-paced environments.



Narrow Rim Plate  
**82000AND0189**  
D 11 3/4"



Narrow Rim Plate  
**82000AND0180**  
D 10 1/2"



Narrow Rim Plate  
**82000AND0181**  
D 9 1/2"



Narrow Rim Plate  
**82000AND0182**  
D 8 3/4"



Narrow Rim Plate  
**82000AND0183**  
D 6 3/4"



Tea Saucer Low  
**82000AND0109**  
D 6 3/8"



Gravy Boat  
**82000AND0128\***  
H 3 1/2" (10 oz)



Gravy Boat Stand  
**82000AND0129\***  
L 8 1/4" W 5 1/2"



Eggcup  
**82000AND0131**  
H 2 1/2"



Salt  
**82000AND0124\***  
H 2 5/8"  
Pepper  
**82000AND0125\***  
H 2 5/8"





*the perfect cup of tea*

Offering shapes that add extra style to the tabletop, the Miscellaneous collection from William Edwards includes a series of shapes from oval dishes to teaware. The Connoisseur Teapot has been specifically designed to be utilized with the finest quality teas and avoids over brewing when combined with the Teapot Infuser. A simply elegant collection, these items work perfectly alongside any William Edwards White bone china.



Oval Dish  
**82000AND0167\***  
L 16"



Oval Dish  
**82000AND0117\***  
L 14" W 11"



Oval Tray  
**82000AND0322**  
L 13 3/4"



Oval Platter  
**82000AND0424\***  
L 11 3/4"



Connoisseur Beverage Pot  
**82000AND0542\***  
(15 1/4 oz)  
Teapot Infuser  
**82000AND1001\***



Teapot  
**82000AND0467\***  
H 6" (23 oz)  
Teapot Infuser  
**82000AND1001\***



Milk Jug  
**82000AND0470\***  
H 2" (7 3/4 oz)



Covered Sugar  
**82000AND0468\***  
H 2" (6 3/8 oz)



Open Sugar  
**82000AND0148\***  
H 3 3/8" (7 oz)



Tea Cup  
**82000AND0436\***  
H 2 1/8" (6 oz)



Chinese Spoon  
**82000AND0428\***  
L 5 3/4" W 1 3/4"



Spoon Rest  
**82000AND0429\***  
L 3 1/2" W 2 1/2"

\*Denotes items that are Non-Stock

D=Diameter L=Length W=Width H=Height • All products are measured at max capacity (oz). For further details contact your customer service rep.





# PILLIVUYT

## *tradition and innovation in european porcelain since 1818*

Steelite International is proud to present our unique and strategically chosen collection of Pillivuyt pieces. Founded in the heart of France, Pillivuyt has been preserving the incomparable know-how of its master porcelain makers for 200 years. Produced to the highest standards of quality, Pillivuyt is one of the oldest and most prestigious brands of French porcelain.

Equipped with state of the art production facilities, Pillivuyt cleverly blends century-old traditional craftsmanship with modern techniques to create perfect individual pieces to complement any table. Along with chef designed tableware, ovenware & presentation pieces found within the following pages, we invite you to indulge in the complete Pillivuyt collection to satisfy your every presentation need.

- Chef-driven & designed to impress
- Vast product portfolio
- Fired at 2500°F to increase mechanical/thermal shock resistance
- All pieces oven, microwave, freezer and dishwasher safe
- Produced in France under the highest standards of quality
- One Year Edge Chip Warranty\*

PILLIVUYT

*backed by 200 years of quality and excellence*



\*Steelite International warrants china in the Pillivuyt line against edge chipping under normal usage conditions for one year from the date of delivery. This warranty covers all round and oval plates & platters, round bowls and round saucers produced in the Pillivuyt body. We reserve the right to determine if the chipping is from normal usage. Registration is recommended, failure to register will require proof of purchase when submitting a claim. This warranty is available only to the original party purchasing this product from one of our authorized distributors. For additional information or questions, please call us at 800-367-3493.



*one of a kind presentation*

An audacious collection, the Canopée range uses the Pillivuyt iconic pleats to provide a unique perspective on foodservice presentation and to offer products with a shape that is both soft and dynamic. The perfect accompaniment to other porcelain patterns, each piece is carefully formed to create a backdrop for your food and add personality to your tabletop.

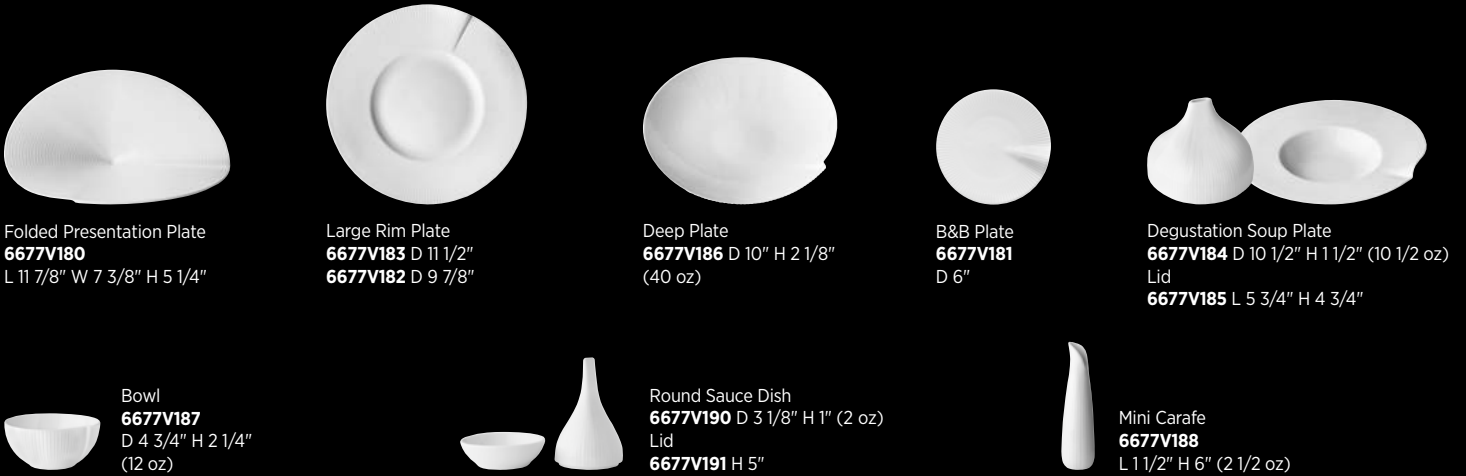

Folded Presentation Plate  
**6677V180**  
L 11 7/8" W 7 3/8" H 5 1/4"

Large Rim Plate  
**6677V183** D 11 1/2"  
**6677V182** D 9 7/8"

Deep Plate  
**6677V186** D 10" H 2 1/8"  
(40 oz)

B&B Plate  
**6677V181**  
D 6"

Degustation Soup Plate  
**6677V184** D 10 1/2" H 1 1/2" (10 1/2 oz)  
Lid  
**6677V185** L 5 3/4" H 4 3/4"

Bowl  
**6677V187**  
D 4 3/4" H 2 1/4"  
(12 oz)

Round Sauce Dish  
**6677V190** D 3 1/8" H 1" (2 oz)  
Lid  
**6677V191** H 5"

Mini Carafe  
**6677V188**  
L 1 1/2" H 6" (2 1/2 oz)

*queen ann*



*timeless grace and refinement*

Introducing the Queen Ann collection. Pillivuyt's bright white porcelain body accented with a gently scalloped rim creates an elegant profile that is both classic and delightfully old-fashioned. With revitalized interest in eclectic tabletop décor, this vintage collection capitalizes on current trends by lending nostalgia and sophistication to any presentation.



Plate  
**6640V923** D 11 1/2"  
**6640V922** D 9"  
**6640V921** D 6 3/4"

Deep Plate  
**6640V920** D 9 1/2"



Salad Bowl  
**6640V918**  
D 6 1/2" (22 oz)



Breakfast Cup  
**6640V916**  
L 4 5/8" H 3 1/2" (8 1/2 oz)  
Breakfast Saucer  
**6640V917** D 6 3/4"



Plate  
**6631V486** D 12 1/2" **6631V481** D 7 3/4"  
**6631V485** D 11" **6631V480** D 6 3/4"  
**6631V484** D 10 1/4" **6631V479** D 6"  
**6631V483** D 9 1/2"



Deep Dish  
**6631V500** D 12 1/2"



Chocolate Cup  
**6631V527**  
 W 4 5/8" H 2 1/2" (10 oz)  
 Saucer  
**6631V472** D 6 1/2"



Ramekin  
**6631V508**  
 D 3 3/4"  
 (6 oz)

*louna*



Coupe Plate  
**6625V321** D 12 1/4"  
**6625V319** D 10 1/2"  
**6625V316** D 6 1/4"



Degustation Plate  
**6625V348**  
 D 11" (12 1/2 oz) (5 1/2" Well)  
**6625V347**  
 D 10 1/2" (7 oz) (4 3/4" Well)



Salad Bowl Tall Cécil  
**6625V308**  
 D 7 3/4" (52 1/4 oz)



Breakfast Cup  
**6625V334** L 5" H 2 5/8" (9 oz)  
 Saucer  
**6625V340** D 6 3/8"

*a contemporary pillenium collection*

The cool, angular designs of Vendôme create a contemporary presence as accent pieces. The revolutionary Pillenium body provides superb resistance to thermal and mechanical shock, while still allowing for a thinner body than traditional porcelain pieces.



Rectangular Plate  
**6632V555**  
 L 11 W 7"



Small Tumbler  
**6632V539**  
 D 2 5/8" H 2 1/4"  
 (3 oz)

*vendôme*



Salad Bowl  
**6623V284** D 7 3/4" (2 1/2 qt)  
**6623V283** D 6 1/4" (1 1/4 qt)



Mug  
**6623V300**  
 W 5" H 4 5/8" (18 oz)



Mug  
**6623V298** W 4 3/8" H 4" (12 oz)  
 Breakfast Cup  
**6623V279** W 4 1/8" H 3 7/8" (11 oz)



Espresso Cup  
**6623V276** W 3" H 2 3/4" (3 oz)  
 Espresso Saucer  
**6623V281** D 4 3/4"

*eden*





*a rustic take on a classic body*

Grain capitalizes on the farm-to-table movement by bringing a sense of nature and movement to your presentation. The fully embossed design captures the essence of wood grain, rippling water and stone. Whether using a piece from the collection for a stunning feature dish or a small accent, Grain is sure to make any table come alive.



**6666** White

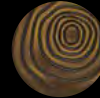

**6667** Bronze



Coupe Plate  
**6666V945** D 10 1/2"  
**6666V944** D 8 1/4"  
**6666V943** D 6 1/4"



Coupe Bowl  
**6666V948**  
D 10 1/8" H 1 7/8" (40 oz)



Salad Bowl  
**6666V947**  
D 5 3/4" H 2 3/8" (20 oz)



Coupe Plate  
**6667V945** D 10 1/2"  
**6667V944** D 8 1/4"  
**6667V943** D 6 1/4"

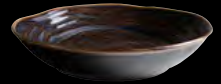

Coupe Bowl  
**6667V948**  
D 10 1/8" H 1 7/8" (40 oz)

*ovenware*

Experience the "crème de la crème" of ovenware with Pillivuyt's top of the line collection. Internationally known for versatility, even heat conduction, durable body and a seamless flow from oven to table, Pillivuyt is the obvious choice for premier ovenware.



General Collection  
Oval Baker  
**6634V714** L 14 1/2" W 10 1/2" (3 1/2 qt)  
**6634V713** L 12 1/4" W 8 3/4" (2 qt)  
**6634V712** L 10 1/2" W 7 1/2" (1 1/2 qt)



General Collection  
Oblong Roasting Dish  
**6634V644**  
L 10 1/2" W 5 1/2" (24 oz)



General Collection  
Rectangular Lasagna Dish  
**6634V723**  
L 13 1/4" W 10" (4 qt)



General Collection  
Round Flan Dish  
**6634V767** D 8 3/4"  
**6634V763** D 5 1/4"



General Collection  
Oval Eared Dish  
**6634V699**  
L 11 1/4" W 6 1/4" (24 oz)



General Collection  
Crème Catalan Dish  
**6634V681**  
D 5 1/2" H 1 1/8" (7 3/4 oz)



Sancerre  
Ramekin  
**6631V508**  
D 3 3/4" (6 oz)



General Collection  
Deep Ramekin  
**6634V738**  
D 3" (6 oz)



General Collection  
Ramekin Plissé  
**6634V735**  
D 3" (4 oz)



Miniatures  
Custard Pot  
**6633V579**  
D 2 1/2" (3 oz)



Cake Platter  
**6634V847** D 13"  
**6634V846** D 11 3/4"



Plate  
**6626V366** D 12 1/4"  
**6626V365** D 10 1/2"



Oval Steak Plate  
**6634V633** L 11 1/2" W 10"  
**6634V632** L 9" W 8"



Deep Plate  
**6634V631** D 10 1/4"  
**6634V630** D 9"



Cake Stand 3-Tiered  
**6634V869**  
D 9 1/2" H 12 3/4"



Oblong Platter  
**6634V660** L 20 3/4" W 8 1/4"



Catering Platter  
**6634V872** L 19 1/2" W 8"



Oval Platter  
**6626V376** L 17 3/4" W 12 1/4"  
**6626V372** L 11 3/4" W 8"  
**6626V369** L 8 3/4" W 6"  
**6626V367** L 6 3/4" W 4 1/2"



Salad Bowl Ordinaire  
**6634V611** D 13" (4 1/4 qt)  
**6634V610** D 10 1/2" (3 qt)  
**6634V609** D 9 3/4" (2 qt)  
**6634V608** D 8 3/4" (2 qt)  
**6634V607** D 7 3/4" (1 qt)  
**6634V606** D 6 1/2" (24 oz)  
**6634V605** D 5" (10 oz)



Oblong Cake Platter  
**6634V861** L 14 3/4" W 5 3/4"



Coffee Bowl  
**6634V612**  
D 5 1/2" (16 oz)



Standard Bowl  
**6634V617**  
D 5 1/4" (18 oz)



Lion's Head Soup Tureen  
**6634V812** D 4 1/4" (16 oz)  
**6634V809** D 3 1/2" (12 oz)



Onion Soup Bowl  
**6634V613**  
D 5" (18 oz)



Guacamole Dish  
**6634V603**  
L 6 1/4" H 1 3/4"  
(10 oz)



Breakfast Cup  
**6637V899**  
L 4 1/2" H 2 3/4" (12 oz)  
Tea/Breakfast Saucer  
**6637V898** D 6 1/2"



Breakfast Cup  
**6625V334**  
L 5" H 2 5/8" (9 oz)  
Saucer  
**6625V340**  
D 6 3/8" (Fits V334)



Mocca Cup  
**6637V895**  
L 2 3/4" H 2 1/2" (3 oz)  
Mocca Saucer  
**6637V896** D 5 1/4"



Milk Jug Mehun  
**6634V794** H 4 1/4" (11 oz)  
**6634V791** H 3 3/4" (5 1/2 oz)  
**6634V789** H 3" (3 oz)  
**6633V578** H 2 1/4" (2 oz)

*miniatures & accessories*



General Collection  
Mini Ramekin  
**6627V405**  
D 2" (1 oz)



Miniatures  
Jam Pot  
**6633V571**  
D 2 1/2" (4 oz)



Miniatures  
Grooved Butter Block  
**6633V561**  
D 2 1/2" (1 oz)



Miniatures  
Egg Cup  
**6633V570**  
D 2" (2 oz)



Miniatures  
Egg Cup  
**6622V262**  
D 1 3/4" (2 oz)





## RENE OZORIO

### *tablescapes in chic porcelain*

“Tableware should be tactile, functional and possess elements of surprise and delight.” This is the philosophy that has led Rene Ozorio to become a world renowned designer of restaurant concepts and tableware for over 15 years.

Designing cutting edge, yet functional shapes in porcelain, bone china and cutlery, Rene Ozorio is not only familiar with, but has been responsible for shaping good service trends. An inspiration in his own right, Rene Ozorio believes the creation of each item should provide the guest with a subliminal poetry of sensation and experience of daily life. Words truly lived up to by the eloquent magnitude of the Rene Ozorio Collection.



### *for inspired presentations offering a myriad of opportunities*

- Cool blue-white porcelain
- Unique artisan glazes
- Delicate embossments
- Captivating shape and form
- Functional design
- Integrated ranges
- Three Year Edge Chip Warranty for Aura, Concerto, Sonata & Virtuoso\*

RENE OZORIO

*designed to delight*

**RENE OZORIO**

\*Steelite International warrants Aura, Concerto, Sonata & Virtuoso in the Rene Ozorio line against edge chipping under normal usage conditions for three years from the date of delivery. This warranty covers all round and oval plates & platters, round bowls and round saucers in Aura, Concerto, Sonata & Virtuoso produced in the Rene Ozorio body. We reserve the right to determine if the chipping is from normal usage. Registration is recommended, failure to register will require proof of purchase when submitting a claim. This warranty is available only to the original party purchasing this product from one of our authorized distributors. For additional information or questions, please call us at 800-367-3493.



*the art of imperfection*

Introducing the Wabi Sabi collection, the latest design by Rene Ozorio. Combining his simplistic porcelain shapes with reactive ceramic glazes, Rene Ozorio has developed a pattern of unparalleled raw beauty. Embodying an imperfect style and a natural semi matte finish, no two pieces of these double-fired, hand-glazed items are alike, providing chefs with the ability to plate on organically inspired pieces.



6410  
Wheat

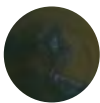

6413  
Slate



6417  
Sienna

**RENE OZORIO**  
WABI SABI

ARTISAN PORCELAIN  
MIYAMA JAPAN



**5360S371** Chopstick Set Ivory w/Silverplated Tip 9 7/8"  
**6327P455** Paul Liebrandt Round Stand D 2 3/4"

*wheat*



Glossy Well Rimmed Plate  
**6410MY003**  
 D 11 1/4" (5 1/4" Well)



Deep Coupe Plate  
 Embossed  
**6410MY025**  
 D 6 1/4" H 1 1/4"



Bowl  
**6410MY030**  
 D 4 1/8" H 1 7/8"  
 (9 oz)



Coupe Plate  
**6417MY009**  
 D 11 1/4"

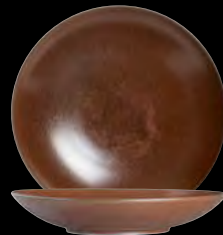

Coupe Bowl  
**6417MY022** D 11 1/4" (50 1/2 oz)  
 (Plate Cover 5379S784)  
**6417MY012**  
 D 10 1/4" H 1 5/8" (38 oz)  
**6417MY011** D 8 1/4" (24 1/2 oz)

*sienna*



Deep Coupe Plate  
 Embossed  
**6417MY025**  
 D 6 1/4" H 1 1/4"



Bowl  
**6417MY030**  
 D 4 1/8" H 1 7/8"  
 (9 oz)



Glossy Well Rimmed Plate  
**6413MY003**  
 D 11 1/4" (5 1/4" Well)



Coupe Plate  
**6413MY009** D 11 1/4"  
**6413MY008** D 9 1/2"



Round Tray  
**6413MY020** D 11 1/4"  
**6413MY021** D 6"



Square Tray  
**6413MY016** L W 11 1/4"  
**6413MY017** L W 6 1/4"

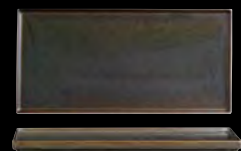

Rectangle Tray  
**6413MY018** L 11 1/4" W 5 1/2"  
**6413MY019** L 6 1/4" W 3"

*slate*



Coupe Rim Bowl  
**6413MY015** D 9 5/8" H 2 5/8"  
 (3 3/4 oz Well) (54 oz Full)  
**6413MY014** D 8" H 2 3/8"  
 (1 1/2 oz Well) (31 1/4 oz Full)  
**6413MY013** D 6 1/2" H 2"  
 (1 1/4 oz Well) (15 1/2 oz Full)



Coupe Bowl  
**6413MY022** D 11 1/4" (50 1/2 oz)  
 (Plate Cover 5379S784)  
**6413MY012** D 10 1/4" H 1 5/8" (38 oz)  
**6413MY011** D 8 1/4" (24 1/2 oz)

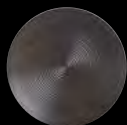

Deep Coupe Plate  
 Embossed  
**6413MY025**  
 D 6 1/4" H 1 1/4"



Bowl  
**6413MY032**  
 D 5 3/4" H 3" (22 oz)  
**6413MY031**  
 D 4 3/4" H 2 3/8" (14 oz)  
**6413MY030**  
 D 4 1/8" H 1 7/8" (9 oz)



Coffee Cup  
**6413MY028** L 4 3/8" W 3 1/2" H 2 5/8" (8 oz)  
 Espresso Cup  
**6413MY026** L 3 1/4" W 2 1/2" H 1 7/8" (3 oz)  
 Coupe Saucer  
**6413MY029** D 6" (Fits MY028)  
**6413MY027** D 4 1/2" (Fits MY026)

Stocked in Colors as shown

D=Diameter L=Length W=Width H=Height • All products are measured at max capacity (oz). For further details contact your customer service rep.





5360S372  
Chopstick Set Black  
w/Silverplated Tip 9 7/8"



*a natural simplicity*

Encompassed within the Wabi Sabi collection is a selection of gloss glaze finished items. Available in a range of colors and shapes, each piece provides a unique declaration of Rene's vision. Derived from Asian influence, Wabi Sabi is based on the philosophy of accepting and celebrating imperfections. Evoking simplistic feelings and an understated elegance, Rene Ozorio has provided an authentically raw and ecological canvas for food presentation.



6414  
Indigo



6415  
Lichen



6416  
Galet

**RENE OZORIO**  
WABI SABI

ARTISAN PORCELAIN  
MIYAMA JAPAN

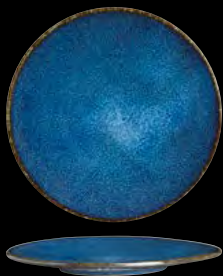

Coupe Plate  
**MY009** D 11 1/4"  
**MY008** D 9 1/2"  
**MY007** D 6"



Rimmed Coupe Bowl  
**MY015** D 9 5/8" H 2 5/8" (3 3/4 oz Well)  
 (54 oz Full)  
**MY014\*\*** D 8" H 2 3/8" (1 1/2 oz Well)  
 (31 1/4 oz Full)  
**MY013** D 6 1/2" H 2" (1 1/4 oz Well)  
 (15 1/2 oz Full)



Coupe Bowl  
**MY022** D 11 1/4" H 1 3/4" (50 1/2 oz)  
 (Plate Cover 5379S784)  
**MY012** D 10 1/4" H 1 5/8" (38 oz)  
**MY011** D 8 1/4" H 1 5/8" (24 1/2 oz)



Deep Coupe Plate  
 Embossed  
**MY025**  
 D 6 1/4" H 1 1/4"



Bowl  
**MY032** D 5 3/4" H 3" (22 oz)  
**MY031** D 4 3/4" H 2 3/8" (14 oz)  
**MY030** D 4 1/8" H 1 7/8" (9 oz)



Round Tray  
**6415MY020\*** D 11 1/4"  
**6415MY021\*** D 6"



Square Tray  
**6415MY016\*** L W 11 1/4"  
**6415MY017\*** L W 6 1/4"



Rectangle Tray  
**6415MY018\*** L 11 1/4" W 5 1/2"  
**6415MY019\*** L 6 1/4" W 3"



Coffee Cup  
**MY028\*\*** L 4 3/8" W 3 1/2" H 2 5/8" (8 oz)  
 Espresso Cup  
**MY026\*\*** L 3 1/4" W 2 1/2" H 1 7/8" (3 oz)  
 Coupe Saucer  
**MY029\*\*** D 6" (Fits MY028)  
**MY027\*\*** D 4 1/2" (Fits MY026)

\*Available in Lichen Only \*\*Available in Indigo and Lichen Only

D=Diameter L=Length W=Width H=Height • All products are measured at max capacity (oz). For further details contact your customer service rep.



*profiles in elegance*

Essence is a new shape in porcelain designed by Rene Ozorio. The collection of rimmed presentation and banquet plates, coupes, trays, and bowls provide a clean, modern look for tabletops and food presentation. For Rene Ozorio, Essence signifies "the return to the pure nature of white porcelain in a shape whose sculptural simplicity speaks of modernity." The thin, elegant profile provides a light & contemporary product that is durable and ideal for hotels & restaurants.



Signature Plate  
61191ST7801 D 11 1/4" (6 3/4" Well)



Signature Plate  
61191ST7802 D 11 1/4" (5 1/2" Well)



Signature Plate  
61191ST7803 D 11 1/4" (4 1/2" Well)



Plate  
61191ST7805 D 10 5/8"  
61191ST7806 D 9 1/2"  
61191ST7807 D 8"  
61191ST7808 D 6 3/4"



Signature Coupe Plate  
61191ST7804 D 11 1/4"  
61191ST7810 D 10 5/8"  
61191ST7811 D 9 1/2"  
61191ST7812 D 8"  
61191ST7813 D 6 3/4"



Low Coupe Bowl  
61191ST7830 D 11 1/4" H 1 5/8" (50 oz)  
61191ST7831 D 10 1/4" H 1 1/2" (32 oz)  
61191ST7832 D 9" H 1 3/8" (24 oz)  
61191ST7833 D 8" H 1 1/4" (17 oz)  
61191ST7834 D 6 1/4" H 7/8" (7 oz)



Pasta/Salad Wing Bowl  
61191ST7821  
D 11 1/4" H 2" (10 oz)  
61191ST7822  
D 10 1/2" H 2" (5 1/4 oz)



Side/Tasting Wing Bowl  
61191ST7823  
D 9 1/2" H 1 7/8" (3 3/4 oz)  
61191ST7824  
D 8 1/4" H 1 3/4" (2 1/2 oz)



Low Bowl  
61191ST7825  
D 8 5/8" H 2" (36 oz)



Low Bowl  
61191ST7826  
D 6" H 2" (20 oz)



Noodle Bowl  
61191ST7827  
D 7" H 3 1/2" (47 oz)



Cereal Bowl  
61191ST7828  
D 5 5/8" H 2 5/8" (25 oz)



Fruit Bowl  
61191ST7829  
D 5 1/4" H 2 1/8" (16 oz)



Stacking Bouillon Cup  
61191ST7873  
(11 oz)  
Saucer  
61191ST7848 D 6"



Fine Can Coffee Cup  
61191ST7861  
L 4 1/8" W 2 7/8" H 2 3/4" (8 oz)  
Fine Saucer  
61191ST7862 D 6 1/8"



Fine Can Espresso Cup  
61191ST7863  
L 3 1/4" W 2 1/4" H 2 3/8" (4 oz)  
Fine Espresso Saucer  
61191ST7864 D 4 7/8"



Stacking Mug  
61191ST7868  
L 4 1/2" W 3 1/8" H 3 7/8" (11 oz)  
Saucer  
61191ST7848 D 6"



Stacking Coffee Cup  
61191ST7869  
L 4 5/8" W 3 5/8" H 2 1/2" (7 oz)  
Saucer  
61191ST7848 D 6"



Stacking Espresso Cup  
61191ST7840  
L 3 1/2" W 2 5/8" H 2 1/8" (4 oz)  
Saucer  
61191ST7850 5"



Coffee Cup  
61191ST7846  
L 3 1/2" W 4 5/8" H 2 5/8" (8 1/2 oz)  
Saucer  
61191ST7848 D 6"



Demi Cup  
61191ST7849  
L 2 1/2" W 3 1/4" H 2" (3 oz)  
Saucer  
61191ST7850 5"



Tea Cup  
61191ST7847  
L 4" W 5" H 2 1/4" (8 1/2 oz)  
Saucer  
61191ST7848 6"



*“in praise of shadows” ~Jun’ichiro Tanizaki*

Atelier: the name evokes the hand of craftsmen and the tradition of artisanal fabrication. The realization of this fluid optical design was through the collaboration with artisans, who hand carved the models for each piece. The calculation of the embossment and the glazing produces an effect of ebbing water in the tide pools. Designed with fine dining in mind, the lightness in weight and porcelain color speak of quality and craftsmanship. “Atelier is inspired by nature, light and shadows. I was reminded of the days by the sea, watching the changes in the sand & pools of water brought by the ebb & flow of the tides. The element of water in motion.” - Rene Ozorio





Signature Coupe Plate  
**61192ST7904** D 11 1/4"  
**61192ST7910** D 10 5/8"  
 Coupe Plate  
**61192ST7914** D 6"



Signature Plate  
**61192ST7901**  
 D 11 1/4" (6 3/4" Well)



Signature Plate  
**61192ST7902**  
 D 11 1/4" (5 1/2" Well)



Signature Plate  
**61192ST7903**  
 D 11 1/4" (4 1/2" Well)



Plate  
**61192ST7905** D 10 5/8"  
**61192ST7906** D 9 1/2"  
**61192ST7907** D 8"  
**61192ST7908** D 6 3/4"



Pasta/Salad Wing Bowl  
**61192ST7921**  
 D 11 1/4" H 2" (10 oz)  
**61192ST7922**  
 D 10 1/2" H 2" (5 1/4 oz)



Side Wing Bowl  
**61192ST7923**  
 D 9 1/2" H 1 7/8" (3 3/4 oz)  
**61192ST7924**  
 D 8 1/4" H 1 3/4" (2 1/2 oz)



Stacking Bouillon Cup  
**61191ST7873**  
 (11 oz)  
 Saucer  
**61192ST7948** D 6"



Stacking Mug  
**61191ST7868**  
 L 4 1/2" W 3 1/8" H 3 7/8"  
 (11 oz)  
 Saucer  
**61192ST7948** D 6"



Stacking Coffee Cup  
**61191ST7869**  
 L 4 5/8" W 3 5/8" H 2 1/2"  
 (7 oz)  
 Saucer  
**61192ST7948** D 6"



Stacking Espresso Cup  
**61191ST7870**  
 L 3 1/2" W 2 5/8" H 2 1/8"  
 (4 oz)  
 Saucer  
**61192ST7950** 5"



Coffee Cup  
**61191ST7846**  
 W 4 5/8" L 3 1/2" H 2 5/8"  
 (8 1/2 oz)  
 Saucer  
**61192ST7948** D 6"



Demi Cup  
**61191ST7849**  
 W 3 1/4" L 2 1/2" H 2"  
 (3 oz)  
 Saucer  
**61192ST7950** 5"



Tea Cup  
**61191ST7847**  
 W 5" L 4" H 2 1/4"  
 (8 1/2 oz)  
 Saucer  
**61192ST7948** D 6"



Plating by Paul Liebrandt  
during his Chefs Club Residency



Paul Liebrandt

***subtle relief with a modern design***

Gaining inspiration from the idea of a Zen Garden, the Paul Liebrandt collection by Rene Ozorio portrays a delicate, modern texture for any small presentation. These unique pieces contain a more subtle relief to provide a contemporary and minimalist backdrop for food presentation.



Round Platter  
**6327P852**  
D 11 1/4" (4 3/4" Well)



Round Platter  
**6327P853**  
D 11 1/4" (5 1/4" Well)



Round Platter  
**6327P854**  
D 11 1/4" (6 1/4" Well)



Round Platter  
**6327P855**  
D 6 1/4"  
(Lid for Stack Bowl)



Stack Bowl  
**6327P856**  
D 6 1/4" H 1 3/4"  
(22 oz)



Square Tray  
**6327P461**  
L W 11 7/8"



Square Tray  
**6327P462**  
L W 9 1/2"



Rectangle Tray  
**6327P463**  
L 14" W 6"



Square Tray  
**6327P442**  
L W 7 7/8"



Square Tray  
**6327P443**  
L W 7"



Pedestal Stand (Tall)  
**6327P459**  
D 2 3/4" H 3 1/4"



Pedestal Stand (Tall)  
**6327P458**  
D 2 3/8" H 2 3/4"



Pedestal Stand (Tall)  
**6327P452**  
D 1 3/8" H 1 5/8"



Pedestal Stand (Short)  
**6327P460**  
D 3 1/8" H 1 1/2"



Pedestal Stand (Short)  
**6327P453**  
D 1 1/2" H 7/8"



Round Stand  
**6327P456**  
D 3 1/8" H 5/8"



Round Stand  
**6327P455**  
D 2 3/4" H 3/4"



Condiment Pot w/Lid  
**6327P447**  
D 3" H 3 7/8" (6 5/8 oz)



Chapei Cup w/Lid  
**6327P450**  
D 4" H 2 1/4" (6 1/4 oz)



*thoughtfully composed, creatively ozorio*

Classic, yet contemporary porcelain, the Sonata collection's embossment is a delicate note which complements the strong direction of the shapes. A welcome departure from the formal "nouvelle" and "fusion" cuisine of the past, Sonata's sophisticated embossment of radiant lines centers the visual focus on the well of each plate and bowl, placing emphasis on the cuisine being served.



Signature Plate  
**6314P1000** D 12" (4 3/4" Well)  
**6314P1001** D 12" (6 1/4" Well)  
**6314P1002** D 12" (7" Well)



Signature Gourmet Plate  
**6314P1005**  
 D 10 5/8" (5" Well)  
 (Plate Cover 5379S786)



Banquet Plate  
**6314P1010** D 12" (8 1/2" Well)  
 (Plate Cover 5379S789)  
**6314P1011** D 11 1/4"  
 (Plate Cover 5379S784)  
**6314P1012** D 10 5/8"  
 (Plate Cover 5379S786)  
**6314P1013** D 9 1/2"  
**6314P1014** D 8 5/8"  
**6314P1015** D 6 3/4"



Coupe Plate  
**6314P1020** D 12"  
**6314P1021** D 10"  
**6314P1024** D 6 3/4"



Deep Coupe Plate  
**6314P1025** D 12" H 1 1/4"  
**6314P1026** D 10 5/8" H 1 1/4"  
 (Plate Cover 5379S786)  
**6314P1027** D 9"  
**6314P1028** D 7 1/2" H 1"



Coupe Bowl  
**6314P1053**  
 D 10 1/4" H 1 3/4" (34 oz)  
 (Plate Cover 5379S791)



Signature Gourmet Bowl  
**6314P1003** D 10 5/8" H 2 1/8" (5 1/2 oz)  
 (Plate Cover 5379S786)  
**6314P1004** D 9 1/4" H 2" (2 3/4 oz)  
**6314P1009** D 4" H 3/4"  
 (2 3/8" Well) (1/2 oz)



Rimmed Soup/Pasta Bowl  
**6314P1016** D 10 5/8" H 1 5/8" (13 oz)  
 (Plate Cover 5379S786)  
**6314P1017** D 9" H 1 1/8" (8 oz)



Rimmed Cereal Bowl  
**6314P1029**  
 D 8 1/4" H 2 7/8"  
 (15 1/4 oz)



Tall Signature  
 Gourmet Bowl  
**6314P1008**  
 D 3 7/8" H 2 5/8"  
 (2 1/2 oz)



Cereal Bowl Unembossed  
**6306P765**  
 D 4 7/8" H 2 1/8" (14 1/2 oz)  
 Bouillon Cup Unembossed  
**6306P763**  
 D 4" H 2 1/2" (11 1/4 oz)  
 Saucer  
**6314P1033** D 7"



Handled Stack Bouillon Cup  
**6314P1040\***  
 L 6 1/4" H 2 3/8" (12 3/4 oz)  
 Unhandled Stack Bouillon Cup  
**6314P1062**  
 D 4 3/8" H 2 3/8" (12 3/4 oz)  
 Saucer  
**6314P1033** D 7"



Handled Bouillon Cup  
**6314P1031\***  
 L 6 5/8" H 2 3/4" (12 oz)  
 Saucer  
**6314P1033** D 7"



Cappuccino Cup  
**6314P1032**  
 L 5 1/2" H 2 3/4" (12 1/2 oz)  
 Saucer  
**6314P1033** D 7"



Stack Coffee Cup  
**6314P1044**  
 L 4 1/2" H 2 3/4" (9 oz)  
 Saucer  
**6314P1036** D 6 1/2" (Fits P1044)



Cup  
**6314P1034** Coffee L 4 5/8" H 2 7/8" (9 oz)  
**6314P1037** Espresso L 3 1/2" H 2 3/8" (3 1/2 oz)  
 Saucer  
**6314P1036** D 6 1/2" (Fits P1034)  
**6314P1038** D 5 1/4" (Fits P1037)



Stack Mug  
**6314P1052**  
 L 4 3/8" H 4" (10 1/4 oz)



Teapot w/Lid  
**6314P1056**  
 L 7 1/2" H 4 1/2" (18 1/2 oz)  
 Replacement Lid  
**6314P1058**



Sugar Bowl w/Lid  
**6314P1063**  
 L 5 3/4" H 3 3/8" (9 oz)  
 Replacement Lid  
**6314P1064**



Creamer Handled  
**6314P1061**  
 L 4 1/4" H 2 7/8" (6 oz)  
**6314P1060**  
 L 5" H 3 1/2" (8 oz)

\*Non-Stock

D=Diameter L=Length W=Width H=Height • All products are measured at max capacity (oz). For further details contact your customer service rep.



***modern functional design - universal plate cover fits seven banqueting plates***

The Rene Ozorio Aura Collection is uniquely designed to bring a sensational added dimension to the dining experience, creating a complete sensory occasion. The delicate, modern banded embossments around the rim were specifically designed to meet the demands of foodservice presentation, while providing a functional design and high-end appeal. Furthermore, the innovative addition of like-sized banquet plates and universal plate cover offers a creative solution to make banqueting easy and efficient. With a vast selection of formal, casual and banqueting shapes, Aura provides a simple yet exciting solution to any food presentation.



Rim Plate  
**6300P001**  
D 12" (6 1/4" Well)  
(Plate Cover 5379S789)



Rim Coupe Plate  
**6300P007**  
D 12" (6 3/4" Well)



Rim Plate  
**6300P005**  
D 12" (4 3/4" Well)



Broad Rim Plate  
**6300P015** D 11" (5 1/4" Well)  
**6300P016** D 9 1/2" (4 3/4" Well)  
**6300P017** D 7 7/8" (4 1/8" Well)  
**6300P004** D 6 1/4" (4 1/4" Well)



Mid Rim Plate  
**6300P010** D 10 1/2" (7 1/2" Well)  
**6300P011** D 9 1/2" (6 1/4" Well)  
**6300P012** D 8" (5 1/4" Well)  
**6300P013** D 6 3/4" (4" Well)



Banquet Rim Plate  
**6300P006** D 12"  
(Plate Cover 5379S789, 5379S797)  
**6300P307** D 11 1/4"  
(Plate Cover 5379S784)  
**6300P302** D 10 3/4"  
(Plate Cover 5379S802)  
**6300P303** D 9 1/2"  
**6300P304** D 8 3/4"  
**6300P305** D 6 3/4"  
**6300P306** D 6"



Presentation Plate  
**6300P590**  
D 11 1/4" (4 3/4" Well)  
(Plate Cover 5379S784)



Presentation Plate  
**6300P592**  
D 11 1/4" (7" Well)  
(Plate Cover 5379S784)



Coupe Plate  
**6300P593**  
D 11 1/4" (6 1/2" Well)  
(Plate Cover 5379S784)



Coupe Plate  
**6300P373** D 11 3/4"  
**6300P374** D 9 7/8"  
**6300P375** D 6 1/2"



Soup Plate  
**6300P054**  
D 11 5/8" H 2" (12 oz)  
Cloche  
**6300P066** D 6 1/2" H 2 1/2" (Fits P054)



Pasta Plate  
**6300P008**  
D 12" H 1 5/8" (5 1/2" Well)  
(5 3/4 oz Well) (14 oz Full)  
(Plate Cover 5379S789)



Pasta Plate  
**6300P594**  
D 11 1/4" (5 1/2" Well)  
(5 3/4 oz Well)  
(Plate Cover 5379S784)



Rim Pasta Plate  
**6300P595**  
D 11 1/4" (6 1/2" Well) (17 oz)  
(Plate Cover 5379S784)



Race Track Oval Platter  
**6300P310**\* L 17 3/4" W 13 1/2"  
**6300P311** L 14 3/4" W 11 1/4"  
**6300P312** L 12 1/2" W 9 1/2"  
**6300P313** L 10" W 7 3/4"  
**6300P314** L 8 1/4" W 6 1/4"  
**6300P315** L 6 1/4" W 4 5/8"



Oval Platter  
**6300P112** L 14" W 9 7/8"  
**6300P380** L 11" W 7 5/8"



Deep Coupe Bowl  
**6300P070** D 12" H 2" (74 oz)  
**6300P071** D 11 1/4" H 2" (54 oz)  
(Plate Cover 5379S784)  
**6300P072** D 9" H 1 3/4" (32 oz)



Noodle Bowl  
**6300P385** D 9" H 4 1/2" (60 3/4 oz)  
**6300P386** D 7 1/4" H 3 3/8" (32 oz)  
**6300P387** D 5 3/4" H 2 5/8" (13 1/2 oz)

\*Non-Stock

D=Diameter L=Length W=Width H=Height • All products are measured at max capacity (oz). For further details contact your customer service rep.



Flare Bowl  
**6300P096** D 11" H 2 3/4" (55 oz)  
**6300P095** D 9 3/8" H 2 3/8" (35 oz)  
**6300P094** D 6 7/8" H 2" (16 oz)



Flared Bowl  
**6300P062**  
 D 11 3/4" H 2 7/8" (24 oz)  
**6300P063**  
 D 10 1/2" H 2 5/8" (19 oz)



Laksa Bowl  
**6300P050**  
 D 9 3/4" H 3 1/2" (16 oz)  
**6300P051**  
 D 8" H 3" (7 oz)



Noodle Bowl  
**6300P049**  
 D 9" H 3 3/8" (56 oz)



Bowl  
**6300P044\*** D 7 7/8" H 3 3/8" (33 oz) (Fits Lid P045)  
**6300P043** D 6 5/8" H 2 3/4" (19 oz) (Fits Lid P042)  
**6300P040** D 5 1/2" H 2 3/8" (10 oz) (Fits Lid P041)  
 Lid  
**6300P041** Lid For 5 1/2" (Fits 6300P040)  
**6300P042** Lid For 6 5/8" (Fits 6300P043)  
 Soup Bowl Underliner  
**6300P239** (Fits 6300P044, 6300P043)



Rim Soup  
**6300P065**  
 D 9 1/2" H 1 5/8" (18 oz)



Soup/Cereal Bowl  
**6300P055**  
 D 7" H 2 1/8" (10 oz)



Footed Bowl  
**6300P067**  
 D 5 1/8" H 2 1/8" (12 oz)



Rice Bowl  
**6300P350**  
 D 4 1/2" H 2 1/4" (10 oz)  
**6300P351**  
 D 4 1/8" H 2 1/8" (8 1/2 oz)  
 Coupe Saucer  
**6300P352** D 6 1/2" (Fits P350, P351)



Handled Cream Soup  
**6300P064\*** L 6 1/4" H 2 1/2" (10 oz)  
 Unhandled Cream Soup  
**6300P069** L 4 5/8" H 2 1/2" (10 oz)  
 Aura Universal Saucer  
**6300P457** D 6 1/2" (Fits P064, P069, P171, P174)  
 Saucer  
**6300P182** D 7" (Fits P064, P069, P151)



Sugar Bowl  
**6300P151**  
 D 4 1/4" H 2" (8 oz)  
 Sugar Bowl Saucer  
**6300P182** D 7" (Fits P151, P064, P069)



Stack Bouillon  
**6300P075**  
 D 3 1/4" H 2 5/8" (8 oz)  
 Saucer  
**6300P180** D 6 1/4"



Slant Bowl  
**6300P248**  
 D 3 1/2" H 2" (2 oz)  
 (Fits Tray P249)



Sauce Dish  
**6300P162**  
 D 4 1/4" H 7/8" (2 3/4 oz)



Coupe Sauce Dish  
**6300P353**  
 D 4 3/8" H 1 1/8" (3 1/2 oz)  
**6300P354**  
 D 3 1/2" H 1" (1 oz)



Sauce Bowl  
**6300P255**  
 D 3" H 7/8" (1/2 oz)



Sauce Dish  
**6300P256**  
 D 3" H 3/4" (1/2 oz)



Small Sauce Pot  
**6300P257**  
 D 1 3/4" H 1 7/8" (2 oz)



Soy Sauce/Vinegar Pot w/Lid  
**6300P370**  
 L 3 5/8" H 4 3/8" (4 1/2 oz)  
 Replacement Lid  
**6300P389**



Chili Bowl w/lid  
**6300P366\***  
 D 3" H 2 1/8" (3 1/2 oz)  
 Replacement Lid  
**6300P367\***



Olive Oil Dish  
**6300P113**  
 L 4 1/4" W 2 7/8"



Round Tray  
**6300P068\***  
 D 5 3/4" H 1"



Spoon  
**6302P247** L 5 1/8"  
 Spoon Rest  
**6300P357**  
 (Fits 6302P247)



Small Spice Spoon  
**6300P368**  
 L 4 1/2"



Chop Stick Rest  
**6300P359**  
 L 2 3/4" W 1/2"



Low Cup  
**6300P171** Breakfast L 5 5/8" H 2 5/8" (13 1/2 oz)  
**6300P174** Coffee L 4 5/8" H 3" (8 1/2 oz)  
 Aura Universal Saucer  
**6300P457** D 6 1/2" (Fits P171, 174, P064, P069)  
 Saucer  
**6300P172** D 7 1/8" (Fits P171)  
**6300P175** D 6 1/4" (Fits P174)



Unhandled Teacup  
**6300P144**  
 D 3 1/4" H 2 3/8" (5 1/2 oz)



AD Low Cup  
**6300P176** (4 oz)  
 Saucer  
**6300P177** D 5 3/4"



Tea Cup  
**6300P192** L 4 1/2" H 3" (6 3/4 oz)  
 Saucer  
**6300P183** D 6 1/2" (Fits P186, P189, P192)



AD Cup  
**6300P187**  
 L 3 5/8" H 2 1/8" (2 1/2 oz)  
 AD Saucer  
**6300P181** D 4 5/8"





Stacking Mug  
**6300P194** L 4 5/8" H 4 1/2" (15 1/4 oz)  
**6300P193** L 4 1/2" H 3 7/8" (10 1/4 oz)  
 Saucer  
**6300P183** D 6 1/2" (Fits P193)



Stacking Cup  
**6300P186** L 4 1/8" H 2 5/8" (8 oz)  
 Saucer  
**6300P183** D 6 1/2" (Fits P186, P189, P192)  
**6300P180** D 6 1/4"



Tall Cup  
**6300P189\*** L 4 5/8" H 2 3/8" (5 oz)  
 Saucer  
**6300P183** D 6 1/2" (Fits P186, P189, P192)  
**6300P180** D 6 1/4"



Mug  
**6300P191**  
 L 4 7/8" H 3 3/4" (8 oz)  
 Coupe Saucer  
**6300P363** D 6 1/2"



Can Cup  
**6300P190**  
 L 4" H 3" (8 oz)



Coffee Pot w/lid  
**6300P154\*** L 8 3/4" H 7 1/8" (22 oz)  
**6300P152\*** L 7 7/8" H 5 3/4" (12 oz)  
 Replacement Lid  
**6300P159\*** (Fits 6300P154)  
**6300P157\*** (Fits 6300P152)



Tea Pot w/lid  
**6300P155** L 9 1/8" H 5 7/8" (20 oz)  
**6300P153** L 8 1/4" H 5 1/4" (15 oz)  
 Replacement Lid  
**6300P199** (Fits 6300P155)  
**6300P197** (Fits 6300P153)



Handled Creamer  
**6300P148**  
 L 5" H 3 3/8"  
 (8 1/2 oz)



Unhandled Creamer  
**6300P149**  
 L 3 1/8" H 2 7/8" (5 oz)  
**6300P150**  
 L 2 1/2" H 2 3/8" (2 oz)



Sugar Packet Holder  
**6300P114**  
 L 4 1/8" W 2 7/8"  
 H 2 1/8" (6 oz)



Salt (1 hole)  
**6300P160**  
 Pepper (5 hole)  
**6300P161**  
 Replacement Stopper  
**6300P163**

*aura squares & rectangles*



Square Tray  
**6300P103** L W 11 1/2"  
**6300P108** L W 10 1/4"  
**6300P089** L W 8 5/8"  
**6300P090** L W 6 1/4"  
**6300P102** L W 5 1/8"



Square Tray  
 Unembossed  
**6300P111**  
 L W 12 1/2"

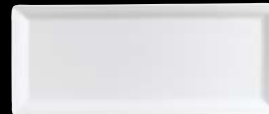

Rectangle Tray  
**6300P101** L 14" W 6 1/4"  
**6300P433** L 12" W 6"  
**6300P105** L 10 5/8" W 5 1/2"  
**6300P107** L 9 1/2" W 4 3/4"



Rectangle Tray W/Well  
**6300P104\***  
 L 9 1/2" W 3 1/2"  
 (Fits P150, P187)



Square Tray  
**6300P100** L W 6" H 2"  
**6300P109** L W 5 3/4" H 1"  
**6300P110** L W 5 1/2" H 3/4"



Square Bowl  
**6300P080\*** Pasta L W 9 1/2" H 1 5/8" (30 oz)  
**6300P081\*** Soup L W 7" H 1 1/2" (11 oz)  
**6300P082** Condiment L W 5" (6 oz)  
**6300P083** Amuse Bouche L W 4" H 1" (2 oz)



Square Bowl  
**6300P086\*** Soup L W 7" H 2 3/8" (19 oz)  
**6300P087** Cereal L W 6 1/4" H 2 3/4" (17 oz)  
**6300P088** Fruit L W 5" H 2 1/4" (9 oz)

\*Non-Stock

D=Diameter L=Length W=Width H=Height • All products are measured at max capacity (oz). For further details contact your customer service rep.





*perfect sized gourmet bowls*

Aura Gourmet offers a collection of bowls and casseroles with lids perfectly sized for tasting.



Gourmet Tumbler  
**6300P025**  
D 2 1/4" H 2 3/4" (4 1/4 oz)



Gourmet Bowl  
**6300P026**  
D 3 1/2" H 2" (5 oz)



Gourmet Sauce Dish  
**6300P027**  
D 3 7/8" H 1 3/8" (4 1/4 oz)



Gourmet Bowl  
**6300P028**  
D 2 3/4" H 1 1/4" (2 1/2 oz)



Low Bowl w/lid  
**6300P033\*** L 5 3/8" W 4 5/8" H 3 1/8" (6 1/4 oz)  
**6300P032** L 4 5/8" W 3 7/8" H 2 3/4" (3 1/4 oz)  
Low Bowl  
**6300P122\*** L 4 5/8" W 3 7/8" H 1 1/2" (3 1/4 oz)  
Lid  
**6300P132\*** (Fits P122)



High Bowl w/lid  
**6300P039\*** L 5" W 4 1/8" H 3 3/4" (6 1/4 oz)  
**6300P037\*** L 3 3/4" W 3 1/8" H 3" (3 oz)  
High Bowl  
**6300P129\*** L 5" W 4 1/8" H 2 1/4" (6 1/4 oz)  
**6300P127\*** L 3 3/4" W 3 1/8" H 1 3/4" (3 oz)  
Lid  
**6300P139\*** (Fits P129)  
**6300P137\*** (Fits P127)



Oval Bowl w/lid  
**6300P036** L 6 7/8" W 3 5/8" H 3 1/2" (7 1/2 oz)  
**6300P035\*** L 5 3/4" W 3" H 2 3/4" (4 1/4 oz)  
**6300P034** L 4 5/8" W 2 1/2" H 2 1/2" (2 1/2 oz)  
Oval Bowl  
**6300P126** L 6 7/8" W 3 5/8" H 1 3/4" (7 1/2 oz)  
**6300P125\*** L 5 3/4" W 3" H 1 3/8" (4 1/4 oz)  
**6300P124** L 4 5/8" W 2 1/2" H 1 1/4" (2 1/2 oz)  
Lid  
**6300P136\*** (Fits P126)  
**6300P135\*** (Fits P125)  
**6300P134\*** (Fits P124)



Coupe Saucer  
**6300P352** D 6 1/2"  
(Fits P122 & P129)



Gourmet Saucer  
**6300P181** D 4 5/8"  
(Fits P127 & P025)



Oval Underliner  
**6300P170** L 7" W 4 3/8"  
(Fits P125 & P126)



*inspired designs in shape and form*

Steelite International and Rene Ozorio present a collection of elegance and versatility. Duo offers a delicate frame that beautifully portrays its grace. From rectangles and squares to individual bowls and casseroles, the components of the Duo collection can be used individually or in combination to create the perfect tablescape.



Plate  
**6301P210** D 12"  
**6301P211** D 10 1/2"  
**6301P214** D 8 1/4"  
**6301P215** D 6 5/8"



Square Tray  
**6301P322** L W 9 1/2"  
**6301P321\*** L W 8 1/4"



Rectangle Tray  
**6301P327** L 11 7/8" W 9 1/2"  
**6301P326** L 9 1/2" W 6 1/2"  
**6301P325\*** L 8 1/4" W 6 7/8"



Pasta Bowl  
**6301P221**  
 D 10 1/2" H 1 7/8" (14 oz)



Rim Soup  
**6301P220**  
 D 9" H 2" (14 oz)



Cereal Bowl  
**6301P208**  
 D 6 1/4" H 2 3/8"  
 (13 1/2 oz)  
**6301P222**  
 D 7" H 2 1/8"  
 (10 oz)



Presentation Bowl w/Lid  
**6301P219**  
 D 9" H 3 1/2" (15 1/4 oz)

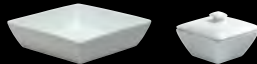

Square Salad Bowl w/Lid Complete  
**6301P335** L W 3 1/4" H 2 3/8" (3 3/4 oz)  
 Square Salad Bowl  
**6301P330\*** L W 6 3/4" (23 1/2 oz)  
**6301P336** L W 3 5/8" H 1 1/2" (5 1/4 oz)  
**6301P333** L W 3 1/4" H 1 5/8" (3 3/4 oz)  
 Lid  
**6301P337** (Fits P336)



Oval Bowl  
**6301P346**  
 L 6 3/8" W 3 5/8" H 1 3/4" (6 1/2 oz)  
**6301P344**  
 L 5 5/8" W 3 1/4" H 1 5/8" (4 1/4 oz)  
 Saucer  
**6301P347** L 7" (Fits P346)  
**6301P345\*** L 6 1/2" (Fits P344)



Bowl  
**6301P207**  
 D 4 1/8" H 2 1/4"  
 (7 3/4 oz)



Square Bowl  
**6301P339**  
 L W 3 1/2" H 1 7/8"  
 (3 oz)



Gourmet Bowl  
**6301P341**  
 D 3 1/8" H 1 1/2"  
 (2 1/2 oz)



Gourmet Bowl  
**6301P342**  
 D 3 1/2" H 1" (2 oz)



Gourmet Tumbler  
**6301P340**  
 D 2 3/8" H 2 3/4"  
 (2 1/2 oz)



Cappuccino Cup  
**6301P230\***  
 L 5" H 2 3/8" (8 oz)  
 Saucer  
**6301P240** D 6 1/4"



Tea Cup  
**6301P232**  
 L 4 3/8" H 2 1/4"  
 (7 1/2 oz)  
 Saucer  
**6301P240** D 6 1/4"



Coffee Cup  
**6301P244**  
 L 4 1/2" H 2 1/2"  
 (7 3/4 oz)  
 Saucer  
**6301P241** D 5 7/8"



Demitasse Cup  
**6301P233**  
 L 3 5/8" H 1 5/8"  
 (3 1/2 oz)  
 Saucer  
**6301P243** D 5"



Mug  
**6301P236**  
 L 4 1/2" H 4 3/4"  
 (12 oz)

\*Non-Stock

D=Diameter L=Length W=Width H=Height • All products are measured at max capacity (oz). For further details contact your customer service rep.





Coupe Presentation Plate 6305P696 D 11 3/4"

***soft embossment frames food presentations***

Virtuoso's modern style and multi-size round and square plates make this range of contemporary dinnerware a favorite among top chefs. Surprisingly affordable, the collection offers a breadth of shapes specifically designed to address modern banqueting and room service needs.



Presentation Plate  
**6305P600** D 11 7/8"



Coupe Presentation Plate  
**6305P696** D 11 3/4"



Plate  
**6305P601** D 11 1/4"  
(Plate Cover 5379S792)  
**6305P602** D 10 5/8"  
(Plate Cover 5379S802)  
**6305P603** D 9 1/2"  
**6305P604** D 8 1/4"  
**6305P605** D 6 1/4"



Square Tray  
**6305P690** L W 11 7/8"  
**6305P691** L W 10 5/8"  
**6305P692** L W 9 1/2"  
**6305P694** L W 6 3/4"  
**6305P695** L W 6"



Rim Pasta Plate  
**6305P698**  
D 11 3/4" H 2 1/8" (13 3/4 oz)  
(Plate Cover 5379S805)



Pasta Plate  
**6305P668**  
D 10 1/4" H 1 3/4"  
(16 oz)



Rim Soup Plate  
**6305P697**  
D 9 1/2" H 2 1/8"  
(7 1/2 oz)



Soup Plate  
**6305P667**  
D 9" H 1 5/8"  
(11 3/4 oz)



Stack Bowl  
**6305P665**  
D 4 7/8" H 2 1/8"  
(14 1/2 oz)



Stack Bouillon Cup  
**6305P663**  
D 4" H 2 1/2" (11 1/4 oz)  
Saucer  
**6305P673** D 7 1/8"



Coffee Cup  
**6305P670**  
L 4 1/8" H 2 3/4" (6 3/4 oz)  
Coffee Saucer  
**6305P671** D 6 1/8"



Breakfast Cup  
**6305P672**  
L 5" H 2 1/2" (11 1/4 oz)  
Breakfast Cup Saucer  
**6305P673** D 7 1/8"



AD Stack Cup  
**6305P674**  
L 3 3/8" H 2 1/2" (3 oz)  
AD Saucer  
**6305P675** D 5"



Stack Mug  
**6305P676**  
L 4 3/8" H 3 7/8"  
(10 3/4 oz)



Creamer  
**6305P680** L 5 1/8" H 3 1/8" (8 1/2 oz)  
**6305P681** L 4 1/2" H 2 3/4" (5 oz)  
**6305P682** L 3 3/4" H 2 1/4" (3 oz)



*modern sophistication, classic clean lines*

Designed specifically for high-volume operators, Concerto reveals a modern sophistication through classic, clean lines and a unique handle on cups and creamers. Competitively priced, Concerto provides exceptional tableware perfectly suited for customization.



Gourmet Plate  
**6306P843** D 11 1/4"  
**6306P842** D 10 5/8"  
 (Plate Cover 5379S802)  
**6306P841** D 8 5/8"  
**6306P840** D 6"



Presentation Plate  
**6306P700**  
 D 11 7/8"



Plate  
**6306P701** D 11 1/4"  
 (Plate Cover 5379S792)  
**6306P702** D 10 5/8"  
 (Plate Cover 5379S802)  
**6306P703** D 9 1/2"  
**6306P704** D 8 1/4"  
**6306P705** D 6 1/4"



Pasta Plate  
**6306P768**  
 D 10 1/4" H 1 3/4" (16 oz)



Soup Plate  
**6306P767**  
 D 9" H 1 5/8" (11 3/4 oz)

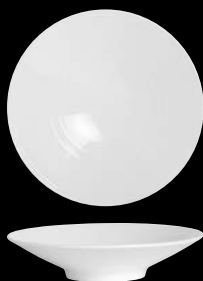

Gourmet Bowl  
**6306P847** D 10 1/4" H 2 1/2" (40 oz)  
 (Plate Cover 5379S791)  
**6306P846** D 8 3/4" H 1 7/8" (23 oz)  
**6306P845** D 6" H 2" (12 oz)  
**6306P844** D 4 3/4" H 2" (8 oz)



Stack Bowl  
**6306P764** D 5 3/4" H 2 3/8" (21 1/4 oz)  
**6306P765** D 4 7/8" H 2 1/8" (14 1/2 oz)  
 Underliner  
**6306P766** D 8 1/4"



Grapefruit Bowl  
**6306P796**  
 D 6 1/4" H 1 7/8"  
 (7 1/2 oz)



Fruit Dish  
**6306P794**  
 D 5 1/8" H 1 1/2"  
 (4 oz)



Stack Bouillon  
**6306P797**  
 D 3 1/4" H 2 3/4"  
 (7 oz)



Stack Bouillon Cup  
**6306P763**  
 D 4" H 2 1/2" (11 1/4 oz)  
 Saucer  
**6306P773** D 7 1/8"



Handled Cream Soup Bowl  
**6306P762**\* L 6" H 3 7/8" (11 1/4 oz)  
 Breakfast Cup  
**6306P772** L 5" H 2 1/2" (11 1/4 oz)  
 Saucer  
**6306P773** D 7 1/8"



Coffee Cup  
**6306P770**  
 L 4 1/8" H 2 5/8" (6 3/4 oz)  
 Coffee Saucer  
**6306P771** D 6 1/8"



AD Stack Cup  
**6306P774**  
 L 3 3/8" H 2 1/2" (3 oz)  
 AD Saucer  
**6306P775** D 5"



Stack Mug  
**6306P795**  
 L 4 3/8" H 3 5/8"  
 (10 oz)



Stack Mug  
**6306P776**  
 L 4 3/8" H 3 7/8"  
 (10 3/4 oz)



Creamer  
**6306P780**\* L 5 1/8" H 3 1/8" (8 1/2 oz)  
**6306P781** L 4 1/2" H 2 3/4" (5 oz)  
**6306P782** L 3 3/4" H 2 1/4" (3 oz)



Tea Pot w/Lid  
**6306P787**  
 L 6 1/8" H 4 3/8" (16 oz)  
 Replacement Lid  
**6306P788**



Sauce Boat  
**6306P769**  
 L 6 5/8" W 3 1/8" H 2 3/8"  
 (11 1/2 oz)



Salt Shaker  
**6306P789** H 2 3/4" (1 Hole)  
 Pepper Shaker  
**6306P790** H 2 3/4" (4 Hole)

\*Non-Stock

D=Diameter L=Length W=Width H=Height • All products are measured at max capacity (oz). For further details contact your customer service rep.





## ROYAL PORCELAIN

### *innovative design, endless opportunities*

Steelite International is pleased to introduce the newest collection to our portfolio, Royal Porcelain. This extensive line of dinnerware is designed to satisfy any customer from casual restaurants and banqueting, to sophisticated and fine dining through a series of elegant bone china, creamy white Maxadura porcelain and cool, blue-white porcelain. Each range is comprised of classic, unique and contemporary pieces, providing any operator with endless possibilities for their tabletop.

### *a vast collection of dinnerware*

- Top quality bone china comprised of 47% bone ash with simple and graceful designs
- Highly durable, creamy white porcelain with excellent scratch and mark resistance
- Multiple shapes and sizes at various price points
- Extensive ranges to satisfy any tabletop expectation
- Stylish embossments that create beautiful plate presentations
- Three Year Edge Chip Warranty on Porcelain\*
- Five Year Edge Chip Warranty on Maxadura\*

ROYAL PORCELAIN

*three body types, unlimited tabletop solutions*



\*Steelite International warrants product in the Royal Porcelain line against edge chipping under normal usage conditions from the date of delivery for five years for Maxadura, and three years for Porcelain. This warranty covers all round and oval plates & platters, round bowls and round saucers in Royal Porcelain produced in the Maxadura and Porcelain bodies. We reserve the right to determine if the chipping is from normal usage. Registration is recommended, failure to register will require proof of purchase when submitting a claim. This warranty is available only to the original party purchasing this product from one of our authorized distributors. For additional information or questions, please call us at 800-367-3493.



***fine bone china***

With a design inspired by nature's storms, Tyfoon is a collection of high quality bone china that is perfect for fine dining. The circular and wave-like embossment on the rims of each piece add a unique touch and establish the concept for this united blend of square and round shapes. Comprised of 47% bone ash content, Tyfoon has high impact strength and chip resistance, specifically made to withstand the rigors of the hospitality industry.



Round Coupe Plate  
**41145ST1212** D 11 1/4"  
**41145ST1213** D 10 1/4"  
 (Plate Cover 5379S795)  
**41145ST1214** D 8 1/4"  
**41145ST1215** D 6 1/2"



Square Plate  
**41145ST1216** L W 10 1/4"  
**41145ST1217** L W 8 1/8"  
**41145ST1218** L W 6 1/4"



Oval Deep Platter  
**41145ST1219**  
 L 14" W 10 1/4" H 1 1/4"



Pickle Dish  
**41145ST1220**  
 L 9" W 5 3/8" H 1"



Round Soup Plate  
**41145ST1221**  
 D 8 3/4" H 1 5/8" (14 1/2 oz)



Round Deep Bowl  
**41145ST1222**  
 D 8" H 2 3/4"  
 (33 1/2 oz)



Cereal Bowl  
**41145ST1223**  
 D 6" H 2 3/8" (18 oz)  
 Fruit Bowl  
**41145ST1224**  
 D 5" H 2 5/8" (15 oz)



Sugar/Rice Bowl  
**41145ST1225**  
 D 4 1/4" H 2 1/4"  
 (8 oz)



Stack Coffee Cup  
**41145ST1226** L 4 1/2" H 2 5/8" (7 1/2 oz)  
 Stack Espresso Cup  
**41145ST1227** L 3 3/8" H 2" (3 1/2 oz)  
 Saucer  
**41145ST1230** D 6 1/4" (Fits ST1226)  
**41145ST1231** D 5 1/8" (Fits ST1227)



Tea Cup  
**41145ST1228** L 4 7/8" H 2 5/8" (9 1/2 oz)  
 Espresso Cup  
**41145ST1229** L 3 5/8" H 1 7/8" (3 1/2 oz)  
 Saucer  
**41145ST1230** D 6 1/4" (Fits ST1228)  
**41145ST1231** D 5 1/8" (Fits ST1229)



Sauce Dish/Chinese  
 Tea Cup Saucer  
**41145ST1235**  
 D 4 1/4" H 1" (1 oz)



Sauce Dish w/3 Divisions  
**41145ST1236**  
 L 7 3/8" W 3 1/4" H 7/8"  
 (2 1/2 oz)



Sauce Dish w/2 Divisions  
**41145ST1237**  
 L 5" W 3 1/4" H 3/4"  
 (1 1/2 oz)



Mini Tea Pot w/Lid  
**41145ST1232**  
 L 6 1/8" H 5 1/2"  
 (14 oz)



*classic design, endless possibilities*

A classic yet refined shape, Cadence is designed specifically for the hospitality industry. Its creamy white body and adaptable shape make it a brilliant choice for food service operators, and a wide selection of items creates ample opportunity to mix and match with other Maxadura patterns.



Plate  
**62101ST0640** D 12 3/8"  
**62101ST0641** D 11"  
 (Plate Cover 5379S804)  
**62101ST0642** D 10 1/4"  
 (Plate Cover 5379S791)  
**62101ST0643** D 9"  
 (Plate Cover 5379S790)  
**62101ST0644** D 8 1/4"  
**62101ST0645** D 6 3/8"



Deep Plate  
**62101ST0646**  
 D 11 3/8" H 2" (50 oz)  
**62101ST0647**  
 D 10 3/8" H 1 3/4" (41 oz)



Oval Platter  
**62101ST0649** L 15" W 12"  
**62101ST0650** L 13 1/8" W 10 5/8"  
**62101ST0651** L 11 1/4" W 8 7/8"  
**62101ST0652** L 9 1/4" W 7 1/4"



Square Rim Plate  
**62101ST0653** L W 9 7/8"  
 (Plate Cover 5379S812)  
**62101ST0654** L W 8 1/2"  
 (Plate Cover 5379S813)



Square Coupe Plate  
**62101ST0655** L W 9 1/8"



Pasta Bowl  
**62101ST0676**  
 D 12" (18 oz)



Rim Soup  
**62101ST0673**  
 D 9 1/4" (12 oz)



Oval Bowl  
**62101ST0674** L 12 3/4" (15 1/2 oz)  
**62101ST0675** L 9 1/4" (15 oz)



Salad Bowl  
**62101ST0671** D 7 1/4" (37 oz)  
**62101ST0672** D 6 1/4" (21 1/2 oz)  
 Cereal Bowl  
**62101ST0669** D 5 1/8" (15 oz)



Fruit Dish  
**62101ST0668**  
 D 5 1/2" (8 oz)



Handled Bouillon  
**62101ST0666** H 2 1/4" (9 1/2 oz)  
 Unhandled Bouillon  
**62101ST0667** D 3 3/4" (9 oz)  
 Saucer  
**62101ST0658** D 6"



Cup  
**62101ST0662**  
 L 4 1/2" H 2 3/4" (8 3/4 oz)  
 Saucer  
**62101ST0658** D 6"



Stack Cup  
**62101ST0663** L 4 3/4" H 2 3/4" (8 1/2 oz)  
 AD Stack Cup  
**62101ST0664** L 3 5/8" H 2 1/8" (3 1/4 oz)  
 Saucer  
**62101ST0658** D 6" (Fits ST0663)  
**62101ST0659** D 4 7/8" (Fits ST0664)



Tea Cup  
**62101ST0661**  
 L 4 3/8" H 2 5/8" (7 1/2 oz)  
 Saucer  
**62101ST0658** D 6"



AD Tall Cup  
**62101ST0660**  
 L 3 3/8" H 2 1/8" (3 1/2 oz)  
 AD Saucer  
**62101ST0659** D 4 7/8"



Stack Mug  
**62101ST0665**  
 L 3 1/4" H 2 3/4"  
 (10 oz)



Teapot w/Lid  
**62101ST0684**  
 L 7 1/2" H 4 5/8" (25 1/2 oz)  
**62101ST0683**  
 L 6 1/4" H 4" (12 oz)  
 Replacement Lid  
**62101ST0689** (Fits 0683)



Creamer  
**62101ST0679** (10 oz)  
**62101ST0680**  
 L 4 1/4" H 3" (5 oz)  
 Unhandled Creamer  
**62101ST0681**  
 L 1 7/8" H 2 1/8" (1 3/4 oz)



Gravy Boat  
**62101ST0677**  
 (12 oz)



Butter Dish  
**62101ST0682**  
 D 3 3/8"



Sugar Bowl w/Lid  
**62101ST0686**  
 D 5 1/4" (6 oz)



Sugar Packet Holder  
**62101ST0685**  
 L 4 1/4" W 2 3/4" H 1 7/8"  
 (5 1/2 oz)



*suitable for any dining occasion*

Emphasizing usability with a simple look, Addison's clean design is created from a blend of circular and cylindrical configurations. Built to withstand the rigors of the hospitality industry, this modern collection of shapes is suitable for any dining occasion.



Plate  
**62107ST0940** D 11 1/4"  
**62107ST0941** D 10 1/2"  
**62107ST0942** D 9 1/2"  
**62107ST0943** D 6 1/2"



Oval Platter  
**62107ST0945** L 12 1/2" W 8"  
**62107ST0946** L 11" W 6 7/8"



Salad Bowl  
**62107ST0948**  
 D 8 1/4"  
 (63 1/2 oz)



Mug  
**62107ST0949**  
 L 4 5/8" H 3 7/8"  
 (11 3/4 oz)

*echo*



*brilliant subtlety*

The subtle sweeping embossment of Echo is accented brilliantly with a curved, black decoration that will add a unique touch to your tabletop.



Echo Wide Rim Plate  
**62120ST1106** D 12 1/4"  
**62120ST1110** D 8 1/4"  
**62120ST1112** D 6 1/4"



Echo Square Plate  
**62120ST1113** D 11 3/4"



Echo Rim Soup Bowl  
**62120ST1139**  
 D 9 1/4" H 2"  
 (8 1/2 oz)



*old world style meets contemporary*

Rattan is an organically textured range that evokes a vintage, old world style in a modern coupe shape. With a varied selection of embossed shapes and specialty items, Rattan is a great addition to any tabletop.



Plate  
**62105ST1000** D 12"  
**62105ST1002** D 11"  
**62105ST1001** D 10 1/2"  
 (Plate Cover 5379S791)  
**62105ST1003** D 9"  
**62105ST1004** D 8 1/2"  
**62105ST1005** D 6 1/2"



Oval Platter  
**62105ST1014** L 11 1/2"  
**62105ST1015** L 9 1/4"



Pasta Bowl  
**62105ST1006**  
 D 11" (16 oz)



Soup Bowl  
**62105ST1007**  
 D 9 3/4" H 2 1/2"  
 (12 oz)



Bowl  
**62105ST1009**  
 D 6" H 2 3/4" (10 oz)  
**62105ST1010**  
 D 4 5/8" H 2 1/8" (4 oz)



Stack Bouillon  
**62105ST1026**  
 D 4 1/4" H 2 1/8"  
 (10 oz)



Stack Mug  
**62105ST1016** L 4 5/8" H 3 5/8" (12 oz)  
 Stack Cup **62105ST1017** L 4 1/2" H 3" (9 oz)  
 Saucer **62105ST1018** D 6 1/4"



Creamer  
**62105ST1023**  
 L 3 1/4" H 2 1/4" (3 oz)



Amuse Bouche  
**62105ST1027**  
 L 3 5/8" W 2 3/4" H 1 5/8" (1 oz)



*stylish, contemporary design*

Suitable for any dining occasion, Carina features a concentric reactive decal on the Solaris body. The stylish ring design on the rim of each creamy white plate and bowl brings a contemporary element to your tabletop that is sure to please.

				
<p>Plate  <b>62117ST0901</b> D 11"          (Plate Cover 5379S808)  <b>62117ST0902</b> D 10 5/8"          (Plate Cover 5379S786)  <b>62117ST0903</b> D 9"  <b>62117ST0904</b> D 8 1/4"  <b>62117ST0905</b> D 6 1/2"</p>	<p>Racetrack Platter  <b>62117ST0909</b> L 12 5/8" W 8 3/4"  <b>62117ST0910</b> L 10 5/8" W 7 1/4"</p>	<p>Pasta Bowl  <b>62117ST0912</b>          D 11" H 2 3/8" (19 oz)</p>	<p>Rim Soup  <b>62117ST0914</b>          D 9 1/2" H 1 7/8" (13 oz)</p>	<p>Grapefruit Bowl  <b>62117ST0922</b>          D 7 1/2" H 2 5/8" (12 3/4 oz)          Fruit Dish  <b>62117ST0923</b>          D 6" H 1 3/4" (12 1/2 oz)</p>
 <p>Bouillon  <b>62117ST0921</b>          D 4" H 2 1/4" (9 oz)          Saucer  <b>62117ST0917</b> D 6 1/4"</p>	 <p>Stack Cup  <b>62117ST0919</b>          L 4 1/2" H 2 3/4" (8 1/2 oz)          Saucer  <b>62117ST0917</b> D 6 1/4"</p>	 <p>Espresso Stack Cup  <b>62117ST0920</b>          L 3 3/8" H 2" (3 1/2 oz)          Espresso Saucer  <b>62117ST0918</b> D 5"</p>	 <p>Mug  <b>62117ST0915</b>          L 4 5/8" H 3 7/8"          (12 oz)</p>	 <p>Handled Creamer  <b>62117ST0925</b> L 4 1/2" (8 1/2 oz)          Unhandled Creamer  <b>62117ST0926</b> L 3 3/4" (5 oz)</p>





*amplify your dining experience*

Complete your tabletop with the Reverb dinnerware pattern from Maxadura. Featuring an asymmetrical sweeping embossment, Reverb will amplify any presentation and set the tone for a truly resounding dining experience.



Coupe Plate  
**62103ST1070** D 11 1/4"  
**62103ST1071** D 10 1/4"  
 (Plate Cover 5379S791)  
**62103ST1073** D 9"  
**62103ST1072** D 8 1/4"  
**62103ST1074** D 6 1/2"



Rectangle Tray  
**62103ST1090** L 15" W 4 1/8"



Coupe Bowl  
**62103ST1078**  
 D 10 7/8" H 2" (20 oz)



Pasta Bowl  
**62103ST1075**  
 D 10 1/2" H 2" (50 oz)



Deep Rim Soup Bowl  
**62103ST1076**  
 D 9 1/2" H 1 1/2" (15 oz)



Stack Entree Bowl  
**62103ST1095** D 7" H 3" (42 oz)  
 Stack Bowl  
**62103ST1079**  
 D 5 3/4" H 2 1/2" (24 oz)



Stack Bouillon  
**62103ST1077**  
 D 4 5/8" H 2 1/4" (10 1/2 oz)  
 Saucer  
**62103ST1080** D 6 1/2"



Stack Cup  
**62103ST1098**  
 L 4 1/2" H 2 3/4" (8 1/4 oz)  
 Saucer  
**62103ST1080** D 6 1/2"



Stack Mug  
**62103ST1081**  
 L 4 3/4" H 3 3/4"  
 (12 oz)



Creamer  
**62103ST1082**  
 L 4 7/8" H 2 3/4"  
 (6 oz)



Sugar Packet Holder  
**62103ST1084**  
 L 4" W 2 3/4" H 1 3/4"  
 (4 3/4 oz)



***accentuated texture & design***

Bloom's natural embossment features flowing lines that spill toward the center of the plate accentuating the food being served, creating a beautiful presentation. Complete with a ridged backing, Bloom is easy to handle and select pieces are available with a Zinnia floral decoration to complement its texture and beauty.



Plate  
**62104ST1030** D 11 1/2"  
**62104ST1031** D 10 5/8"  
 (Plate Cover 5379S786)  
**62104ST1032** D 9"  
**62104ST1033** D 8 1/4"  
**62104ST1034** D 7 1/4"  
**62104ST1035** D 6 1/2"



Racetrack Platter  
**62104ST1048**  
 L 12 1/2" W 8 3/4"



Racetrack Platter  
**62104ST1049**  
 L 10 1/2" W 7 1/4"



Rectangle Platter  
**62104ST1046**  
 L 13" W 9"



Rectangle Tray  
**62104ST1045**  
 L 16" W 5 3/4"



Oval Pasta Bowl  
**62104ST1047**  
 L 12 1/2" W 9 3/4"  
 (25 oz)



Coupe Bowl  
**62104ST1060**  
 D 10 7/8" H 2"  
 (20 oz)



Deep Rim Soup Bowl  
**62104ST1036**  
 D 9 1/4" H 1 3/4"  
 (13 1/2 oz)



Grapefruit Bowl  
**62104ST1038**  
 D 7 1/2" H 2 3/8"  
 (13 oz)



Fruit Bowl  
**62104ST1039**  
 D 6" H 1 5/8"  
 (4 1/2 oz)



Stack Bouillon  
**62104ST1040**  
 D 4 1/2" H 1 7/8" (10 oz)  
 Saucer  
**62104ST1044** D 6 1/4"



Stack Mug  
**62104ST1041**  
 L 5" H 3 1/2" (12 1/2 oz)  
 Saucer  
**62104ST1044** D 6 1/4"



Stack Cup  
**62104ST1042**  
 L 4 3/4" H 3 1/2" (10 oz)  
 Saucer  
**62104ST1044** D 6 1/4"



Cup  
**62104ST1043**  
 L 4 7/8" H 3 5/8" (8 oz)  
 Saucer  
**62104ST1044** D 6 1/4"



Sauce Boat  
**62104ST1059**  
 L 6" H 2 7/8" (6 oz)  
**62104ST1058**  
 L 5" H 2 3/8" (3 oz)



Amuse Bouche  
**62104ST1050**  
 L 3 1/4" W 2 5/8"  
 H 1 1/4" (1 oz)



Creamer  
**62104ST1057**  
 L 4 1/4" H 3 3/8" (6 oz)  
**62104ST1056**  
 L 3 1/2" H 2 5/8" (3 oz)

*zinnia*

*accentuated texture & design*

The radiating linear black decoration of Zinnia leads attention toward the center of the plate, creating a beautiful presentation. Complete with a ridged backing, Zinnia is easy to handle and can be complemented with pieces from its undecorated pattern, Bloom.



Zinnia Plate  
**62120ST1030** D 11 1/2"  
**62120ST1035** D 6 1/2"





*timeless & unrivaled design*

Designed by high quality European Design Team, Queensberry Hunt, Belisa incorporates a timeless and irregular concentric embossment on the surface of each piece. Additionally, Belisa was the first pattern in the market to feature an ergonomic set of ridges on the underside to facilitate easy handling, making its design unrivaled in the hospitality industry.



Plate  
**61100ST0100** D 12 1/2"  
**61100ST0101** D 11 7/8"  
 (Plate Cover 5379S789)  
**61100ST0102** D 11"  
 (Plate Cover 5379S808)  
**61100ST0103** D 10 5/8"  
 (Plate Cover 5379S802)

**61100ST0104** D 10 1/4"  
 (Plate Cover 5379S791)  
**61100ST0105** D 9"  
 (Plate Cover 5379S790)  
**61100ST0106** D 8 3/8"  
 (Plate Cover 5379S790)  
**61100ST0107** D 7 1/4"  
**61100ST0108** D 6 3/8"



Coupe Plate  
**61100ST0110** D 10 1/2"



Deep Pasta Plate  
**61100ST0111**  
 D 11 1/2" H 2 1/4" (54 oz)  
 Deep Bowl  
**61100ST0112**  
 D 11" H 2" (45 3/4 oz)  
 (Plate Cover 5379S808)



Square Rim Plate  
**61100ST0119** L W 9 7/8"  
 (Plate Cover 5379S812)  
**61100ST0120** L W 8 1/2"  
 (Plate Cover 5379S813)  
**61100ST0121** L W 5"



Square Pasta Bowl  
**61100ST0146**  
 L W 9 7/8" H 1 5/8" (40 oz)



Oval Winged Platter  
**61100ST0115** L 15 1/4" W 6 5/8" H 1 3/4"



Oval Platter  
**61100ST0113** L 14 5/8" W 10 3/4" H 1 1/2"  
**61100ST0114** L 12 5/8" W 9 3/8" H 1 1/2"



Rectangle Rim Platter  
**61100ST0116** L 14 1/2" W 6 7/8" H 1 1/8"  
 (Plate Cover 5379S810)  
**61100ST0117** L 11 3/8" W 6 7/8" H 1 1/8"  
 (Plate Cover 5379S811)



Rectangle Platter  
**61100ST0118**  
 L 13 3/8" W 9 5/8" H 1 3/4"



Pasta Bowl  
**61100ST0123**  
 D 11 7/8" H 1 3/4" (17 oz)



Pasta Plate  
**61100ST0122**  
 D 11" H 2 1/4" (16 oz)  
 (Plate Cover 5379S808)



Pasta Bowl  
**61100ST0134** D 11" H 2 1/8" (18 oz)  
 (Plate Cover 5379S808)  
**61100ST0124** D 10 3/4" H 2 3/8" (22 5/8 oz)  
 (Plate Cover 5379S786)  
**61100ST0127** D 9" H 2 5/8" (38 oz)



Trumpet Bowl  
**61100ST0131**  
 D 11" H 2 1/8" (18 oz)  
 (Plate Cover 5379S808)



Deep Bowl  
**61100ST0126**  
 D 8" H 2 5/8"  
 (34 3/4 oz)



Rim Soup  
**61100ST0125**  
 D 9 1/4" H 1 3/4" (11 oz)



Cereal Bowl  
**61100ST0128**  
 D 5 1/2" H 2 1/8"  
 (15 oz)



Tall Square Bowl  
**61100ST0132** L W 5" H 2 1/2" (18 1/2 oz)  
 Low Square Bowl  
**61100ST0133** L W 4 3/4" H 1 5/8" (8 1/2 oz)



Bouillon  
**61100ST0130**  
 D 3 3/4" H 2 3/8" (9 oz)  
 Saucer  
**61100ST0141** D 6"



Fruit/Condiment  
**61100ST0129**  
 D 4 1/8" H 1"  
 (3 1/4 oz)



Mug  
**61100ST0140**  
 L 5" H 3 7/8"  
 (13 oz)



Mug  
**61100ST0139**  
 L 4 1/4" H 3 7/8"  
 (12 oz)



Tall Cup  
**61100ST0137**  
 L 4 3/4" H 2 7/8" (9 1/2 oz)  
 Saucer  
**61100ST0141** D 6"



Stack Cup  
**61100ST0136**  
 L 4 1/2" H 2 3/4" (9 oz)  
 Saucer  
**61100ST0141** D 6"



AD Cup  
**61100ST0138**  
 L 3 1/2" H 1 7/8" (3 1/2 oz)  
 AD Saucer  
**61100ST0142** D 4 1/2"



Creamer  
**61100ST0143**  
 L 5 3/8" H 3 3/8" (10 oz)  
**61100ST0144**  
 L 4 3/4" H 2 7/8" (6 oz)



Sugar Packet Holder  
**61100ST0145**  
 L 3 3/4" W 2 3/4" H 2"  
 (5 oz)



***optimal food framing potential***

The ever-popular Vortex features a linear reactive decal design on a unique geometric profile. Designed with the chef in mind, European Design Team, Queensberry Hunt, created this contemporary shape for exceptional food presentation. The unique flat shapes accentuate a square well, providing optimal food framing potential and the perfect tabletop solution.



Round Plate  
**61105ST0500** D 12"  
**61105ST0501** D 11"  
 (Plate Cover 5379S808)  
**61105ST0503** D 10 1/4"  
 (Plate Cover 5379S791)  
**61105ST0504** D 9"  
 (Plate Cover 5379S790)  
**61105ST0505** D 6 1/4"



Deep Plate  
**61105ST0509**  
 D 10 7/8" H 1 7/8" (43 oz)  
 (Plate Cover 5379S808)  
**61105ST0502**  
 D 10 1/4" H 1 3/4" (36 oz)  
**61105ST0510**  
 D 8 7/8" H 1 5/8" (21 oz)



Square Plate  
**61105ST0506** L W 10 7/8"  
**61105ST0507** L W 8 1/2"  
**61105ST0508** L W 5 7/8"



Rectangle Platter  
**61105ST0511** L 13" W 9"  
**61105ST0512** L 11 3/8" W 7"



Square Deep Plate  
**61105ST0527**  
 L W 9 7/8" H 1 5/8"  
 (49 oz)



Square Deep Bowl  
**61105ST0528** Salad  
 L W 8" H 3 1/4"  
 (67 1/2 oz)  
**61105ST0529** Soup  
 L W 6 3/8" H 2 1/2"  
 (27 3/4 oz)



Rectangle Dish  
**61105ST0513**  
 L 7 7/8" W 6 1/4" H 2 5/8"  
 (22 5/8 oz)



Square Fruit Dish  
**61105ST0530**  
 L W 5 3/4" H 1 5/8"  
 (16 oz)



Square Bowl  
**61105ST0526**  
 L W 3 1/2" H 1 1/4"  
 (3 3/4 oz)



Bowl  
**61105ST0516**  
 D 8 1/2" H 3"  
 (45 1/2 oz)



Soup/Cereal Bowl  
**61105ST0515**  
 D 6 1/4" H 3 1/8"  
 (25 3/4 oz)



Fruit Bowl  
**61105ST0535**  
 D 5 1/4" H 2 1/4"  
 (12 3/4 oz)



Bouillon Unhandled  
**61105ST0285**  
 D 3 1/4" H 2 3/8"  
 (9 1/2 oz)



Stack Cup  
**61105ST0519**  
 L 4 5/8" H 2 1/2" (8 3/4 oz)  
 Saucer  
**61105ST0514** D 6 1/4"



AD Cup  
**61105ST0538**  
 L 3 5/8" H 2 1/8" (3 3/4 oz)  
 AD Saucer  
**61105ST0536** D 4 3/4"



Stack Mug  
**61105ST0532**  
 L 4 7/8" H 3 3/8"  
 (12 1/2 oz)



Teapot w/Lid  
**61105ST0520**  
 L 7" H 4 1/2" (17 oz)



Sauce Boat  
**61105ST0289**  
 L 6 1/4" W 3" H 2 1/4"  
 (5 oz)



Sugar Packet Holder  
**61105ST0290**  
 L 3 1/2" W 2 1/2" H 2"  
 (5 oz)



Sugar Bowl w/Lid  
**61105ST0524**  
 LW 4" H 3 7/8"  
 (11 3/4 oz)



Creamer  
**61105ST0518**  
 L 4 1/4" H 3"  
 (5 oz)



Salt Shaker  
**61105ST0291** D 2" H 2 3/8"  
 Pepper Shaker  
**61105ST0292** D 2" H 2 3/8"



*durable, geometric porcelain*

Comprised of beautifully unique circle, square and rectangle shapes, the geometric design of Ikon will bring an added dimension to your tabletop. Great as a stand alone product or the perfect complement to existing service, this collection of porcelain dinnerware is suitable for any dining occasion. A highly fired gloss improves the overall strength of the body, making it more durable, resistant to scratching, and ideal for high volume applications.



Plate  
**61104ST0501** D 11"  
 (Plate Cover 5379S808)  
**61104ST0503** D 10 1/4"  
**61104ST0504** D 9"  
 (Plate Cover 5379S790)  
**61104ST0505** D 6 1/4"



Deep Plate  
**61104ST0509** D 11" H 1 7/8"  
 (Plate Cover 5379S808)



Square Plate  
**61104ST0507** L W 8 1/2"  
**61104ST0508** L W 6"



Rectangle Dish  
**61104ST0513**  
 L 7 7/8" W 6 1/2" H 2 5/8"



Stack Mug  
**61104ST0532**  
 L 4 7/8" H 3 3/8" (12 1/2 oz)



Stack Cup  
**61104ST0519** L 4 5/8" H 2 1/2" (8 3/4 oz)  
 Saucer  
**61104ST0514** D 6 1/4"



Creamer  
**61104ST0518**  
 L 4 1/4" H 3"  
 (5 oz)





*interweaving concentric embossment*

Add some extra flair to your hotel and banqueting presentation with Contessa. Featuring an interweaving, concentric circle embossment, Contessa is based on the Avalon profile and contains the essential rim plates, bowl and cups and saucer needed to start your tabletop experience.



Plate  
**61106ST0571** D 11 7/8" (Plate Cover 5379S789)  
**61106ST0572** D 11" (Plate Cover 5379S808)  
**61106ST0573** D 10 1/4" (Plate Cover 5379S791)  
**61106ST0574** D 9"  
**61106ST0575** D 8 1/8"  
**61106ST0576** D 7"  
**61106ST0577** D 6 3/8"



Bouillon  
**61106ST0585**  
 D 3 1/8" H 2 5/8"  
 (7 oz)



Mug  
**61106ST0583**  
 L 4 1/2" H 3 3/8"  
 (9 oz)



Stack Cup  
**61106ST0582**  
 L 4 1/8" H 2 1/2" (7 oz)  
 Saucer  
**61106ST0579** D 6 1/4"



*camille*

*subtle & brilliant*

Camille features a subtle white on white floral decal decoration with a slight texture that fuses brilliantly with other porcelain shapes. Based on the Avalon profile, Camille will add that something extra to your foodservice presentation.



Plate  
**61131ST0252** D 11" (Plate Cover 5379S808)  
**61131ST0253** D 10 1/4" (Plate Cover 5379S791)  
**61131ST0254** D 9 1/2"  
**61131ST0255** D 8 1/8"  
**61131ST0256** D 7"  
**61131ST0257** D 6 3/8"



Bouillon Bowl  
**61131ST0285**  
 D 4" H 2 3/8"  
 (9 1/2 oz)



Stack Mug  
**61131ST0271**  
 L 4 1/2" H 3 3/8"  
 (10 oz)



Stack Cup  
**61131ST0268**  
 L 4 1/2" H 2 1/4" (7 oz)  
 Saucer  
**61131ST0272** D 5 3/4"



***a must-have for banqueting***

Clean and simple, Avalon's wide item selection makes it the perfect choice for hotel and banqueting use. This complete collection of dinnerware is adaptable to most dining environments and the mid-rim design is ideal for custom decoration.



Plate  
**61101ST0250** D 12 1/2"  
**61101ST0251** D 11 7/8"  
 (Plate Cover 5379S789)  
**61101ST0252** D 11"  
 (Plate Cover 5379S808)  
**61101ST0253** D 10 1/4"  
 (Plate Cover 5379S791)  
**61101ST0254** D 9 1/2"  
**61101ST0255** D 8 1/8"  
**61101ST0256** D 7"  
**61101ST0257** D 6 3/8"



Coupe Plate  
**61101ST0259** D 14 3/8" H 2"



Oval Winged Coupe Platter  
**61101ST0260** L 15 1/8" W 10 3/8" H 1 7/8"  
**61101ST0261** L 13 1/2" W 9 3/8" H 1 3/4"  
**61101ST0262** L 11 1/8" W 7 5/8" H 1 3/8"



Oval Dish  
**61101ST0263** L 14 1/2" W 10 1/4"  
**61101ST0264** L 12 5/8" W 9 1/4"  
**61101ST0265** L 9 1/4" W 6 1/2"



Pasta Bowl  
**61101ST0275**  
 D 11 3/4" H 2 3/4" (22 oz)  
**61101ST0278**  
 D 10 1/4" H 2 1/8" (18 oz)  
 (Plate Cover 5379S791)



Pasta Bowl  
**61101ST0276**  
 D 11" H 1 5/8" (21 oz)  
 (Plate Cover 5379S808)



Top Hat Pasta Bowl  
**61101ST0277**  
 D 11" H 2 1/2" (15 oz)  
 (Plate Cover 5379S808)



Rim Soup  
**61101ST0279**  
 D 9 1/4" H 1 5/8"  
 (12 oz)



Cereal Bowl  
**61101ST0282**  
 D 6 3/4" H 1 1/2"  
 (11 oz)



Fruit Bowl  
**61101ST0284**  
 D 5" H 1"  
 (3 oz)



Bouillon  
**61101ST0285**  
 D 3 7/8" H 2 3/8" (9 1/2 oz)  
 Saucer  
**61101ST0272** D 5 3/4"



Stack Cup  
**61101ST0266**  
 L 4 1/8" H 3" (9 oz)  
 Saucer  
**61101ST0272** D 5 3/4"



Stack Cup  
**61101ST0268**  
 L 4 1/2" H 2 1/4" (7 oz)  
 Saucer  
**61101ST0272** D 5 3/4"



AD Stack Cup  
**61101ST0267**  
 L 3 5/8" H 1 7/8" (3 1/2 oz)  
 AD Saucer  
**61101ST0274** D 4 3/4"



Tall Cup  
**61101ST0269**  
 L 4 1/2" H 2 7/8" (7 oz)  
 Saucer  
**61101ST0272** D 5 3/4"



Stack Mug  
**61101ST0271**  
 L 4 1/2" H 3 3/8"  
 (9 oz)



Teapot w/Lid  
**61101ST0294**  
 L 5" H 4 1/2" (11 oz)  
 Replacement Lid  
**61101ST0295**



Creamer  
**61101ST0287** H 3" (6 1/2 oz)  
**61101ST0288** H 2 1/2" (4 oz)



Sauce Boat  
**61101ST0289**  
 L 6 3/8" W 3" H 2 1/4"  
 (7 oz)



Ramekin  
**61101ST0286**  
 D 3 1/4" H 1"  
 (1 1/2 oz)



Sugar Packet Holder  
**61101ST0290**  
 L 3 1/2" W 2 1/2" H 2"  
 (5 oz)



Salt Shaker  
**61101ST0291** H 2"  
 Pepper Shaker  
**61101ST0292** H 2"



*fresh & delightful*

Opera portrays a simply elegant wide rim and a distinctive stepped well that frames food in a fresh and delightful way. Cool blue-white in color, this stylish pattern offers a nice selection of unique pieces and is an excellent choice for your dinnerware needs.



Plate  
**61102ST0351** D 11 7/8"  
**61102ST0352** D 11" (8" Well)  
 (Plate Covers 5379S804, 5379S801)  
**61102ST0354** D 10 1/4"  
 (Plate Cover 5379S791)  
**61102ST0356** D 8 1/2"  
**61102ST0357** D 6 5/16"



Plate  
**61102ST0353** D 11" (7" Well)  
 (Plate Cover 5379S808)



Wide Rim Platter  
**61102ST0360** D 12 1/2"



Wide Rim Oval Platter  
**61102ST0380** L 15 3/4" W 11 1/4" H 2 1/4"  
**61102ST0358** L 13 1/8" W 9 3/8" H 1 5/8"  
**61102ST0359** L 9 1/4" W 6 5/8" H 1 1/8"



Pasta Bowl  
**61102ST0373**  
 D 11" H 2 5/8" (62 1/2 oz)  
 (Plate Cover 5379S792)



Gourmet Bowl  
**61102ST0372**  
 D 11 3/8" H 2 3/8" (59 oz)  
 (Plate Cover 5379S801,  
 5379S0372)



Soup Bowl  
**61102ST0371**  
 D 9" H 2"  
 (34 oz)



Cereal Bowl  
**61102ST0369**  
 D 5 1/2" H 2 1/4"  
 (15 oz)



Stack Fruit Bowl  
**61102ST0368**  
 D 5 1/4" H 1 1/2" (7 1/2 oz)  
 Saucer  
**61102ST0361** D 6 1/4"



Bouillon  
**61102ST0367**  
 D 4 1/4" H 2 1/4" (10 oz)  
 Saucer  
**61102ST0361** D 6 1/4"



Rectangle Bowl  
**61102ST0370**  
 L 6 3/4" W 4 3/8"  
 H 1 3/4" (7 1/2 oz)



Stack Mug  
**61102ST0366**  
 L 4 3/4" H 3 5/8"  
 (12 oz)



Stack Cup  
**61102ST0364**  
 L 4 5/8" H 2 7/8" (9 1/2 oz)  
 Saucer  
**61102ST0361** D 6 1/4"



Cup  
**61102ST0363**  
 L 4 5/8" H 3 1/4" (9 oz)  
 Saucer  
**61102ST0361** D 6 1/4"



Espresso Stack Cup  
**61102ST0365**  
 L 3 1/4" H 2 1/8" (3 1/2 oz)  
 Saucer Espresso  
**61102ST0362** D 4 7/8"



Teapot w/Lid  
**61102ST0376**  
 L 6 7/8" H 3 3/8" (15 oz)  
 Replacement Lid  
**61102ST0377**



Creamer  
**61102ST0375**  
 L 5 1/2" H 2 1/2" (9 1/2 oz)  
**61102ST0374**  
 L 4 3/8" H 2 1/8" (5 oz)



Sugar Packet Holder  
**61102ST0378**  
 L 4 1/8" W 2 1/2"  
 H 1 3/4" (5 1/2 oz)



Sauce Dish  
**61102ST0379**  
 D 3 5/8" H 1"  
 (2 oz)



*earth-inspired essentials*

Your food service presentation just got better with the earth-inspired essentials of Drift. The organic, asymmetric shapes embody elements of water, air and sand creating a unique presentation every time. This cool blue colored porcelain is great as a standalone item or combined with other porcelain patterns.





*picture perfect presentation*

Liberate your food framing potential with the contemporary wide rim of Queensberry. Featuring a versatile, clean shape that will mix and match well with other porcelain patterns, Queensberry offers a textured back on each plate rim for ease of handling.



Plate  
**61107ST0601** D 11 7/8" **61107ST0604** D 10 1/4"  
**61107ST0602** D 11" (Plate Cover 5379S791)  
 (Plate Cover 5379S808) **61107ST0605** D 9 1/2"  
**61107ST0603** D 10 5/8" **61107ST0606** D 8 3/8"  
 (Plate Cover 5379S802) **61107ST0607** D 6 3/8"



Triangle Plate  
**61107ST0608** L 12 1/4"



Pasta  
**61107ST0612**  
 D 12 5/8" H 1 7/8" (34 oz)



Pasta Bowl  
**61107ST0613**  
 D 11 3/4" H 2 3/8" (19 oz)



Tall Cup  
**61107ST0610** L 4 7/8" H 2 7/8" (8 1/2 oz)  
 Saucer  
**61107ST0609** D 6 1/4"



Stack Cup  
**61107ST0614** L 4 1/2" H 2 3/4" (9 oz)  
 Saucer  
**61107ST0609** D 6 1/4"



Mug  
**61107ST0611**  
 L 4 3/4" H 3 3/4"  
 (12 oz)

D=Diameter L=Length W=Width H=Height • All products are measured at max capacity (oz). For further details contact your customer service rep.





***numerous items for multiple applications***

Featuring a vast selection of geometric and Asian-inspired shapes, Tahara is your go-to pattern for unique and specialty items to complement the more traditional. With over 50 SKUs, Tahara has a solution for multiple applications.





Coupe Plate

**61103ST0401** D 11 1/2"  
**61103ST0402** D 10 3/4"  
(Plate Cover 5379S807)

**61103ST0403** D 10 1/4"  
**61103ST0404** D 8 1/4"  
**61103ST0405** D 7 3/4"  
**61103ST0406** D 6 1/2"



Deep Coupe Bowl

**61103ST0409**  
D 11 7/8" H 1 5/8"  
(7 5/8 oz)



Deep Dish

**61103ST0407** D 11 3/4" H 1 3/8" (39 oz)  
(Plate Cover 5379S789)

Deep Plate  
**61103ST0408** D 11 1/2" H 2" (55 oz)  
**61103ST0410** D 11" H 1 7/8" (45 oz)  
(Plate Cover 5379S808)  
**61103ST0411** D 8" H 1 3/8" (18 oz)



Square Plate

**61103ST0417** L W 12 1/4"  
**61103ST0419** L W 9 3/8"  
**61103ST0420** L W 7 5/8"  
**61103ST0422** L W 5 5/8"



Square Coupe Plate

**61103ST0425** L W 10 3/8"  
**61103ST0426** L W 8 1/4"  
**61103ST0427** L W 6 1/4"



Square Rim Plate

**61103ST0418** L W 9 7/8"  
(Plate Cover 5379S812)  
**61103ST0421** L W 8 1/2"  
(Plate Cover 5379S813)  
**61103ST0423** L W 5"



Rectangle Rim Platter

**61103ST0412** L 14 1/2" W 7"  
(Plate Cover 5379S810)  
**61103ST0415** L 11 3/8" W 7"  
(Plate Cover 5379S811)



Coupe Rectangle Platter

**61103ST0413**  
L 14 1/4" W 8 1/4" H 1 1/2"  
**61103ST0414**  
L 12 5/8" W 7 1/2" H 1 1/4"



Rectangle Platter

**61103ST0416**  
L 13 1/2" W 9 3/4" H 1 5/8"



Square Bowl

**61103ST0428** L W 10 1/4" H 4 1/8" (120 oz)  
**61103ST0429** L W 7 1/2" H 4" (80 oz)  
**61103ST0430** L W 5" H 2 1/2" (18 oz)



Deep Bowl

**61103ST0440**  
D 9 5/8" H 2 7/8" (53 oz)  
**61103ST0441**  
D 8 1/4" H 2 1/2" (32 oz)



Soup/Noodle Bowl

**61103ST0437**  
D 8 1/2" H 3" (50 oz)



Oval Salad Bowl

**61103ST0436** L 9 7/8" W 7 1/4" H 3 1/4" (36 oz)  
**61103ST0442** L 8" W 5 3/4" H 2 5/8" (20 oz)  
**61103ST0443** L 6" W 4 1/8" H 2" (8 oz)



Deep Bowl

**61103ST0446**  
D 8" H 2 5/8" (33 oz)



Noodle/Rice Bowl

**61103ST0438** D 6 1/8" H 3" (24 oz)  
**61103ST0439** D 4 1/2" H 2 1/4" (9 oz)



Square Bowl

**61103ST0455**  
L W 4 1/2" (9 oz)



Covered Casserole

**61103ST0435**  
L 7 5/8" W 5 3/4" H 4"  
(10 oz)



Rectangle Dish

**61103ST0451**  
L 8 1/4" W 3 1/4"



3 Compartment Dish

**61103ST0453**  
L 7 1/4" W 2 3/8" H 1"  
Each Compartment  
L W 2 3/8" (7/8 oz Each)



Coffee Cup

**61103ST0432**  
L 4 1/4" H 3" (8 1/2 oz)  
Saucer  
**61103ST0431** D 6"



Mug

**61103ST0434**  
L 5 1/8" H 4 3/8"  
(13 oz)



Unhandled Tea Cup

**61103ST0433**  
D 3" H 2 1/4"  
(3 1/2 oz)



Teapot w/Lid

**61103ST0447**  
L 9" W 5 5/8" H 4" (35 1/2 oz)  
**61103ST0448**  
L 7 5/8" H 3 3/4" (21 oz)



Soup Spoon Small

**61103ST0445**  
L 5" W 1 3/4" H 2"



Sauce Dish

**61103ST0452**  
D 4" (4 oz)  
Soy Sauce Dish  
**61103ST0454**  
D 2 3/4" (2 oz)



Rectangle Sauce Dish

**61103ST0450**  
L 4" W 2 3/4"  
(2 oz)



## FOLIO

### *the perfect canvas for creative food presentation*

Elevate your existing table and banquet service with the modern and classic-shaped pieces from the Folio collection. With ranges in elegant bone china, Alpha-Ceram (a superior magnesium enhanced porcelain), and cool blue-white porcelain, the Folio collection provides both a sophisticated and long-lasting option for chefs. From traditional rim plates to a variety of coupe shapes and sizes, and romantic embossments to contemporary designs, Folio has the perfect solution for any tabletop presentation.

- The Folio collection, with its exceptional look and performance, is perfect for banqueting and fine dining
- Offering elegant translucency and strength, Folio bone china is comprised of 42% bone ash and available in both unembossed and full-rim embossed patterns
- Folio Alpha-Ceram is a creamy white magnesium enhanced porcelain combining elegance with durability
- The cool bright white porcelain and superior glaze of Folio by Patra porcelain will enhance any tabletop
- Five Year Edge Chip Warranty on Alpha-Ceram\*
- Three Year Edge Chip Warranty on Folio by Patra Porcelain\*

FOLIO

*designed with the chef in mind*



\*Steelite International warrants product in the Folio line against edge chipping under normal usage conditions from the date of delivery for five years for Alpha-Ceram, and three years for Folio by Patra porcelain. This warranty covers all round and oval plates & platters, round bowls and round saucers round flat pieces (plates, platters, and saucers) in Folio produced in the Alpha-Ceram and Folio by Patra porcelain bodies. We reserve the right to determine if the chipping is from normal usage. Registration is recommended, failure to register will require proof of purchase when submitting a claim. This warranty is available only to the original party purchasing this product from one of our authorized distributors. For additional information or questions, please call us at 800-367-3493.



*elegant bone china*

The rich white translucent look of Kord embodies the beauty and elegance of bone china. The full rim embossment reveals an asymmetrical pattern of threads bound and twisted together to create the look of a subtle cord. Designed specifically for banqueting, this affordable collection will add a wow factor to your presentation.



Banquet Rim Plate  
**4411RF001**  
D 11" (7" Well) (Plate Cover 5379S801,  
5379S796, 5379S804)  
**4411RF003** D 10"  
**4411RF004** D 9"  
**4411RF005** D 8"  
**4411RF006** D 6 1/2"



Wide Rim Presentation Plate  
**4411RF002**  
D 11" (5 1/2" Well)  
(Plate Cover 5379S801)



Deep Presentation Plate  
**4411RF009**  
D 11" H 1 5/8" (7 3/4" Well)  
(Plate Cover 5379S801)



Wide Rim Pasta Plate  
**4411RF017**  
D 11" H 1 7/8" (6 1/2" Well)  
(16 oz)  
(Plate Cover 5379S801,  
5379S804)



Rim Presentation Bowl  
**4411RF007**  
D 11" H 2 1/8" (10 oz)  
(Plate Cover 5379S801, 5379S804)



Wide Rim Presentation Bowl  
**4411RF010**  
D 11" H 2" (5 1/2" Well)  
(Plate Cover 5379S801, 5379S804)



Rim Soup Bowl  
**4411RF008**  
D 9 1/2" H 1 3/4" (14 oz)



Oatmeal Bowl  
**4411RF011**  
D 6 1/2" H 2" (16 oz)



Unembossed Rim Fruit  
**4410RF012**  
D 5 1/8" H 1 1/2" (5 oz)



Unembossed Stack Soup Cup  
**4410RF014**  
D 4 1/4" H 2 3/8" (10 oz)  
Saucer  
**4411RF016** D 5 7/8"



Unembossed Sugar/Bouillon Cup  
**4410RF013**  
D 4" H 2 1/4" (8 oz)  
Saucer  
**4411RF016** D 5 7/8"



Unembossed Stack Cup  
**4410RF015**  
L 4 1/8" H 2 1/2" (8 oz)  
Saucer  
**4411RF016** D 5 7/8"



Wide Rim Presentation Plate 4412RF002 D 11" (5 1/2" Well) La Tavola Aida 18/10

*elegant bone china*

Elevate your banquet service with Ruche. A full rimmed embossment with the feel of flowing layers of satin, Ruche brings romance and elegance to any tabletop presentation. The luminosity of the bone china combined with the functionality of the coupe rims produces a striking well-designed backdrop for food presentation.



Chop Plate  
**4412RF024**  
D 12"



Banquet Rim Plate  
**4412RF001**  
D 11" (7" Well)  
(Plate Cover 5379S801,  
5379S796, 5379S804)  
**4412RF003** D 10"  
**4412RF004** D 9"  
**4412RF005** D 8"  
**4412RF006** D 6 1/2"



Wide Rim Presentation Plate  
**4412RF002**  
D 11" (5 1/2" Well)  
(Plate Cover 5379S801)



Deep Presentation Plate  
**4412RF009**  
D 11" H 1 5/8" (7 3/4" Well)  
(Plate Cover 5379S801)



Wide Rim Pasta Plate  
**4412RF017**  
D 11" H 1 7/8"  
(6 1/2" Well) (16 oz)  
(Plate Cover 5379S801,  
5379S804)



Rim Presentation Bowl  
**4412RF007**  
D 11" H 2 1/8" (10 oz)  
(Plate Cover 5379S801, 5379S804)



Wide Rim Presentation Bowl  
**4412RF010**  
D 11" H 2" (5 1/2" Well)  
(Plate Cover 5379S801, 5379S804)



Rim Soup Bowl  
**4412RF008**  
D 9 1/2" H 1 3/4" (14 oz)



Oatmeal Bowl  
**4412RF011**  
D 6 1/2" H 2" (16 oz)



Unembossed Rim Fruit  
**4410RF012**  
D 5 1/8" H 1 1/2" (5 oz)



Stack Soup Cup  
**4412RF014**  
D 4 1/4" H 2 3/8" (10 oz)  
Saucer  
**4412RF016** D 5 7/8"



Unembossed Sugar/Bouillon Cup  
**4410RF013**  
D 4" H 2 1/4" (8 oz)  
Saucer  
**4412RF016** D 5 7/8"



Stack Cup  
**4412RF015**  
L 4 1/8" H 2 1/2" (8 oz)  
Saucer  
**4412RF016** D 5 7/8"



Ruche Stack Mug  
**4412RF023**  
L 4 5/8" W 3 1/4"  
H 3 3/4" (12 oz)



*bone china perfect for banqueting*

Elevate your table service with Virtue, a simply elegant collection of bone china from Folio. With 42% bone ash, Virtue has a creamy white, translucent body that creates the perfect backdrop for any presentation. Whether it's fine or casual dining, banqueting or buffet, Virtue is sure to make every dining experience memorable.





Banquet Rim Plate  
**4410RF001**  
D 11" (7" Well) (Plate Cover 5379S801,  
5379S796, 5379S804)  
**4410RF003** D 10"  
**4410RF004** D 9"  
**4410RF005** D 8"  
**4410RF006** D 6 1/2"



Wide Rim Presentation Plate  
**4410RF002**  
D 11" (5 1/2" Well)  
(Plate Cover 5379S801)



Deep Presentation Plate  
**4410RF009**  
D 11" H 1 5/8" (7 3/4" Well)  
(Plate Cover 5379S801)



Wide Rim Pasta Plate  
**4410RF017**  
D 11" H 1 7/8"  
(6 1/2" Well) (16 oz)  
(Plate Cover 5379S801,  
5379S804)



Rectangle Tray  
**4410RF027** L 14 1/2" W 7"  
(Plate Cover 5379S810)  
**4410RF028** L 11 3/8" W 7"  
(Plate Cover 5379S811)



Square Tray  
**4410RF025** L W 9 7/8"  
(Plate Cover 5379S812)  
**4410RF026** L W 8 1/2"  
(Plate Cover 5379S813)



Rim Presentation Bowl  
**4410RF007**  
D 11" H 2 1/8" (10 oz)  
(Plate Cover 5379S801, 5379S804)



Wide Rim Presentation Bowl  
**4410RF010**  
D 11" H 2" (5 1/2" Well)  
(Plate Cover 5379S801, 5379S804)



Rim Soup Bowl  
**4410RF008**  
D 9 1/2" H 1 3/4" (14 oz)



Oatmeal Bowl  
**4410RF011**  
D 6 1/2" H 2" (16 oz)



Rim Fruit  
**4410RF012**  
D 5 1/8" H 1 1/2" (5 oz)



Stack Soup Cup  
**4410RF014**  
D 4 1/4" H 2 3/8" (10 oz)  
Saucer  
**4410RF016** D 5 7/8"



Sugar/Bouillon Cup  
**4410RF013**  
D 4" H 2 1/4" (8 oz)  
Saucer  
**4410RF016** D 5 7/8"



Stack Cup  
**4410RF015**  
L 4 1/8" H 2 1/2" (8 oz)  
Saucer  
**4410RF016** D 5 7/8"



Low Coffee Cup  
**4410RF018**  
L 5 1/4" W 4" H 2 5/8" (10 1/2 oz)  
Saucer  
**4410RF016** D 5 7/8"



Can Coffee Cup  
**4410RF019**  
L 4 1/2" W 3 3/8" H 2 1/2" (10 oz)  
Saucer  
**4410RF020** D 6 1/8"



Virtue Stack Mug  
**4410RF023**  
L 4 5/8" W 3 1/4" H 3 3/4"  
(12 oz)



Creamer  
**4410RF021**  
L 3 7/8" W 2 5/8" H 3 1/4"  
(6 3/4 oz)



Sugar Bowl  
**4410RF022**  
D 2 3/4" H 2 1/4"  
(4 1/2 oz)



*modern durable coupes*

Add flare to your tabletop with the Parliament collection by Folio Alpha-Ceram. This modern collection of durable coupes will add style to your presentation and can be easily paired with the classic rims from Stratford to create a more diverse tablescape. From round plates to oblong trays, Parliament has a creamy white body that takes on the look of bone china with exceptional strength and performance.



Coupe Plate  
**6940E630** D 12"  
**6940E6033** D 11"  
 (Plate Cover 5379S792, 5379S804)  
**6940E654** D 10 5/8"  
 (Plate Cover 5379S802)  
**6940E631** D 8 1/4"  
**6940E632** D 6 1/2"  
**6940E633** D 5 1/2"



Oval Plate  
**6940E6072** L 11" W 10"  
**6940E6060** L 8 7/8" W 7 7/8"  
**6940E6059** L 6 3/4" W 5 7/8"



Oval Coupe Tray  
**6940E649** L 14" W 6"  
**6940E648** L 12" W 4 1/2"



Oval Coupe Platter  
**6940E641** L 13 1/2" W 8 1/2"  
**6940E640** L 12" W 7 3/4"  
 Oval Coupe Plate  
**6940E653** L 9" W 6 3/8"  
**6940E652** L 8" W 5 1/2"



Oval Platter  
**6940E6094** L 13 3/8" W 9 1/4"  
**6940E6095** L 11" W 8 1/4"



Round Coupe Bowl  
**6940E671** D 11" H 2 1/2" (64 1/4 oz)  
 (Plate Cover 5379S804)  
 Round Coupe Dish  
**6940E605** D 9 1/2" H 2" (38 3/4 oz)  
**6940E634** D 8" H 1 7/8" (24 1/2 oz)



Flared Serving Bowl  
**6940E639**  
 D 11" H 2 7/16" (53 oz)  
**6940E670**  
 D 9 1/2" H 2 1/2" (39 oz)



Flared Bowl  
**6940E651** D 7 5/8" H 2 5/8" (33 oz)  
**6940E636** D 6" H 2 1/4" (16 oz)  
**6940E637** D 4 1/2" H 1 5/8" (6 1/2 oz)  
**6940E638** D 3" H 1 1/8" (2 1/2 oz)



Rice Bowl  
**6940E694** D 7 3/4" H 3 3/4" (48 oz)  
**6940E693** D 6 1/4" H 3" (28 oz)  
**6940E692** D 4 1/2" H 2 1/4" (9 oz)  
 Double Well Saucer  
**6940E6016** D 6 1/2" (Fits E692)



Bowl  
**6940E6097**  
 D 9 1/8" H 2 1/2"  
 (45 oz)



Deep Bowl  
**6940E612**  
 D 8 1/4" H 2 3/8" (37 oz)



Oval Bowl  
**6940E685** L 10" W 6 1/4" H 2 3/4" (30 oz)  
**6940E684** L 8" W 5" H 2 1/4" (15 1/2 oz)



Curved Bowl **NEW**  
**6940E6090** D 5 1/4" H 2 1/4" (20 oz)  
**6940E6109** D 4 3/4" H 2 1/4" (12 oz)



Bowl  
**6940E6044**  
 D 4 3/4" H 2 3/8" (10 1/2 oz)



Bouillon Cup  
**6940E6093**  
 D 4" H 2 1/4" (8 oz)  
 Double Well Saucer  
**6940E6016** D 6 1/2"



Can Cup  
**6940E642** L 4 3/4" H 2 1/2" (9 1/2 oz)  
**6940E643** L 3 1/2" H 2" (4 1/2 oz)  
 Saucer  
**6940E644** D 6 3/8" (Fits E642)  
**6940E645** D 5" (Fits E643)



Low Cup  
**6940E614** L 5 1/4" H 2 3/4" (12 oz)  
**6940E615** L 4 3/4" H 2 3/8" (8 oz)  
**6940E688** L 3 3/8" H 1 5/8" (3 oz)  
 Double Well Saucer  
**6940E6016** D 6 1/2" (Fits E615, E614)  
**6940E687** D 4 5/8" (Fits E688)



Coupe Mug  
**6940E6056**  
 L 5 1/4" H 4 1/8"  
 (15 1/2 oz)



Unhandled Cup  
**6940E691**  
 L 2 1/2" H 2"  
 (3 oz)



Unhandled Can Creamer  
**6940E6045**  
 L 2 1/4" H 2 5/8"  
 (3 1/2 oz)



Sauce Dish  
**6940E618**  
 D 4" H 1 1/4"  
 (4 1/4 oz)



Sauce Dish  
**6940E617**  
 D 3 1/2" H 1"  
 (1 oz)



Round Eared Tray  
**NEW**  
**6940E6106**  
 L 3 3/8" W 2 5/8"  
 H 3/4" (3/4 oz)



Oblong Dish  
**NEW**  
**6940E6107**  
 L 4" W 3" H 1"



Rectangle Tray  
**NEW**  
**6940E6108**  
 L 4 3/4" W 2 7/8"  
 H 7/8"



Stack Condiment Tray  
**NEW**  
**6940E6110**  
 D 3 1/8" H 1" (2 1/2 oz)



Curved Chinese Spoon  
**6940E6011** L 6 3/4"  
 Spoon Rest  
**6940E6013** L 4" H 2"



Chinese Spoon  
**6940E621** L 5" H 1 3/4"  
 Chinese Spoon Rest  
**6940E620** L 3 1/2" H 2 1/8"

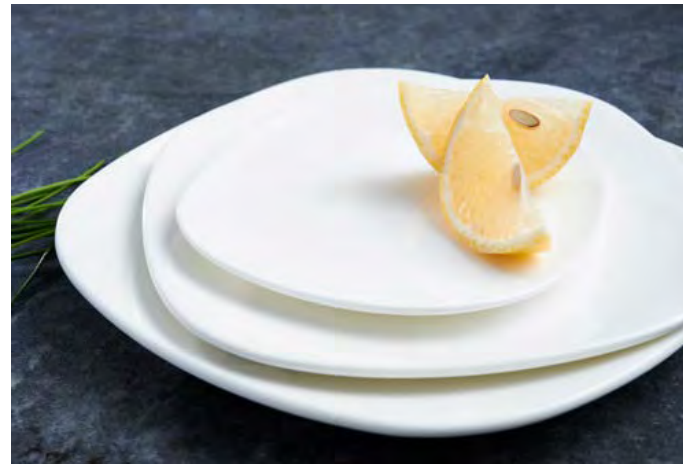

*unique contemporary flare*

Parliament brings a modern flare to the tabletop with coupes in a variety of shapes and sizes. Adding to the breadth of the Alpha-Ceram collection is Parliament Squares and Rectangles. Easily paired with Stratford and Parliament, the squares and rectangles bring a unique contemporary appearance to the tabletop.



Square Plate  
**6940E604** L W 10"  
**6940E658** L W 8"  
**6940E603** L W 6"

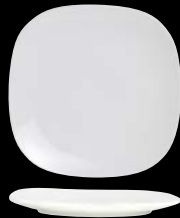

Square Plate  
**6940E6047** L W 9"  
**6940E6031** L W 7"  
**6940E619** L W 6 1/4"  
**6940E6046** L W 4 1/2"



Rectangle Tray  
**6940E610** L 14 1/2" W 6 1/2"  
**6940E6089** L 13 1/2" W 10 1/2"  
**6940E656** L 13" W 7 1/2"  
**6940E663** L 10 5/8" W 6 1/2"



Serving Stand  
**5379S799**  
 L 10 1/2" W 7" H 14 1/2"  
 (For 6940E663)



Oblong Tray  
**6940E661** L 14" W 8"  
**6940E660** L 14" W 6"  
**6940E659** L 14" W 4"



Oblong Tray  
**6940E601** L 10" W 6"  
**6940E600** L 10" W 4"



Curved Rim Rectangle Tray  
**6940E665** L 13" W 6 1/2"  
**6940E657** L 11 1/2" W 5 1/2"  
**6940E666** L 10" W 4 3/4"  
**6940E667** L 8" W 3 3/4"



Oval Tray  
**6940E6043**  
 L 7 1/4" W 5 1/8" H 1"



Square Bowl  
**6940E613**  
 L W 8" H 2 3/8"  
 (32 oz)



Square Bowl  
**6940E662** L W 5 1/4" H 2 1/4" (18 oz)  
**6940E669** L W 4 3/4" H 2" (13 oz)  
**6940E668** L W 4" H 1 3/4" (7 3/4 oz)



Square Ramekin  
**6940E616**  
 L W 3 1/8" H 1 1/8"  
 (2 3/4 oz)



Tall Mug  
**6940E6019**  
 L 4 1/4" H 4 3/8"  
 (10 oz)



Mug  
**6940E686**  
 L 4 5/8" W 3 1/2" H 3 5/8"  
 (9 1/2 oz)



*classic & elegant rim collection*

Elevate your table service with classic and elegant rim plates from the Stratford collection. Alpha-Ceram beautifully combines the look and feel of bone china with exceptional durability and strength. The modern look that chefs want, with the performance they need.



Flat Rim Plate  
**6940E673** D 12 1/4"  
**6940E674** D 11"  
**6940E682** D 10 1/4"  
 (Plate Cover 5379S795)  
**6940E675** D 9 1/2"



Banquet Rim Plate  
**6940E6052** D 11"  
 (Plate Cover 5379S804,  
 5379S796)



Form Plate  
**6940E6042**  
 D 9"



Rimmed Platter  
**6940E6063** L 14 1/8" W 9 3/4"  
**6940E6076** L 12 1/2" W 8 1/4"  
**6940E6078** L 9" W 6"



Presentation Bowl  
**6940E680**  
 D 11 1/2" H 2" (17 oz)



Rim Pasta Bowl  
**6940E6050** D 11" H 1 3/4" (16 oz)  
 (Plate Cover 5379S804)  
 Rim Soup Plate  
**6940E679** D 9 1/2" H 1 5/8" (12 oz)



Pasta Bowl  
**6940E6100**  
 D 9" H 2 5/8"  
 (9 1/2 oz)



Rim Fruit  
**6940E6048**  
 D 5 1/4" H 1 1/4"  
 (4 1/2 oz)



Lion Head Soup Bowl  
**6940E6082**  
 L 4 5/8" W 4 1/8" H 3"  
 (12 oz)



Soup Bowl Base  
**6940E622**  
 L 6 1/4" H 4 7/8"  
 (16 oz)



Oval Sole Dish  
**6940E609**  
 L 8 1/4" W 5 1/2" H 1 3/4" (23 oz)  
**6940E608**  
 L 6 3/8" W 4 1/4" H 1 3/8" (10 1/2 oz)



Stack Soup Cup  
**6940E6015** D 4 1/4" H 2" (10 oz)  
 Saucer Double Well  
**6940E6016** D 6 1/2" (Fits E6015)



Souffle Ramekin  
**6940E6069**  
 D 4" H 2 1/8"  
 (8 3/4 oz)



Stack Cup  
**6940E689** L 4 3/8" W 3 3/8" H 2 1/4" (7 oz)  
 Double Well Saucer  
**6940E6016** D 6 1/2" (Fits E689)  
 Single Well Saucer  
**6940E690** D 6" (Fits E689)



Stack Mug  
**6940E672**  
 L 4 1/4" H 3 3/4"  
 (10 1/2 oz)



Gravy Boat  
**6940E6038**  
 L 8 1/2" W 3 1/4" H 3"  
 (12 1/2 oz)



Handled Creamer  
**6940E6074**  
 L 4 1/8" H 2 7/8" (6 oz)  
**6940E6073**  
 L 3 1/8" H 2 1/2" (3 1/2 oz)



Unhandled Creamer  
**6940E647**  
 L 2 7/8" W 2"  
 (5 oz)



Ramekin  
**6940E6084**  
 D 2 3/8" H 1 1/4"  
 (2 oz)



Sugar Bowl  
**6940E646**  
 L 4" W 3" H 1 3/4"  
 (6 oz)



Salt Shaker (1 Hole)  
**6940E6039** L 2" W 1 5/8" H 2 5/8"  
 Pepper Shaker (3 Holes)  
**6940E6040** L 2" W 1 5/8" H 2 5/8"  
 Replacement Stopper  
**6940E6086**



*sleek & simply beautiful*

Create a peaceful atmosphere for your guests with Serenity, a collection of Folio porcelain. This unembossed range provides a clean and simple surface to create a stunning plate presentation every time. Serenity's sleek design offers a solution for casual and fine dining, and its assortment of like-sized plates makes it perfect for banqueting as well. Serenity combines the look that guests want with the performance chefs need.





Banquet Rim Plate  
**6382P872** D 11 1/4" (7" Well)  
(Plate Cover 5379S784)  
**6382P873** D 10 1/4"  
**6382P874** D 9 1/2"  
**6382P875** D 8 1/4"  
**6382P876** D 6 1/4"



Wide Rim Plate  
**6382P870**  
D 11 1/4" (5 1/2" Well)  
(Plate Cover 5379S784)



Mid Rim Plate  
**6382P871**  
D 11 1/4" (6 1/4" Well)  
(Plate Cover 5379S784)



Rim Pasta Plate  
**6382P877**  
D 11 1/4" H 2 1/4" (30 oz)  
(Plate Cover 5379S784)



Deep Presentation Bowl  
**6382P880**  
D 11 1/4" H 2 1/8" (6 1/4" Well)  
(Plate Cover 5379S784)



Deep Presentation Bowl  
**6382P881**  
D 9 1/2" H 2" (4 3/4" Well)



Rim Soup Plate  
**6382P878**  
D 9" H 2" (14 oz)



Bowl  
**6382P882** D 5 1/2" H 2 1/8" (16 oz)  
Universal Saucer  
**6382P889** D 6 1/4" (Fits P882)



Bouillon Cup  
**6382P886** D 4 1/4" H 2 1/2" (9 3/4 oz)  
Universal Saucer  
**6382P889** D 6 1/4"



Breakfast Cup  
**6382P885** L 5 1/8" H 2 1/2" (9 3/4 oz)  
Universal Saucer  
**6382P889** D 6 1/4"



Coffee Cup  
**6382P887** L 4 3/8" H 3 1/4" (8 oz)  
Universal Saucer  
**6382P889** D 6 1/4" (Fits P887)



Stack Mug  
**6382P888** L 4 3/8" H 4" (10 1/2 oz)  
Universal Saucer  
**6382P889** D 6 1/4"



*the ultimate teapot*

TEALEAVES



*patra bone china* ★ ★ ★ ★  
Teapot w/Lid  
**6343PB155** (20 oz)  
Replacement Lid  
**6343PB156**  
Tea Infuser  
**5771SL002**



*patra porcelain* ★ ★ ★ ★  
Teapot w/Lid  
**6347P650** (20 oz)  
Replacement Lid  
**6347P651**  
Tea Infuser  
**5771SL002**



*simplicity in the most desirable form*

The effortless design of Montego comes to life in the cool bright white porcelain of Folio by Patra. Ideal for high volume banqueting, Montego provides a cost-effective solution to an eye-opening presentation.



Plate  
**6334P467** D 11"  
 (Plate Cover 5379S792)  
**6334P466** D 10 1/4"  
 (Plate Cover 5379S791)  
**6334P465** D 9 1/2"  
**6334P464** D 7 3/4"  
**6334P461** D 6 1/4"



Pasta/Presentation Bowl  
**6334P488** D 11" H 2 1/8" (22 oz)  
 (Plate Cover 5379S792)



Rimmed Soup/Pasta Bowl  
**6334P469**  
 D 9 1/4" H 1 3/4" (10 1/2 oz)



Grapefruit Bowl  
**6306P796**  
 D 6 1/4" H 1 7/8" (7 1/2 oz)  
 Fruit Dish  
**6306P794**  
 D 5 1/8" H 1 1/2" (4 oz)



Stack Bouillon  
**6306P797**  
 D 3 1/4" H 2 3/4" (7 oz)  
 Saucer  
**6334P475** D 5 1/2"



Stack Bouillon Cup  
**6306P763**  
 D 4" H 2 1/2" (11 1/4 oz)  
 Saucer  
**6334P475** D 5 1/2"



Stack Coffee Mug  
**6334P491**  
 L 4 1/8" H 3 1/4"  
 (10 oz)



Stack Coffee Cup  
**6334P492**  
 L 4 3/8" H 2 3/4" (8 oz)  
 Saucer  
**6334P475** D 5 1/2"



Stack Coffee Cup  
**6334P474**  
 L 4 1/8" H 2 1/2" (6 3/4 oz)  
 Saucer  
**6334P475** D 5 1/2"



Creamer w/Handle  
**6334P489**  
 L 3 3/4" H 2 5/8"  
 (5 oz)



Sugar Packet Holder  
**6334P490**  
 L 3 7/8" H 1 7/8"  
 (6 oz)



Sauce Dish  
**6334P471**  
 D 3 1/8" H 1"  
 (1 3/4 oz)



Oval Rim Platter  
**6302P250**  
 L 15 1/2" W 10 7/8"



3 Compartment Stacking Tray  
**6302P279** L 15 7/8" W 6 5/8"  
 Plate Cover  
**5371S500** L 15 7/8" W 6 5/8" H 2 1/4"



Rectangle Tray  
**6302P272**  
 L 7 1/4" W 5 1/2"



Rectangular Sorbet Dish w/ 3 Wells  
**6302P267** L 12 1/8" W 5" H 1 1/8"  
 (2 oz Each Well)

*accessories*



Square Bowl  
**6302P270\***  
 L W 5 1/8" (4 oz)



Dish  
**6302P261**  
 D 4"



Tumbler  
**6302P262** D 2 1/4" H 2" (3 oz)  
**6302P263** D 2 1/4" H 1 3/8" (1 3/4 oz)  
 Underliner Dish  
**6302P261** D 4"



Pourer  
**6302P264** L 3 1/4" H 2 1/4"  
 (3 oz)  
 Underliner Dish  
**6302P261** D 4"



Butter/Oil Dish  
 w/Lid  
**6302P265**  
 D 3" H 1 7/8"  
 (1 1/2 oz)

\*Non-Stock

D=Diameter L=Length W=Width H=Height • All products are measured at max capacity (oz). For further details contact your customer service rep.



Flat Plate Angled **6331P1231** D 10 1/2"

*inspired by forces of nature*

Shift is a unique design inspired by seismic activity. The lines radiating towards the edge of the dish emulate the ripples caused by shifting tectonic plates. This groundbreaking collection will bring new energy to your foodservice presentation.



Flat Angled Plate  
**6331P1232** D 12 5/8"  
**6331P1231** D 10 1/2"



Deep Angled Plate  
**6331P1230** D 11" H 2 3/8"  
**6331P1235** D 9 1/8" H 1 3/4"  
**6331P1229** D 8" H 1 7/8"



Plateau Plate **6315P1213** D 11" (1 7/8" Rim) Ryan Smith Executive Chef & Partner • Staplehouse Atlanta, GA

*subtle design, elevated presentations*

The timeless subtle design of the Plateau collection seamlessly marries form and function, reimagining the concept of a chef's blank canvas. A subtle relief in the center allows chefs to compose against a backdrop of gentle light and shadow. Elegant in its simplicity, this collection elevates the flat plate above the table's surface for ease of transport without compromising presentation.



D=Diameter L=Length W=Width H=Height • All products are measured at max capacity (oz). For further details contact your customer service rep.



Flat Plate **6321P1301**\* D 11"

*(emphasize) food presentations*

Bringing the chef's presentation to sharp focus is what first inspired the Parentheses collection. Smooth, clean lines of each piece bring the emphasis to the center of the plate. Just as parentheses surround an amplified word within a sentence, this collection draws attention to where it should be – your food.



Flat Plate  
**6321P1300** D 12 1/4"  
**6321P1301**\* D 11"  
**6321P1302** D 10"  
**6321P1303** D 6 1/2"



Deep Plate  
**6321P1304** D 11"  
**6321P1305** D 8"



Square Plate  
**6321P1306**\* L W 11"  
**6321P1307** L W 8"  
**6321P1308**\* L W 6 1/2"



Platter  
**6321P1309**\* L 14" W 7 1/4"  
**6321P1310** L 12 1/2" W 6 1/2"  
**6321P1311** L 10" W 5"



Jug  
**6321P1321** L 5 1/8" W 4 3/4" H 8 1/4" (26 oz)  
**6321P1320** L 4 5/8" W 4 1/4" H 7 1/2" (19 oz)  
**6321P1319** L 4" W 3 3/4" H 6 5/8" (11 oz)  
**6321P1318** L 3 5/8" W 3 1/4" H 5 3/4" (7 1/4 oz)  
**6321P1317** L 3 1/4" W 2 5/8" H 4 7/8" (4 1/2 oz)  
**6321P1316** L 2 3/4" W 2 1/4" H 3 7/8" (2 oz)



Cappuccino Cup  
**6321P1312** W 3 7/8" H 3"  
(8 3/4 oz)  
Saucer  
**6321P1313** D 6 1/2"



Espresso Cup  
**6321P1314** W 2 1/4" H 2 3/4"  
(2 3/4 oz)  
Saucer  
**6321P1315** D 4 5/8"



Landscape Plate Dune **6315P1207** L W 7 3/4"

*innovative sensuous curves*

The Landscape series reinterprets formations found in nature. A true standout of the collection, this series draws on organic shapes forming peaks and valleys to playfully separate liquids and solids. This collection will transform the way you think about composition.



Landscape Plate Dune  
**6315P1202** L W 10 1/2"



Landscape Plate Mounds  
**6315P1201** L 11 1/2" W 8 1/8"



Landscape Plate Craters  
**6315P1200** L 16 1/4" W 5 1/8"



Landscape Plate Craters  
**6315P1208** L 12 5/8" W 4 3/8"



Landscape Plate Dune  
**6315P1207** L W 7 3/4"



Landscape Plate Drift  
**6315P1206** L W 5 1/2"





## ROBERT GORDON

### *heritage leads to innovation*

For over 70 years and three generations, Robert Gordon Australia has been making quality pottery. The brand stands for craftsmanship and creativity, and has been built around the importance of its heritage. While continuing to grow because of its excitement for the future, Robert Gordon pieces are created with a strong focus on innovation and design. Synonymous with quality, these porcelain products are designed and developed in Australia then handed over to China for production, ensuring the Australian aesthetic is not lost.

- Beautiful, naturalist porcelain
- Freezer, oven, microwave and dishwasher safe
- Perfect for casual & family dining
- Unique and exciting collection

ROBERT GORDON

*creative australian aesthetic*

**ROBERT  
GORDON**  

---

**AUSTRALIA**  

---

POTTERS SINCE 1945



*handmade & organic appeal*

Forager by Robert Gordon is designed with a carefully applied reactive glaze that free-flows over each shape to create a unique finish that is different on every piece. Featuring an unglazed bottom, this collection highlights the richness of raw materials through exposed stoneware and offers a handmade & organic appeal. From the creator himself, Robert “Andy” Gordon, he compares the signature tray design to “tree bark once used to gather things such as forage seeds, berries, and roots for the forest”, hence its namesake, Forager. Unlike any other, these enduring & functional shapes are finished with a stamp of Andy’s handwritten signature and will enhance any foodservice presentation.

EXPECTED AVAILABILITY: MID MARCH 2022

NEW ROBERT GORDON *forager*

ROBERT  
GORDON  
AUSTRALIA  
POTTERS SINCE 1945

PORCELAIN



Plate  
**6163RG145**  
D 11 3/4"



Plate  
**6163RG150**  
L 5" W 5" H 1/2"



Plate  
**6163RG146**  
L 9 1/2" W 7 1/2"



Plate  
**6163RG147**  
L 7 1/2" W 6"



Tray  
**6163RG151**  
L 13 1/2" W 6 1/2" H 2 1/2"



Tray  
**6163RG152**  
L 9" W 4 1/2" H 1 7/8"



Bowl  
**6163RG149**  
D 11" H 1 3/4"



Bowl  
**6163RG148**  
D 9" H 1 5/8"



Stack Bowl  
**6163RG155**  
D 8 1/4" H 1 3/8"  
(25 3/4 oz)



Stack Bowl  
**6163RG156**  
D 6" H 1 3/8"  
(13 oz)



Stack Bowl  
**6163RG157**  
D 4" H 1 3/8"  
(5 1/4 oz)



Bowl  
**6163RG153**  
D 3 1/8" H 1 3/8"  
(2 3/4 oz)



Bowl  
**6163RG154**  
D 2 1/4" H 1"  
(1 oz)



Cup  
**6163RG158**  
L 4 3/4" W 3 3/8" H 2 1/2" (8 oz)  
Saucer  
**6163RG159** D 5 1/2"



Mug  
**6163RG160**  
L 4 3/4" W 3 3/8" H 3 1/2" (11 1/4 oz)  
Saucer  
**6163RG159** D 5 1/2"

D=Diameter L=Length W=Width H=Height • All products are measured at max capacity (oz). For further details contact your customer service rep.





*unique, natural, extraordinary*

The Potter's Collection by Robert Gordon includes an exciting and informal assortment of plates, platters, bowls and accessories in three unique colors: Pier, Shell and Storm. Each color has a distinct finish that is stunning on its own or can be beautifully mixed to create an unforgettable tabletop. The reactive glaze on Pier & Storm ensures that no two pieces of this Australian-designed porcelain will be exactly alike, and Pier's neutral taupe and Storm's deep blue color intensity varies from piece to piece. Shell features a satin, creamy-white finish with tiny flecks of dark brown throughout, making it the perfect canvas for your food presentation.



**6120** Shell



**6121** Pier



**6124** Storm



Organic Coupe Plate **NEW**  
**RG095** D 11"  
**RG096** D 9 1/4"  
**RG097** D 7 1/2"



Stack Plate **NEW**  
**RG090** D 10 5/8"  
**RG091** D 9"  
**RG093** D 6 1/4"  
(Lid for Stack Bowl RG094)



Plate  
**RG015** D 10 1/2"  
**RG009** D 9 1/8"  
**RG017** D 7 1/2"



Rectangle Tray  
**RG018** L 15" W 7"  
**RG019** L 10" W 6"



Oval Platter  
**RG020** L 15 1/2" W 11"  
**RG021** L 14" W 10"  
**RG022** L 12 1/4" W 8 3/4"



Bowl  
**RG006**  
D 11 3/8" H 2"  
(68 oz)



Bowl  
**RG004**  
D 9" H 2"  
(40 oz)



Deep Bowl  
**RG007**  
D 7 7/8" H 2 3/8"  
(36 oz)



Round Deep Tray  
**RG003**  
D 6 1/2" H 1 1/2"  
(18 1/2 oz)



Stack Bowl **NEW**  
**RG094**  
D 6 1/4" H 1 3/4"  
(17 oz)



Round Tray  
**RG002**  
D 6 1/2"



Deep Tray **NEW**  
**RG099**  
D 5 1/8" H 1 1/2"  
(10 1/4 oz)



Coupe Dish  
**RG010**  
D 7 1/4"



Coupe Dish  
**RG001**  
D 5"



Handled Deep Tray  
**RG008**  
L 6 5/8" W 5 1/8" H 1 1/2"  
(10 1/4 oz)



Handled Crock  
**RG014**  
L 5 3/8" W 4" H 2 1/2"  
(9 oz)



Ramekin  
**RG005**  
D 3 3/8" H 2 1/8"  
(6 oz)



Condiment Tray  
**RG012**  
D 3 1/8" H 1"  
(2 1/2 oz)



Oil Dish  
**RG011**  
L 3 7/8" W 3 3/8"  
(2 oz)



Stack Dish **NEW**  
**RG098**  
D 2 1/2" H 1 1/4"  
(1 3/4 oz)



Spice Dish  
**RG013**  
L 2 5/8" W 2 3/8"  
(1 oz)



Mug  
**RG016**  
L 5 1/8" W 3 3/4" H 3 3/4"  
(11 3/4 oz)



Cappuccino Cup **NEW**  
**RG026\*** L 5 1/4" W 3 5/8" H 3" (11 1/2 oz)  
Coffee Cup **NEW**  
**RG025\*** L 4 3/4" W 3 1/2" H 2 1/2" (9 oz)  
Saucer **NEW**  
**RG027\*** D 6" (Fits RG026, RG025)



Espresso Cup **NEW**  
**RG023\*** L 3 5/8" W 2 1/2" H 2 1/4" (3 oz)  
Saucer **NEW**  
**RG024\*** D 5"



Sugar Pot **NEW**  
**RG080\***  
D 3" H 2 1/4"  
(4 3/4 oz)



Creamer **NEW**  
**RG029\***  
L 3 3/8" W 3" H 2 3/4"  
(6 oz)

Denotes beverage items only available in Pier and Storm\*

D=Diameter L=Length W=Width H=Height • All products are measured at max capacity (oz). For further details contact your customer service rep.





*natural & eclectic*

The new Adelaide Collection from Robert Gordon consists of a reactive glaze finish on embossed porcelain wares. Birch, with its crackled glaze effect is fired three times in order to achieve the glossy translucent, creamy white color with the natural clay body showing underneath. Brown reactive glaze edges and embossments create an incredible color contrast, ultimately framing the food presentation.



*birch*



Plate  
6162RG120 D 10 3/8"  
6162RG121 D 8 1/2"  
6162RG122 D 6 1/2"



Oval Platter  
6162RG129 L 13 3/4" W 10 3/4" H 1"



Oblong Tray  
6162RG128 L 11 7/8" W 6 1/4" H 1 1/8"  
6162RG127 L 9 3/4" W 5 5/8" H 1"  
6162RG126 L 7 1/4" W 4 3/4"



Presentation Bowl  
6162RG133 D 10 3/8" (31 oz)



Bowl  
6162RG123 D 8 1/2" H 2 1/2" (45 oz)  
6162RG124 D 6" H 2 1/8" (16 oz)  
6162RG125 D 5 1/4" H 1 7/8" (10 oz)



Fry Cup  
6162RG130  
D 3 1/2" H 3"  
(8 oz)



Condiment Dish  
6162RG131  
D 3 1/8" H 1 3/8"  
(2 1/2 oz)



Coffee Mug  
6162RG134  
L 4 3/4" W 3 5/8" H 3 1/2" (10 1/2 oz)  
Coffee Cup  
6162RG135  
L 4 3/4" W 3 5/8" H 3" (8 3/4 oz)  
Double Well Saucer  
6162RG136 D 6 1/2"  
(Fits RG130, RG132, RG134, RG135)



Espresso Cup  
6162RG137  
L 3 1/2" W 2 7/8" H 2 1/4"  
(3 3/4 oz)  
Saucer  
6162RG138 D 4 1/2"



Mug  
6162RG132  
L 5" W 4" H 3 5/8"  
(14 oz)





## MAHAM STUDIO

### *terracotta stoneware meets stunning reactive glaze hues*

Maham Anjum is a critically acclaimed ceramic designer who develops, designs and manufactures tableware from her workshop studio in London, England. A graduate of the Royal College of Art and Central St Martins, her designs have been used extensively in the hospitality industry as well as creating ranges for international manufacturers.

Maham has collaborated with leading chefs and restaurateurs internationally including Jamie Oliver, Asma Khan, Vivek Singh, and Lee Westcott to name a few, to create bespoke tableware. She has partnered with Steelite International to design and create its newest line of tableware: the Maham Studio Collection.

- Vitrified stoneware with the look of hand-thrown terracotta
- Durability of commercial foodservice
- Unglazed terracotta outside is harmonized with a colored reactive glaze inside
- On-trend color assortment

MAHAM

*creative aesthetic*





Maham Anjum

***terracotta stoneware meets stunning reactive glaze hues***

Beautifully designed and created by Maham Anjum, the Maham Spice collection is a much anticipated line of vitrified stoneware that features the look of hand-thrown terracotta with the durability for commercial foodservice. The unglazed terracotta outside is delightfully complemented by a colored reactive glaze on the inside, featuring an assortment of colors that are fashioned for the current trends in the market, including Sea Salt, Cardamom, Saffron and Pink Peppercorn. Great for restaurant and hotel dining, as well as small bites & bar food, the Maham Spice collection will bring a fresh and exciting look to your tabletop.



**6212**  
Sea Salt



**6213**  
Cardamom



**6214**  
Saffron



**6215**  
Pink Peppercorn



*sea salt, cardamom & saffron*



Plate  
**RT015** D 10 3/4"  
**RT002** D 9 1/2"



Deep Plate  
**RT001**  
D 8 3/4" H 1 1/2"  
(30 oz)



Deep Plate  
**RT000**  
D 6 3/8" H 1 1/8"  
(10 oz)



Bowl  
**RT010**  
D 6" H 2 3/8"  
(18 oz)



Bowl  
**RT009**  
D 4" H 1 3/8"  
(4 1/2 oz)



Bowl  
**RT008**  
D 3" H 1 1/8"  
(1 3/4 oz)



Bowl  
**RT005**  
D 4 3/4" H 2 1/8" (12 1/2 oz)  
Cover For Bowl  
**RT004** D 4 3/4"



Stacking Tray  
**RT014**  
D 6" H 1 1/8"  
(8 1/2 oz)



Stacking Tray  
**RT013**  
D 5" H 1 1/8"  
(5 oz)



Stacking Tray  
**RT012**  
D 4" H 1 1/8"  
(4 oz)



Stacking Tray  
**RT011**  
D 3" H 1 1/8"  
(2 oz)



Cup  
**RT006**  
D 3 1/8" H 3 3/8"  
(8 1/2 oz)



Sauce Pourer  
**RT007**  
D 2 3/8" H 2 1/2"  
(1 1/2 oz)



Elevated Platform  
**RT003**  
D 6" H 1 3/4"



Creations  
Polycrystal  
Cloche  
**7100DR047**  
D 5 1/2" H 5 1/2"

*pink peppercorn*



Plate  
**6215RT002**  
D 9 1/2"



Deep Plate  
**6215RT001**  
D 8 3/4" H 1 1/2"  
(30 oz)



Deep Plate  
**6215RT000**  
D 6 3/8" H 1 1/8"  
(10 oz)



Bowl  
**6215RT010**  
D 6" H 2 3/8"  
(18 oz)



Elevated Platform  
**6215RT003**  
D 6" H 1 3/4"



# ANFORA

## *affordable dinnerware for everyday use*

The Anfora collection of contemporary tableware is designed specifically for casual, fast paced establishments. Offering an unrivaled combination of value, exceptional durability and good looks, the Anfora range of tableware is competitively priced and has the attributes to satisfy all of your china requirements.

## *the results are strength and style perfectly balanced*

- Fully vitrified china
- Excellent performance
- Extremely practical and versatile
- 400°F max conventional oven temperature
- Avoid extreme temperature change/thermal shock
- Each range has a full suite of items
- Perfect for the casual dining atmosphere
- One Year Edge Chip Warranty\*

ANFORA

*for a dining presentation that's clearly outstanding*



\*Steelite International warrants china in the Anfora line against edge chipping under normal usage conditions for one year from the date of delivery. This warranty covers all round and oval plates & platters, round bowls and round saucers produced in the Anfora body. We reserve the right to determine if the chipping is from normal usage. Registration is recommended, failure to register will require proof of purchase when submitting a claim. This warranty is available only to the original party purchasing this product from one of our authorized distributors. For additional information or questions, please call us at 800-367-3493.



*eclectic earth tones*

The Alma Collection is offered in a variety of earth tones that take advantage of today's trend toward a more eclectic and vintage tabletop. Decorated and enhanced with an individually applied reactive glaze, each Alma piece has a unique appearance from the look of falling lava on Tacana Azul to the light blue textile embossment of Tela Antigo. Collectively, this coupe-styled range serves as an exceptional and exciting canvas for any food presentation.



*tacana azul*



Coupe Plate  
**A320P096** D 10 3/4"  
**A320P094** D 9"  
**A320P093** D 7 1/2"  
**A320P092** D 6"



Oval Platter  
**A320P128**  
L 13 1/2" W 9"  
**A320P236**  
L 10" W 7 1/2"



Café Bowl  
**A320P160**  
D 8 5/8" H 3" (50 oz)  
**A320P161**  
D 7 5/8" H 2 3/4" (38 oz)



Noodle Bowl  
**A320P217**  
D 5 1/2" H 2 5/8"  
(18 1/2 oz)



Coffee Mug  
**A320P070**  
L 4 5/8" H 4 1/2"  
(9 oz)

*tela antigo*



Coupe Plate  
**A325P095**  
D 10"



Cucina Pasta Bowl  
**A325P213**  
D 9 1/2" H 3 3/8"  
(64 1/2 oz)



Baja Bowl  
**A325P158**  
D 9 1/8" H 2 1/2"  
(45 oz)



*aesthetically pleasing, beautifully brisa*

Offering a unique assortment of shapes in a matte white glaze, the Brisa collection portrays classic beauty with a modern twist. Its enamelware-inspired finish and hand-applied, reactive blue glaze on the rim and body make Brisa the perfect choice for rustic, outdoor-themed venues. The blue flecks and clean matte white body are a great canvas for beachside or coastal dining featuring fresh seafood. In any occasion, Brisa is a great choice to add that 'something extra' to your tabletop.

*brisa*



Rimmed Edge Plate  
**A330P227** D 11"  
**A330P102** D 9"  
**A330P100** D 6 1/4"



Oval Platter Rolled Edge  
**A330P137** L 13 1/2" W 10"  
**A330P140** L 10 5/8" W 7 3/4"



Chelsea Bowl  
**A330P022**  
D 12 1/4" (22 oz)



Grapefruit Bowl  
**A330P435**  
D 6 1/2" H 1 3/4" (10 oz)



Celery Tray  
**A330P003**  
L 7 1/2" W 3 5/8"



Fry Pan Server  
**A330P001**  
L 8 1/4" W 7 3/4" H 1 3/8"  
Handle 3" (18 oz)



Handled Casserole/Tab Soup  
**A330P010** D 5 3/4" H 1 7/8" Tab 1 5/8" (11 oz)  
**A330P011** D 4 7/8" H 1 7/8" Tab 1 5/8" (7 oz)



Mug Rimmed  
**A330P235**  
L 5 1/8" H 3 1/2" (13 oz)





*puebla is the definition of style*

Puebla brings old world charm to both traditional and modern Mexican cuisine. The authentic Puebla design is hand painted by skilled artisans, and its unique design offers that extra flare your tabletop desires.



Chop Plate  
A120P105 D 13"



Rolled Edge Rim Plate  
A120P104 D 12 1/4"  
A120P103 D 10 1/4"  
A120P102 D 9"  
A120P101 D 7 1/2"  
A120P100 D 6 1/4"



Rolled Edge Oval Platter  
A120P145 L 13 3/4" W 9 1/4"  
A120P142 L 12 1/4" W 9 1/8"  
A120P140 L 10 5/8" W 7 3/4"



Narrow Rim Platter  
A120P245  
L 13 5/8" W 10 5/8"



Rolled Edge Pasta Bowl  
A120P050  
D 11 3/4" H 2 1/4" (26 oz)



Oval Rarebit  
A120P152  
L 10" W 5" (12 oz)



Molcajete  
A120P175  
D 6 1/2" H 4"  
(11 oz)



Fruit Bowl  
A120P029  
D 4 5/8" H 1 1/4"  
(3 1/2 oz)



Astro Bowl  
A120P270  
D 6" H 2 5/8"  
(23 oz)



Oatmeal Bowl  
A120P032  
D 5" H 2 3/8"  
(13 1/2 oz)



Nappy Bowl  
A120P033  
D 5 1/4" H 2"  
(12 oz)



Bouillon Cup  
A120P079  
D 4" H 2 1/2"  
(9 oz)



Acapulco Mug  
A120P049  
L 4 3/4" H 3 1/2"  
(10 oz)

non-stock colors available\*



A121 Coral



A122 Brown



A123 Sand Dune



A124 Palm Leaf



A125 Blue Lagoon



A126 Black

\*Confirm lead time for non-stock color items at time of placing purchase order.

D=Diameter L=Length W=Width H=Height • All products are measured at max capacity (oz). For further details contact your customer service rep.



***one-of-a-kind presentation***

Anfora's Denali collection encompasses a blending of planned variation with artisan style glazing to create a unique tabletop presentation. The hand application and contrast in the glaze color mean that no two pieces are the same, which only contributes to the distinctiveness of the pattern. The contemporary assortment of shapes will bring a sense of audacity to any presentation.

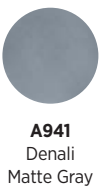
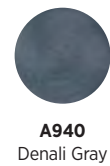



Coupe Plate  
A940P096 D 10 3/4"  
A940P094 D 9"  
A940P093 D 7 1/2"  
A940P092 D 6"



Oval Platter  
A940P127 L 15" W 10"  
A940P128 L 13 1/2" W 9"  
A940P236 L 10" W 7 1/2"  
A940P129 L 8" W 6"



Rectangle Platter  
A940P184  
L 10" W 6"



Baja Bowl  
A940P158  
D 9 1/8" H 2 1/2"  
(45 oz)



Bouillon Cup  
A940P079  
D 4" H 2 1/2"  
(9 oz)

*gray*



Cup  
A940P179 Coffee L 4 3/4" H 2 3/4" (8 1/4 oz)  
A940P077 Espresso L 3 1/2" H 1 3/4" (3 oz)  
Saucer  
A940P180 D 6 1/4" (Fits P179)  
A940P182 D 4 7/8" (Fits P077)



Conical Mug  
A940P038  
L 4 7/8" H 4 5/8"  
(12 oz)

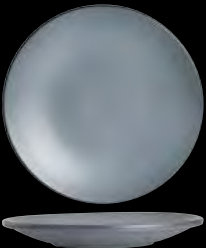

Coupe Plate  
A941P096 D 10 3/4"  
A941P094 D 9"  
A941P093 D 7 1/2"  
A941P092 D 6"

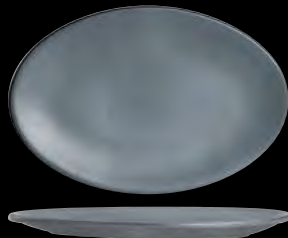

Oval Platter  
A941P127 L 15" W 10"  
A941P128 L 13 1/2" W 9"  
A941P236 L 10" W 7 1/2"  
A941P129 L 8" W 6"



Rectangle Platter  
A941P184  
L 10" W 6"



Baja Bowl  
A941P158  
D 9 1/8" H 2 1/2"  
(45 oz)



Bouillon Cup  
A941P079  
D 4" H 2 1/2"  
(9 oz)

*matte gray*



Cup  
A941P179 Coffee L 4 3/4" H 2 3/4" (8 1/4 oz)  
A941P077 Espresso L 3 1/2" H 1 3/4" (3 oz)  
Saucer  
A941P180 D 6 1/4" (Fits P179)  
A941P182 D 4 7/8" (Fits P077)



Conical Mug  
A941P038  
L 4 7/8" H 4 5/8"  
(12 oz)



*setting the trend with black & white*

Sedona is a collection of stackable and ultra-versatile dinnerware that marries fashion with function. Modern and fun, Sedona's range of creatively shaped items bring limitless possibilities to the tabletop.



**A900**  
White



**A901**  
Black

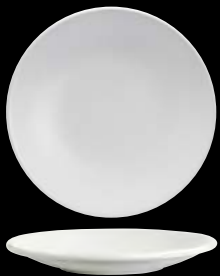

Coupe Plate  
**P096** D 10 3/4"  
**P094** D 9"  
**P093** D 7 1/2"  
**P092** D 6"



Entrée Platter  
**P027** L 9 3/4" W 7"  
**P251** L 8" W 6"



Side Tray  
**P250**  
L 8" W 4 3/8"



Tavola Square Plate  
**A901P219\***  
L W 8 1/2"



Rectangle Platter  
**P215** L 12" W 6 1/4"  
**P058** L 11 3/8" W 5"



Small Salad Bowl  
**P088**  
L 7 3/4" W 5 3/4" H 2"  
(27 oz)



Cereal Bowl  
**P091**  
L 6 5/8" W 5" H 2"  
(17 oz)



Salsa Bowl  
**P043**  
L 4 1/4" W 3" H 2 1/8" (6 oz)  
Fruit Bowl  
**P042**  
L 3 3/8" W 2 5/8" H 1 7/8" (4 oz)



Sauce Dipper  
**P045**  
L 3" W 2 1/8" H 1 1/4" (2 oz)  
**P041**  
L 2 1/4" W 1 3/4" H 1" (1 oz)



Conical Mug  
**P038**  
L 4 7/8" H 4 5/8"  
(12 oz)



*trendy stacking trays*

Designed to meet the hot, new foodservice trends, Anfora Crete is a collection of various-sized round stacking trays. The large, flat surfaces of each piece provide the perfect plating area for your food while the clever foot is convenient for stacking, creating a space-saving solution that is ideal for the hospitality industry. Crete is offered in four matte finishes including White, Black, Chena and Roca.



Matte White  
Round Stack Tray  
A910P257 D 10 5/8"  
A910P258 D 9"  
A910P259 D 7 1/2"  
A910P260 D 6"  
A910P261 D 4"



Matte Black  
Round Stack Tray  
A911P257 D 10 5/8"  
A911P258 D 9"  
A911P259 D 7 1/2"  
A911P260 D 6"  
A911P261 D 4"



Chena/Matte White  
Round Stack Tray  
A922P257 D 10 5/8"  
A922P258 D 9"  
A922P259 D 7 1/2"  
A922P260 D 6"  
A922P261 D 4"



Roca  
Round Stack Tray  
A930P257 D 10 5/8"  
A930P258 D 9"  
A930P259 D 7 1/2"  
A930P260 D 6"  
A930P261 D 4"



*bringing an organic ambiance to the tabletop*

Giving off hues of earthy tones with its sand colored finish and hand-pottered body, Chena provides a one-of-a-kind look to foodservice presentation. Featuring a variety of oval platters and lightly embossed coupes, Chena brings a refreshing individuality to Anfora's portfolio.



Embossed Coupe Plate  
**A920P096** D 10 3/4"  
**A920P094** D 9"  
**A920P093** D 7 1/2"  
**A920P092** D 6"



Oval Platter  
**A921P127** L 15" W 10"  
**A921P128** L 13 1/2" W 9"  
**A921P236** L 10" W 7 1/2"  
**A921P129** L 8" W 6"



Baja Bowl  
**A921P158**  
D 9 1/8" H 2 1/2"  
(45 oz)



Nappy Bowl  
**A921P032**  
D 5" H 2 3/8"  
(13 1/2 oz)



Fruit Bowl  
**A921P031**  
D 5 3/4" H 1 1/2"  
(7 1/2 oz)



Conical Mug  
**A921P038**  
L 4 7/8" H 4 5/8"  
(12 oz)

*brulée*



Shirred Egg Dish  
**B008P176**  
L 8" W 6 5/8"  
(13 3/4 oz)



Handled Crock  
**B008P130**  
L 4" H 2 3/8"  
(9 3/4 oz)



Onion Soup Crock  
**B008P015**  
L 5 1/4" W 4 5/8" H 2 3/8"  
(10 oz)

*indigo* **NEW**



Indigo Coffee Mug  
**A950P070**  
L 4 5/8" H 4 1/2"  
(9 oz)



*adding vibrant colors to the tabletop*

Available in four festive, vibrant hues, Festivale is a superb line of dinnerware sure to leave a lasting impression. Offered in Coral, Blue Lagoon, Sand Dune and Palm Leaf, Festivale is available as part of a mixed case program.



Narrow Rim Plate  
**A180P204** D 10 5/8"  
**A180P201** D 7 1/4"  
**A180P200** D 6 1/2"



Narrow Rim Oval Platter  
**A180P242** L 11 3/8" W 9"



Rolled Edge Pasta Bowl  
**A180P050**  
D 11 3/4" H 2 1/4" (26 oz)



Embossed Grapefruit Bowl  
**A180P314**  
D 6 3/4" H 1 5/8" (8 1/4 oz)



Bouillon  
**A180P085**  
D 4 1/4" H 2 1/2"  
(8 1/2 oz)



Acapulco Mug  
**A180P049**  
L 4 3/4" H 3 1/2"  
(10 oz)

Festivale is a mixed case program whereby each case consists of an equal combination of all the colors.

D=Diameter L=Length W=Width H=Height • All products are measured at max capacity (oz). For further details contact your customer service rep.





*perfect for casual dining*

Specifically designed for casual, fast paced dining establishments, the American Basics collection of contemporary tableware boasts an exceptional combination of good looks, durability and value.





Rolled Edge Rimmed Plate  
**A100P401** D 9 5/8"  
**A100P102** D 9"  
**A100P101** D 7 1/2"  
**A100P100** D 6 1/4"



Narrow Rim Plate  
**A100P204** D 10 5/8"  
**A100P202** D 9 1/4"  
**A100P200** D 6 1/2"



Rolled Edge Oval Platter  
**A100P145** L 13 3/4" W 9 1/4"  
**A100P142** L 12 1/4" W 9 1/8"



Rolled Edge Oval Platter  
**A100P140**  
L 10 5/8" W 7 3/4"



Cucina Pasta Bowl  
**A100P213**  
D 9 1/2" H 3 3/8"  
(64 1/2 oz)



Baja Bowl  
**A100P158**  
D 9 1/8" H 2 1/2"  
(45 oz)



Coupe Bowl  
**A100P169**  
D 7 1/2" H 2 5/8"  
(30 1/2 oz)



Nappy Bowl  
**A100P032**  
W 5" H 2 3/8"  
(13 1/2 oz)



Astro Bowl  
**A100P171**  
D 4 7/8" H 2 1/4"  
(12 oz w/8 oz Fill Line)



Rolled Edge Fruit Dish  
**A100P031**  
D 5 3/4" H 1 1/2"  
(7 1/2 oz)  
**A100P030**  
D 4 1/2" H 1 3/8"  
(3 1/2 oz)



Bouillon Cup  
**A100P079**  
D 4" H 2 1/2" (9 oz)  
Saucer  
**A100P018** D 6"



Bouillon Cup  
**A100P085**  
D 4 1/4" H 2 1/2" (8 1/2 oz)  
Saucer  
**A100P018** D 6"



Onion Soup Crock  
**A100P015**  
L 5 1/4" W 4 5/8" H 2 3/8"  
(10 oz) (Clear glaze)



Oval Rarebit (Clear glaze)  
**A100P152**  
L 10" W 5" (12 oz)  
**A100P153**  
L 8 3/4" W 4 1/8" (8 oz)



Oval Baker  
**A400P157**  
L 5 3/4" W 4" H 1 7/8"  
(8 oz) (Polar white)



Shirred Egg Dish  
**A100P002**  
L 9 1/4" W 7 7/8"  
H 1 7/8" (23 oz)  
(Clear glaze)



Handled Casserole/Soup  
**A100P010**  
D 5 3/4" H 1 7/8" (11 oz)  
Handle 1 5/8"  
(Clear glaze)



Celery Tray  
**A100P003**  
L 7 1/2" W 3 5/8" H 1 1/8"



Divided Condiment Dish  
**A400P075** L 7 1/2" W 2 1/4"  
(1 oz Each Well)  
(Polar white)



Fluted Ramekin (Clear glaze)  
**A100P604** D 3 7/8" H 1 7/8" (6 oz)  
**A100P600** D 3 1/2" H 1 5/8" (4 oz)



Salsa Dish  
**A100P086**  
D 3 1/8" H 1 5/8"  
(3 oz)



Ramekin  
**A100P302**  
D 2 7/8" H 1 1/2"  
(2 1/2 oz)



Low Cup  
**A100P054**  
L 5" H 2 7/8" (9 oz)  
Saucer  
**A100P018** D 6"



AD Cup  
**A100P410**  
L 3 3/8" H 2 3/8" (3 oz)  
AD Saucer  
**A100P411** D 5"



Acapulco Mug  
**A100P049**  
L 4 3/4" H 3 1/2"  
(10 oz)



Coffee Mug  
**A100P070**  
L 4 5/8" H 4 1/2"  
(9 oz)

\*Non-Stock

D=Diameter L=Length W=Width H=Height • All products are measured at max capacity (oz). For further details contact your customer service rep.



## HOMER LAUGHLIN CHINA, FIESTA DINNERWARE & HALL CHINA

### *setting the table for american diners for over 100 years*

Steelite International is proud to introduce Homer Laughlin China, Fiesta®, and Hall China with its diverse range of commercial dinnerware created to meet every conceivable need for the discerning chefs and restaurateurs. Setting the tone—not just the table—is at the heart of our commitment to our customers.

Unique among the world's producers of tableware for their wealth of styles, Homer Laughlin China, Fiesta®, and Hall China offer a reinforced Alumina body that boasts superior heat retention, ensuring chip resistance, and avoiding metal marking.

From white-tablecloth dining rooms to casual bistros seeking to set a more inviting table, we will help you find the dinnerware that meets your needs for beauty, durability, and value.

HOMER LAUGHLIN, FIESTA DINNERWARE & HALL CHINA  
*a tabletop they will remember*



\*Steelite International warrants china in the Homer Laughlin, Fiesta and Hall China lines against edge chipping under normal usage conditions for one year from the date of delivery. This warranty covers all round and oval plates & platters, round bowls and round saucers produced in the Homer Laughlin, Fiesta and Hall bodies. We reserve the right to determine if the chipping is from normal usage. Registration is recommended, failure to register will require proof of purchase when submitting a claim. This warranty is available only to the original party purchasing this product from one of our authorized distributors. For additional information or questions, please call us at 800-367-3493.



*freedom of presentation*

Complete control belongs to the chef who chooses Alexa®. Crafted in bright white to flatter every offering, Alexa lends stylish and stackable flexibility, maximum plating space, and storage efficiency. The Alexa line is fashioned in a light commercial grade and showcases beautifully curved edges in both square and triangular shapes, creating a trending coupe shape. Ideal for layering, Alexa lends drama to appetizer, soup, and dessert presentations.



Plate  
**HL20106800** D 11 5/8"  
**HL20086800** D 10 3/8"  
**HL20056800** D 10 1/8"  
**HL20076800** D 9"  
**HL20046800** D 6 1/2"



Oval Platter  
**HL20216800** L 13 1/4" W 11"  
**HL20206800** L 11 1/4" W 9 1/2"



Racetrack Oval Platter  
**HL20386800** L 12 3/8" W 9 3/8"  
**HL20346800** L 10 1/8" W 7 3/4"  
**HL20336800** L 8 1/8" W 6 1/4"  
**HL20326800** L 6 1/8" W 4 5/8"

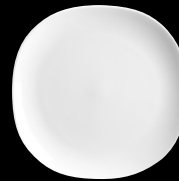

Square Plate  
**HL20196800**  
 Large LW 9 1/4"  
**HL20186800**  
 Small LW 8 3/8"

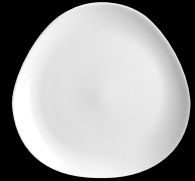

Triangle Plate  
**HL20176800**  
 Large L 9 3/8"  
**HL20166800**  
 Small L 8 3/8"



Pasta Bowl  
**HL20246800**  
 D 11 1/2" H 11/2" (41 oz)



Soup Bowl  
**HL20266800**  
 D 7 3/4" H 2" (27 oz)



Rim Soup  
**HL20366800**  
 D 9 5/8" H 3 3/8" (18 oz)



Stackable Bowl  
**HL20396800**  
 D 6 1/4" (24 oz)



Stack Bowl  
**HL20226800**  
 D 4 1/2" H 2" (12 oz)



Fruit Bowl  
**HL20236800**  
 D 5 1/4" (6 oz)



Bouillon  
**HL20316800**  
 D 3 5/8" H 2 1/2" (8 oz)  
 Saucer  
**HL20156800** D 6 1/2"



Bouillon  
**HL20006800**  
 D 4 1/4" H 3" (14 oz)  
 Saucer  
**HL20156800** D 6 1/2"



Bouillon Stacking  
**HL20016800**  
 D 4" H 2 1/2" (13 oz)  
 Saucer  
**HL20156800** D 6 1/2"



Cup  
**HL20306800**  
 D 3 5/8" H 2 1/2" (8 oz)  
 Saucer  
**HL20156800** D 6 1/2"



Cup  
**HL20276800**  
 D 4" H 2 3/4" (11 oz)  
 Saucer  
**HL20156800** D 6 1/2"



AD Cup  
**HL20026800**  
 D 2 3/4" H 1 7/8" (3 oz)  
 AD Saucer  
**HL20036800** D 5"



Tall Mug  
**HL20256800**  
 D 3 7/8" H 3 1/2" (14 oz)  
 Saucer  
**HL20156800** D 6 1/2"



Cafe Mug  
**HL20406800**  
 D 3 1/2" H 4" (14 oz)  
 Saucer  
**HL20156800** D 6 1/2"



*elegant european styling*

Kensington™ transcends European elegance with its classic architectural design and pure white color. Accented by an intricately embossed lattice sculpting and detailed pointed-arch pattern on a wide rim, Kensington is the centerpiece of a sophisticated tabletop.



Plate  
**HL8796900** D 10 1/2"  
**HL8786900** D 9 7/8"  
**HL8776900** D 9"  
**HL8766900** D 8 1/8"  
**HL8746900** D 6 1/4"



Pasta Bowl  
**HL8716900**  
 D 11"  
 (16 oz)



Grapefruit Bowl  
**HL8816900**  
 D 7 1/4" H 1 3/4"  
 (10 oz)



Bouillon Stack  
**HL8856900**  
 D 3 1/2" H 2 3/8" (7 oz)  
 Saucer  
**HL8846900** D 5 5/8"



Fruit Bowl  
**HL8756900**  
 D 5"  
 (1 1/2 oz)



Cup  
**HL8876900**  
 (7 oz)  
 Saucer  
**HL8846900** D 5 5/8"



*when understatement says it all*

A simple and classic design, Pristine® works well in any environment, from fine dining to contemporary casual and from Executive dining to creative catering. Pristine is elegantly reflective with its mirror-like sheen and a great canvas with its wide, portion-enhancing flat rims.



Plate  
**HL6426000** D 12 1/4" **HL6376000** D 9"  
**HL6756000** D 11 3/4" **HL6366000** D 8 3/8"  
**HL6406000** D 11 1/8" **HL6356000** D 7 3/8"  
**HL6396000** D 10 5/8" **HL6346000** D 6 3/8"  
**HL6386000** D 9 5/8" **HL6336000** D 5 3/8"



Oval Platter  
**HL9586000** L 15 1/4" W 11"  
**HL9546000** L 10 3/8" W 7 1/2"  
**HL9536000** L 9 1/2" W 6 3/4"  
**HL9526000** L 8" W 5 5/8"



Racetrack Oval Platter  
**HL6506000**  
L 13 3/8" W 10" H 1 3/8"  
**HL6486000**  
L 11 5/8" W 8 1/8"



Square Plate  
**HL6936000**  
LW 10"

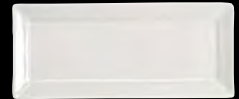

Rectangle Tray  
**HL6956000**  
L 11 1/8" W 4 7/8"

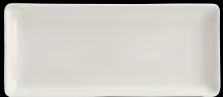

Rectangle Tray  
**HL6436000**  
L 11 1/4" W 4 7/8"



Square Tray  
**HL0696000**  
LW 4 1/2"



Pasta Bowl  
**HL6436000** L 11" H 1 1/2" (18 oz)  
Rim Soup  
**HL6456000** D 9" (12 oz)



Pasta Mediterranean  
**HL6796000**  
D 12" (22 oz)



Options Bowl  
**HL6916000**  
D 11 5/8" H 1 5/8" (61 oz)  
**HL6926000**  
D 10 5/8" H 1 5/8" (40 oz)



Grapefruit Bowl  
**HL6446000** D 6 1/8" (12 oz)  
Fruit Bowl  
**HL6476000** D 5" (5 oz)



Nappy Bowl  
**HL6496000**  
D 5" H 2" (13 oz)



Bouillon Stack  
**HL6306000**  
D 3 3/8" H 2 3/4" (7 oz)  
Saucer  
**HL6556000** D 5 3/4"



Bouillon Elegant  
**HL6296000**  
D 3 3/8" H 2 1/2" (8 oz)  
Cover  
**HL6626000**



Bouillon  
**HL6526000**  
D 3 1/2" H 2 3/8" (7 oz)  
Saucer  
**HL6556000** D 5 3/4"



Teacup Stack  
**HL6536000**  
D 3 1/4" H 2 3/4" (7 oz)  
Saucer  
**HL6556000** D 5 3/4"



Teacup Tall  
**HL6546000**  
L 4 3/8" W 3 1/8" H 3 3/8" (8 oz)  
Saucer  
**HL6556000** 5 3/4"



Mug  
**HL6716000** D 3" H 3 1/2" (9 oz)



Creamer **NEW**  
**HL6596000** L 4 1/4" W 2 5/8" H 3 1/8" (4 oz)



Sugar Packet Holder **NEW**  
**HL6616000**  
L 4 3/4" W 2 1/2" H 2"



*a nostalgic casual dining favorite*

Much-loved foodservice industry for decades, Rolled Edge & Narrow Rim is classic ivory dinnerware with a traditional appeal for most tabletop environments. Rolled Edge features a wide, food-framing rim and an appealing ivory finish. Bringing its own strikingly nostalgic charm to the table, Narrow Rim features a deep well which provides ample plating space for more generous portions and sauce-based entrées. The smaller rim also magnifies plating space and lends the impression of a more fulfilling portion, saving you precious tabletop real estate without sacrificing portion size. The Alumina body offers exceptional durability and resists scratches, chipping, and center-plate impact. Its superior heat retention ensures that food will stay warm from the kitchen throughout the meal. Rolled Edge & Narrow Rim also offer an extensive selection of unique items and accessories, the right piece for every purpose.



Plate RE  
**HL21000** D 12 1/4"  
**HL20800** D 11 1/8"  
 (Plate Cover 5379S784)  
**HL44400** D 10 5/8"  
**HL20900** D 10 1/4"  
**HL20600** D 9 5/8"



Service Plate RE  
**HL20700**  
 D 10 5/8"



Plate NR  
**HL21900** D 11 7/8"  
**HL21700** D 10 1/2"  
**HL21600** D 9 3/8"  
**HL22400** D 9"  
**HL21500** D 8 3/4"



Oversized Platter RE  
**HL24600**  
 L 18 1/2" W 14"





Oval Platter RE

**HL15800** L 15 5/8" W 11 3/8"  
**HL15700** L 13 3/8" W 9 1/4"  
**HL15600** L 12 1/2" W 8 3/4"  
**HL15500** L 11 3/4" W 8"  
**HL15400** L 10 1/2" W 7 1/4"



Oval Platter NR

**HL26100** L 13 3/4" W 11 1/4"  
**HL26200** L 12 3/8" W 10"  
**HL26000** L 11 3/8" W 9"  
**HL25900** L 9 3/4" W 8"



Jumbo Pasta Bowl RE

**HL39800**  
 D 12 3/8"  
 (30 oz)



Pasta Bowl RE

**HL38000**  
 D 11"  
 (20 oz)



Rim Soup RE **NEW**

**HL25300** D 9" (12 3/4 oz)  
**HL25200** D 8 5/8" (12 1/4 oz)  
**HL25100** D 6 3/4" H 1 3/16" (5 oz)



Nappy Bowl RE

**HL19500** D 5 5/8" H 2" (14 oz)  
**HL19400** D 5 1/8" H 2" (11 oz)



Grapefruit Bowl NR

**HL17000**  
 D 6 3/8" (9 oz)



Fruit Bowl NR

**HL16600** D 5" (4 oz)  
**HL16500** D 4 3/4" (3 1/4 oz)



Fruit Bowl RE

**HL16300** D 4 3/4" (6 oz)  
**HL16200** D 4 1/4" (4 1/2 oz)



Soup Mug Unhandled

**HL11800**  
 D 4 1/4" H 2 5/8"  
 (13 oz)



Bouillon RE

**HL10100**  
 D 3 7/8" H 2 1/4" (7 1/4 oz)  
 Boston Saucer RE  
**HL28200** D 6"



Boston Bouillon RE

**HL10000**  
 D 3 3/4" H 2 1/4" (7 1/2 oz)  
 Boston Saucer RE  
**HL28200** D 6"



Ovide Cup RE

**HL10200**  
 D 3 3/4" H 2 1/2" (7 1/2 oz)  
 Boston Saucer RE  
**HL28200** D 6"



Boston Cup RE

**HL10500**  
 (7 3/4 oz)  
 Boston Saucer RE  
**HL28200** D 6"



Handled Soup Mug

**HL11400** L 4 1/8" H 2 1/2" (13 oz)  
 Boston Saucer RE  
**HL28200** D 6"



AD Cup

**HL10800** D 2 1/2" H 2 1/4" (3 1/2 oz)  
 Saucer  
**HL28500** D 4 7/8"



Jumbo Market St Cup

**HL13400**  
 D 3 5/8" H 3 1/2"  
 (14 oz)



Mug **NEW**

**HL98500**  
 L 5" W 3 1/2" H 4 5/8"  
 (13 1/2 oz)



Mug

**HL98200**  
 (13 oz)



Executive Mug

**HL58300**  
 D 3 5/8" H 3 5/8"  
 (12 oz)



Embassy Stack Mug

**HL90400**  
 D 3 1/4" H 3 7/8"  
 (11 1/2 oz)



Marquis Mug

**HL11500**  
 D 3 1/8" H 3 3/8"  
 (9 1/4 oz)



Shakespeare Mug

**HL45400**  
 D 3" H 3 1/2"  
 (9 oz)



Mug

**HL30000**  
 D 3 3/8" H 3 3/8"  
 (8 3/4 oz)



Troy Mug

**HL13200**  
 D 3 7/8" H 3"  
 (8 1/4 oz)



Denver Mug

**HL13000**  
 D 3" H 3 7/8"  
 (8 1/4 oz)



Stack Cup

**HL17300**  
 (7 1/2 oz)



Chinese Cup

**HL12400**  
 D 3" H 2 3/8"  
 (4 1/2 oz)



Plate

**HL12132100** D 12 1/4"  
**HL12102100** D 10 3/4"  
**HL12092100** D 9 5/8"  
**HL12082100** D 9"  
**HL12072100** D 7 3/8"  
**HL12062100** D 6 1/4"



Racetrack Oval Platter

**HL12252100** L 14" W 10 3/8"  
**HL12242100** L 12" W 9"  
**HL12232100** L 10" W 7 1/2"



Bouillon Short

**HL12202100**  
 D 4 7/8" H 2 3/8"  
 (9 1/2 oz)



re-21



*classic elegance, contemporary minimalism*

Empire features a coupe shape creating a flowing, organic ambiance that delivers a flawless canvas, maximizing plating space for your most sculptural culinary masterpieces.



Coupe Plate  
**HL31000** D 10 3/8"  
**HL30700** D 9"

**HL30600** D 8 1/4"  
**HL30400** D 6 1/2"

Coupe Bowl  
**HL24800**  
D 7 3/8" (17 1/2 oz)



Oval Platter  
**HL31500** L 13 1/8" W 10 1/2"  
**HL31300** L 11 1/2" W 8 5/8"  
**HL31200** L 10 1/2" W 7 5/8"  
**HL31100** L 8 3/8" W 6"



Bouillon  
**HL09700**  
D 3 3/4" H 2 1/2"  
(7 3/4 oz)



Cereal Bowl  
**HL40100**  
D 5 1/4" H 1 7/8"  
(11 oz)

*seville*



*upscale styling for the consummate dining experience*

Seville® and Platinum Line exude understated elegance. A perfect choice for upscale interiors, the thin profile, organic appeal, and proprietary sculptural elements create an unforgettable experience for your most discerning diners. Platinum line offers a fluid softness and superior sophistication with its delicate decoration.



Plate  
**HL3718000** D 10 5/8"  
**HL3698000** D 9"  
**HL3668000** D 6 1/4"









Beverage Server w/Lid  
**HL3648000** (17 oz)  
**HL3598000** Lid Only



Cup  
**HL1128000**  
D 3 3/8" H 3" (7 3/4 oz)  
Saucer  
**HL2868000** D 5 5/8"

*unique and memorable*

Unique is a line of distinctive all-purpose dinnerware items and accessories that are as functional and durable as they are beautifully crafted. This selection offers a variety of plates, bowls, platters, and more that are appropriate for hospital cafeterias, extended care facilities that require patient tray services, campus hospitality, and banquet foodservice.

					
Large Plate <b>HL158800</b> L 12 1/8" W 10 3/4"	Large Triangle Plate <b>HL17900</b> LW 12"	Square Plate <b>HL56100</b> LW 12" <b>HL08700</b> LW 10" <b>HL08300</b> LW 8 1/2" <b>HL08500</b> LW 7 3/8"	Organic Square Plate <b>HL105300</b> LW 9 1/8"	Mediterranean Platter <b>HL21800</b> L 15" W 10 1/4" <b>HL38200</b> L 15" W 8 3/4"	
					
Rectangle Platter <b>HL91400</b> L 18" W 6"	Rectangle Tray <b>HL14400</b> L 11 3/4" W 4 7/8"	Rectangle Tray <b>HL07800</b> L 11 1/2" W 5"	Large Celery Tray <b>HL02000</b> L 10" W 4 1/2"		
					
Venetian Pasta Bowl <b>HL44200</b> D 12 5/8" (24 oz) <b>HL44100</b> D 11 1/8" (19 oz)	Pasta Bowl <b>HL39700</b> D 11 1/4" (19 1/4 oz)	Options Bowl <b>HL31800</b> D 12 1/2" (74 oz) <b>HL08100</b> D 11 5/8" (61 oz) (Plate Cover 5379S805) <b>HL08000</b> D 10 5/8" (48 oz) (Plate Cover 5379S802)	Mediterranean Pasta Bowl <b>HL18900</b> D 12" (24 oz)		
					
Bistro Bowl <b>HL18500</b> D 9 1/8" H 3" (68 oz) <b>HL54500</b> D 8 1/2" H 2 7/8" (55 oz) <b>HL55900</b> D 7 1/2" H 2 5/8" (38 oz)	Rounded Square Bowl <b>HL112100</b> D 7 7/8" H 2 5/8" (37 oz)	Normandy Bowl <b>HL18200</b> D 5 7/8" (17 1/2 oz)	Square Bowl <b>HL72500</b> LW 6 1/2" H 2 1/8" (16 oz)	Bravo Bowl <b>HL25600</b> D 5 1/4" (13 oz)	Butterfly Bowl <b>NEW</b> <b>HL110400</b> L 6 7/8" W 6" H 2 1/2" (12 oz)
					
Baker RE <b>HL00700</b> L 12" W 9" (35 oz) <b>HL00500</b> L 10" W 7 3/8" (28 oz) <b>HL00600</b> L 5 1/2" W 3 7/8" (7 1/4 oz) <b>HL00200</b> L 5 1/4" W 4" (6 oz)	Jung Bowl <b>HL19700</b> D 4 1/4" H 2 1/4" (9 1/4 oz)	Square Bowl <b>HL01100</b> LW 4 1/2" (7 1/2 oz)	Small Square Tray <b>HL33500</b> LW 4 1/2"	Colonial Ramekin <b>HL03600</b> D 2 5/8" (2 oz)	Ramekin <b>HL14300</b> D 2 5/8" (2 oz)
					
Jelly Dish <b>HL29400</b> L 3 3/8" W 3" (2 oz)	Cream Jug <b>HL17500</b> L 2 1/4" H 2 3/4" (5 1/4 oz)	Creamer Small Vienna <b>HL04000</b> (3 1/2 oz)	Sugar Packet Holder <b>HL02700</b> L 4 7/8" W 2 3/4" H 2 1/4"		

D=Diameter L=Length W=Width H=Height • All products are measured at max capacity (oz). For further details contact your customer service rep.





*simple, yet attractive design*

A perfect addition to cafés & diners, Checkers Black combines an old-fashioned, checkered rim with a creamy ivory body that will make your food presentations pop. Part of the Homer Laughlin dinnerware collection, Checkers Black is made of a durable alumina body that is resistant to breakage & chipping, and designed to withstand the rigors of foodservice.



Plate RE  
**HL2101636** D 12 1/4"  
**HL2081636** D 11 1/8"  
**HL2051636** D 9"  
**HL2041636** D 8 1/4"



Service Plate RE  
**HL2071636**  
 D 10 5/8"



Plate NR  
**HL2191636** D 11 7/8"  
**HL2171636** D 10 1/2"  
**HL2161636** D 9 3/8"  
**HL2241636** D 9"  
**HL2131636** D 7 1/4"



Oval Platter NR  
**HL2621636** L 12 3/8" W 10"  
**HL2601636** L 11 3/8" W 9"  
**HL2591636** L 9 3/4" W 8"



Oval Platter RE  
**HL1551636**  
 L 11 3/4" W 8"



Pasta Bowl  
**HL3801636** D 11" (20 oz)  
 Rim Soup RE  
**HL2531636** D 9" (12 3/4 oz)



Nappy Bowl  
**HL1951636**  
 D 5 5/8" H 2"  
 (14 oz)



Grapefruit Bowl NR  
**HL1701636** D 6 3/8" (9 oz)  
 Fruit NR  
**HL1651636** D 4 3/4" (3 1/4 oz)



Bouillon Unhandled  
**HL1011636**  
 D 3 7/8" H 2 1/4"  
 (7 1/4 oz)



Executive Mug  
**HL5831636**  
 D 3 5/8" H 3 5/8"  
 (12 oz)



Denver Mug  
**HL1301636**  
 D 3" H 3 7/8"  
 (8 1/4 oz)



*nostalgic look for your dining area*

Add some vintage to your tabletop with Green Band by Homer Laughlin. With rolled edges and colored accents, Green Band features three concentric lines around the rim of each piece to offer modern style for your restaurant.



Plate RE  
**HL2081** D 11 1/8"  
**HL2061** D 9 5/8"  
**HL2051** D 9"  
**HL2041** D 8 1/4"  
**HL2031** D 7 1/8"  
**HL2011** D 6 1/4"  
**HL2001** D 5 3/8"



Oval Platter RE  
**HL1581** L 15 5/8" W 11 3/8"  
**HL1571** L 13 3/8" W 9 1/4"  
**HL1561** L 12 1/2" W 8 3/4"  
**HL1551** L 11 3/4" W 8"  
**HL1541** L 10 1/2" W 7 1/4"  
**HL1531** L 9 1/2" W 6 3/4"  
**HL1521** L 8 1/8" W 5 5/8"



Pasta Bowl  
**HL3801**  
 D 11" (20 oz)



Oval Platter NR  
**HL2621** L 12 3/8" W 10"  
**HL2601** L 11 3/8" W 9"  
**HL2591** L 9 3/4" W 8"



Rim Soup RE  
**HL2531**  
 D 9" (12 3/4 oz)



Nappy Bowl  
**HL1941**  
 D 5 1/8" H 2" (11 oz)  
**HL1951**  
 D 5 5/8" H 2" (14 oz)



Fruit Bowl RE  
**HL1631** D 4 3/4" (6 oz)  
**HL1621** D 4 1/4" (4 1/2 oz)



Fruit NR  
**HL1661**  
 D 5" (4 oz)



Bouillon Unhandled  
**HL1011**  
 D 3 7/8" H 2 1/4" (7 1/4 oz)  
 Boston Saucer RE  
**HL2821** D 6"



Ovide Cup  
**HL1021**  
 D 3 3/4" H 2 1/2" (7 1/2 oz)  
 Boston Saucer RE  
**HL2821** D 6"



Mug  
**HL3001**  
 D 3 3/8" H 3 3/8"  
 (8 3/4 oz)



*value priced with style & durability*

Homer Laughlin China is known to be a casual dining favorite, and even more so, the American Rose collection. Comprised of all the classic rolled edge shapes and sizes, American Rose offers a reinforced Alumina body with superior heat retention. Decorated with rose colored flourishes around the rim, this dinnerware will meet your needs for style, durability and value.



Plate RE  
**HL2082** D 11 1/8"  
**HL4442** D 10 5/8"  
**HL2062** D 9 5/8"  
**HL2032** D 7 1/8"  
**HL2022** D 6 5/8"



Oval Platter RE  
**HL1582** L 15 5/8" W 11 3/8"  
**HL1572** L 13 3/8" W 9 1/4"  
**HL1552** L 11 3/4" W 8"  
**HL1542** L 10 1/2" W 7 1/4"  
**HL1532** L 9 1/2" W 6 3/4"



Oval Platter NR  
**HL2612** L 13 3/4" W 11 1/4"



Pasta Bowl  
**HL3802** D 11" (20 oz)  
 Rim Soup RE  
**HL2532** D 9" (12 3/4 oz)



Bowl Bistro Small  
**HL5592**  
 D 7 1/2" H 2 5/8" (38 oz)



Bouillon Unhandled  
**HL1012**  
 D 3 7/8" H 2 1/4" (7 1/4 oz)



Troy Mug  
**HL1322**  
 D 3 7/8" H 3" (8 1/4 oz)



Executive Mug  
**HL5832**  
 D 3 5/8" H 3 5/8" (12 oz)

*elevate your casual dining presentation*

Designed to stand up to the demands of the busiest dining operations, American Rose Blue dinnerware features a rolled edge and durable body. Decorated with vintage blue florals and scrolls, this collection by Homer Laughlin is great for the casual and upscale casual dining.



Plate RE  
**HL2085035** D 11 1/8"  
**HL4445035** D 10 5/8"  
**HL2065035** D 9 5/8"  
**HL2055035** D 9"  
**HL2035035** D 7 1/8"  
**HL2025035** D 6 5/8"



Oval Platter RE  
**HL1585035** L 15 5/8" W 11 3/8"  
**HL1575035** L 13 3/8" W 9 1/4"  
**HL1545035** L 10 1/2" W 7 1/4"



Oval Platter NR  
**HL2615035**  
 L 13 3/4" W 11 1/4"



Pasta Bowl  
**HL3805035**  
 D 11" (20 oz)



Bowl Bistro Small  
**HL5595035**  
 D 7 1/2" H 2 5/8" (38 oz)



Nappy Bowl  
**HL1955035**  
 D 5 5/8" H 2" (14 oz)



Bouillon Unhandled  
**HL1015035**  
 D 3 7/8" H 2 1/4" (7 1/4 oz)



Executive Mug  
**HL5835035**  
 D 3 5/8" H 3 5/8" (12 oz)

*MOSS*

*rolled edges for maximum chip resistance*

American Rose Moss is beautifully adorned with moss green embellishments that pair nicely with any food presentation. The assortment consists of a variety of durable rolled edge shapes and sizes, designed to withstand the rigors of foodservice. American Rose Moss is beautiful on its own, or can be mixed and matched with American Rose and Blue pieces as well!



Plate RE  
**HL2089885** D 11 1/8"  
**HL4449885** D 10 5/8"  
**HL2069885** D 9 5/8"  
**HL2059885** D 9"  
**HL2039885** D 7 1/8"  
**HL2029885** D 6 5/8"



Oval Platter RE  
**HL1589885** L 15 5/8" W 11 3/8"  
**HL1579885** L 13 3/8" W 9 1/4"  
**HL1549885** L 10 1/2" W 7 1/4"



Oval Platter NR  
**HL2619885**  
 L 13 3/4" W 11 1/4"



Pasta Bowl  
**HL3809885**  
 D 11" (20 oz)



Bowl Bistro Small  
**HL5599885**  
 D 7 1/2" H 2 5/8" (38 oz)



Nappy Bowl  
**HL1959885**  
 D 5 5/8" H 2" (14 oz)



Bouillon Unhandled  
**HL1019885**  
 D 3 7/8" H 2 1/4" (7 1/4 oz)



Executive Mug  
**HL5839885**  
 D 3 5/8" H 3 5/8" (12 oz)



*distinct reactive glaze*

Introducing Indigo to the Homer Laughlin China collection. With a distinctive indigo color that is highlighted by a beautifully brown rolled edge, this collection is comprised of both embossed and unembossed shapes. Great as a standalone or mix & match with existing Steelite products, Indigo's reactive glaze gives each item a modern & sleek finish.



Flipside Plate  
HL13109026 D 10 1/2"  
HL13089026 D 9"  
HL13079026 D 7 3/4"  
HL13069026 D 6 1/2"



Coupe Plate  
HL3079026 D 9"  
HL3069026 D 8 1/4"  
HL3049026 D 6 1/2"



Oval Platter  
HL3159026 L 13 1/8" W 10 1/2"  
HL3129026 L 10 1/2" W 7 5/8"



Flipside Platter  
HL13259026  
L 13" W 11 1/4"



Flipside Rectangle Tray  
HL10459026  
L 11 1/4" W 6 3/4"



Medium Bistro Bowl  
HL5459026  
D 8 1/2" H 2 7/8"  
(55 oz)



Flipside Pasta Bowl  
HL13319026  
D 9" H 2"  
(46 oz)



Flipside Salad Bowl  
HL13209026  
D 9" H 1 1/2"  
(28 oz)



Flipside Bowl  
HL13179026  
D 8" H 2"  
(28 oz)



Flipside Grapefruit Bowl  
HL13169026  
D 6 1/2" H 2"  
(17 oz)



Bravo Bowl  
HL2569026  
D 5 1/4"  
(13 oz)



Jung Bowl  
HL1979026  
D 4 1/4" H 2 1/4"  
(9 1/4 oz)



Flipside Fruit Bowl  
HL13159026  
D 5 1/4" H 1 1/8"  
(7 oz)



Flipside Stack Bouillon  
HL13039026  
D 4" H 2 1/2"  
(10 1/2 oz)



Chinese Cup  
HL1249026  
D 3" H 2 3/8"  
(4 1/2 oz)



Jelly Dish  
HL2949026  
D 3 3/8" H 3"  
(2 oz)



Flipside Mug  
HL13229026  
L 5 1/2" W 3 5/8" H 4"  
(14 oz)





*fun & festive, great for any occasion*

Give your food the excitement it deserves with Blue Mex by Homer Laughlin. With chip-resistant rolled edges and a cobalt blue decorative pattern, this festive dinnerware is not only perfect for Mexican food, but for any food with a festive flair!



Plate RE  
**HL21041008** D 12 1/4"  
**HL20841008** D 11 1/8"  
**HL20941008** D 10 1/4"  
**HL20441008** D 8 1/4"  
**HL20241008** D 6 5/8"



Oval Platter RE  
**HL15841008** L 15 5/8" W 11 3/8"  
**HL15741008** L 13 3/8" W 9 1/4"



Oval Platter RE  
**HL15441008** L 10 1/2" W 7 1/4"  
**HL15241008** L 8 1/8" W 5 5/8"



Pasta Bowl  
**HL38041008**  
 D 11" (20 oz)



Bowl Bistro Small  
**HL55941008**  
 D 7 1/2" H 2 5/8" (38 oz)



Nappy Bowl  
**HL19541008** D 5 5/8" H 2" (14 oz)  
**HL19441008** D 5 1/8" H 2" (11 oz)



Bouillon Unhandled  
**HL10141008**  
 D 3 7/8" H 2 1/4" (7 1/4 oz)



Executive Mug  
**HL58341008**  
 D 3 5/8" H 3 5/8" (12 oz)



*distinctive, scalloped edge*

Bringing elegance, sophistication, and presence to the table, Carolyn, with its unique scalloped edge, harkens back to an era of graceful simplicity, warmth, and comfort. Also available in Styleline Black, Old Gold & Maroon, these three additions feature a delicate colored line around the rim of each item to add subtle drama to your presentation.



Plate  
**HL54800** D 10 5/8"  
**HL54400** D 9"  
**HL54200** D 7 1/4"  
**HL54100** D 6 1/4"  
**HL54000** D 5 1/2"



Plate Oval Platter  
**HL52700** L 12 5/8" W 9 3/4"  
**HL52600** L 11 3/4" W 8"  
**HL52500** L 10" W 7 3/4"  
**HL52300** L 7 3/4" W 5 5/8"



Rim Soup  
**HL56400**  
 D 9 1/8"  
 (12 3/4 oz)



Grapefruit Bowl  
**HL53300**  
 D 6 3/8" H 1 7/8"  
 (12 1/4 oz)



Fruit Bowl  
**HL53100**  
 D 4 5/8"  
 (5 1/4 oz)



Rim Fruit Bowl  
**HL52900**  
 D 4 5/8"  
 (3 3/4 oz)



Bouillon  
**HL50600**  
 D 3 7/8" H 2 1/2" (7 1/4 oz)  
 Saucer  
**HL58000** D 5 5/8"



Cup  
**HL50800** L 3 3/4" H 2 1/2" (7 1/4 oz)  
 Saucer  
**HL58000** D 5 5/8"



Mug **NEW**  
**HL112700**  
 L 5 1/4" W 3 7/8" H 3 3/4"  
 (13 1/2 oz)



*black*



Plate  
**HL548847** D 10 5/8"  
**HL544847** D 9"  
**HL542847** D 7 1/4"  
**HL541847** D 6 1/4"  
**HL540847** D 5 1/2"



Oval Platter Black  
**HL527847** L 12 5/8" W 9 3/4"  
**HL526847** L 11 3/4" W 8"  
**HL525847** L 9 7/8" W 7"  
**HL523847** L 7 3/4" W 5 5/8"



Rim Soup Bowl  
**HL564847**  
 D 9 1/8" H 1 3/4"  
 (12 3/4 oz)



Grapefruit Bowl  
**HL533847**  
 D 6 3/8" H 1 7/8" (12 1/4 oz)  
 Fruit Bowl  
**HL531847** D 4 5/8" (5 1/4 oz)  
**HL529847** D 4 5/8" (3 3/4 oz)



Bouillon  
**HL506847**  
 D 3 7/8" H 2 1/2"  
 (7 1/4 oz)  
 Saucer  
**HL580847** D 5 5/8"



Cup  
**HL508847**  
 D 3 3/4" H 2 1/2"  
 (7 1/4 oz)  
 Saucer  
**HL580847** D 5 5/8"



Plate RE  
**HL5480828** D 10 5/8"  
**HL5440828** D 9"  
**HL5420828** D 7 1/4"  
**HL5410828** D 6 1/4"  
**HL5400828** D 5 1/2"



Oval Platter RE  
**HL5270828** L 12 5/8" W 9 3/4"  
**HL5260828** L 11 3/4" W 8"  
**HL5250828** L 9 7/8" W 7"  
**HL5230828** L 7 3/4" W 5 5/8"



Rim Soup Bowl  
**HL5640828**  
 D 9 1/8" H 1 3/4"  
 (12 3/4 oz)



Grapefruit Bowl  
**HL5330828**  
 D 6 3/8" H 1 7/8" (12 1/4 oz)  
 Rim Fruit Bowl  
**HL5290828**  
 D 4 5/8" (3 3/4 oz)



Bouillon Unhandled  
**HL5060828**  
 D 3 7/8" H 2 1/2"  
 (7 1/4 oz)



Cup  
**HL5080828**  
 D 3 3/4" H 2 1/2"  
 (7 1/4 oz)  
 Saucer  
**HL5800828** D 5 5/8"

**NEW** *old gold*



Plate RE  
**HL5480866** D 10 5/8"  
**HL5440866** D 9"  
**HL5420866** D 7 1/4"  
**HL5410866** D 6 1/4"  
**HL5400866** D 5 1/2"



Oval Platter RE  
**HL5270866** L 12 5/8" W 9 3/4"  
**HL5260866** L 11 3/4" W 8"  
**HL5250866** L 9 7/8" W 7"  
**HL5230866** L 7 3/4" W 5 5/8"



Rim Soup Bowl  
**HL5640866**  
 D 9 1/8" H 1 3/4"  
 (12 3/4 oz)



Grapefruit Bowl  
**HL5330866**  
 D 6 3/8" H 1 7/8" (12 1/4 oz)  
 Rim Fruit Bowl  
**HL5290866**  
 D 4 5/8" (3 3/4 oz)



Bouillon Unhandled  
**HL5060866**  
 D 3 7/8" H 2 1/2"  
 (7 1/4 oz)



Cup  
**HL5080866**  
 D 3 3/4" H 2 1/2"  
 (7 1/4 oz)  
 Saucer  
**HL5800866**  
 D 5 5/8"

**NEW** *maroon*

D=Diameter L=Length W=Width H=Height • All products are measured at max capacity (oz). For further details contact your customer service rep.



*casual and elegant, the best of both worlds*

Blackline by Homer Laughlin is your go-to dinnerware for a casual & elegant dining at an affordable price. Hence its namesake, this collection features a simple black line around the rim to make your presentations pop, while providing a durable body that's designed for hospitality.



Plate RE  
**HL2081743** D 11 1/8"  
**HL2071743** D 10 5/8"  
**HL2051743** D 9"  
**HL2031743** D 7 1/8"  
**HL2011743** D 6 1/4"



Plate NR  
**HL2171743** D 10 1/2"  
**HL2241743** D 9"  
**HL2131743** D 7 1/4"



Oval Platter RE  
**HL1581743** L 15 5/8" W 11 3/8"  
**HL1551743** L 11 3/4" W 8"  
**HL1531743** L 9 1/2" W 6 3/4"



Oval Platter NR  
**HL2611743** L 13 3/4" W 11 1/4"  
**HL2601743** L 11 3/8" W 9"



Pasta Bowl  
**HL3801743** D 11"  
 (20 oz)



Rim Soup Bowl  
**HL2531743** D 9"  
 (12 3/4 oz)



Grapefruit Bowl  
**HL1701743** D 6 3/8" (9 oz)  
 Fruit Bowl  
**HL1651743** D 4 3/4" (3 1/4 oz)



Bouillon Unhandled  
**HL1011743**  
 D 3 7/8" H 2 1/4"  
 (7 1/4 oz)



Mug  
**HL3001743**  
 D 3 3/8" H 3 3/8"  
 (8 3/4 oz)



*maximize your plating area*

FlipSide is a collection of coupé shapes with an embossed rib design that accents both the inside and outside of each piece. While the embossments around the inside of the rim help frame the food, the embossments on the exterior provide a unique & natural grip for holding onto. The modern coupé shapes maximize the plating area, with rims that come up high enough to contain sauced presentations.



Plate  
HL13109200 D 10 1/2"  
HL13089200 D 9"  
HL13079200 D 7 3/4"  
HL13069200 D 6 1/2"



Platter  
HL13259200 L 13" W 11 1/4"



Rectangle Tray  
HL10459200 L 11 1/4" W 6 3/4"



Pasta Bowl  
HL13319200 D 9" H 2" (46 oz)  
Salad Bowl  
HL13209200 D 9" H 1 1/2" (28 oz)  
Fruit Bowl  
HL13159200 D 5 1/4" H 1 1/8" (7 oz)



Bowl  
HL13179200  
D 8" H 2"  
(28 oz)



Grapefruit Bowl  
HL13169200  
D 6 1/2" H 2"  
(17 oz)



Bouillon Stack  
HL13039200  
D 4" H 2 1/2"  
(10 1/2 oz)



Mug  
HL13229200  
L 5 1/2" W 3 5/8" H 4"  
(14 oz)



*whimsical, festive style*

On a lighter note, Lyrica® brings a whimsical, festive style to your upscale food presentation. A masterful pairing of fine design and pure flight of fancy, Lyrica's asymmetrical embossing creates a stylish food frame that makes it versatile enough for any décor, from traditional to contemporary. Conceived in the sensuous, willowy world of Art Nouveau—but graced with the durability, deep well, and stacking ease desired in today's world—Lyrica is as practical as it is playful.



Plate  
**HL6121000** D 12"  
**HL6091000** D 10 5/8"  
**HL6081000** D 9 3/4"  
**HL6071000** D 9"  
**HL6051000** D 7 1/4"  
**HL6041000** D 6 3/8"  
**HL6031000** D 5 1/2"



Pasta Bowl  
**HL13971000**  
 D 11 1/4" H 1"  
 (16 oz)



Grapefruit Bowl  
**HL6131000**  
 D 6 3/8" H 1 3/4"  
 (8 oz)



Fruit Bowl  
**HL6001000**  
 D 4 3/4"  
 (2 1/4 oz)



Bouillon  
**HL6011000**  
 D 3 1/2" H 2 3/8" (7 1/2 oz)  
 Saucer  
**HL6151000** D 5 1/2"



Tall Coffee Cup  
**HL6141000**  
 D 4 1/4" W 3 1/8" H 3 3/8" (7 1/4 oz)  
 Saucer  
**HL6151000** D 5 1/2"



Stack Cup  
**HL6181000**  
 D 3 1/4" H 2 3/4" (7 oz)  
 Saucer  
**HL6151000** D 5 1/2"



Mug  
**HL6191000**  
 D 3 1/8" H 3 1/4" (8 1/4 oz)



*serve with continental flair*

Inspired by the dramatic and graceful pointed arches of the great European cathedrals, this traditional dinnerware lends timeless elegance to dining tabletops and interiors. Gothic® features a subtle lattice sculptured rim motif, evoking the enduring architecture of some of the most breathtaking structures in the world. Gothic enhances food presentation with its graceful lines and mirror-like finish in a high-fire glaze. Destined for the fashionably elegant dining experience, Gothic presents a thin profile, yet is highly durable and abrasion-resistant. A medium depth well contains sauces, and Gothic's lattice sculpturing on the rim provides beautiful food framing.



Plate  
**HL3427000** D 12 1/2"  
**HL3407000** D 11 1/8"  
**HL3397000** D 10 5/8"  
 (Plate Cover 5379S802)  
**HL3387000** D 9 7/8"  
**HL3377000** D 9"  
**HL3367000** D 8 1/8"  
**HL3347000** D 6 1/4"



Plate NR  
**HL3477000** D 9"  
**HL3457000** D 7 1/4"  
**HL3447000** D 6 1/4"



Oval Platter  
**HL3527000**  
 L 11 3/8" W 8 1/2"



Pasta Bowl  
**HL3437000**  
 D 11 1/8"  
 (13 oz)



Rim Soup  
**HL3567000**  
 D 9"  
 (10 1/2 oz)



Nappy Bowl  
**HL3297000**  
 D 5"  
 (12 1/2 oz)



Grapefruit Bowl  
**HL3417000**  
 D 7 1/4" (10 1/2 oz)  
 Fruit Bowl  
**HL3547000**  
 D 5" (2 oz)



Bouillon Stack  
**HL3837000**  
 D 3 1/2" H 2 3/8"  
 (7 oz)  
 Saucer  
**HL3557000** D 5 5/8"



Bouillon  
**HL3307000**  
 D 3 7/8"  
 (7 oz)  
 Saucer  
**HL3557000** D 5 5/8"



Ramekin  
**HL1467000**  
 D 3 1/8" H 1 5/8"  
 (3 1/2 oz)



Stack Cup  
**HL3147000**  
 D 3 1/2" H 2 3/8"  
 (7 1/2 oz)  
 Saucer  
**HL3557000** D 5 5/8"



Cup  
**HL3317000**  
 D 3 1/2" H 3 1/4"  
 (7 1/2 oz)  
 Saucer  
**HL3557000** D 5 5/8"



Cup AD  
**HL3277000**  
 (3 1/4 oz)  
 Saucer AD  
**HL3287000** D 4 1/2"



Stack Mug  
**HL3327000**  
 D 3 1/8" H 3 1/4"  
 (8 oz)



Stack Mug  
**HL3657000**  
 D 2 7/8" H 3 3/4"  
 (8 oz)



Creamer  
**HL0427000**  
 L 2 1/2" W 4 3/8" H 4" (7 3/4 oz)  
**HL0397000**  
 L 2" W 3" (3 1/8 oz)



Sugar Packet Holder  
**HL0267000**  
 L 5 1/8" W 3 1/4" H 2"



Sauceboat  
**HL3177000**  
 L 6 1/8" W 2 1/2"  
 H 2 5/8"  
 (6 1/2 oz)



*a cool dramatic stage*

Arctic White glaze brings subtle sophistication to any environment. When paired with many popular shapes, Arctic White offers a dramatic stage to give food unparalleled impact. With Arctic White, you can choose the best of both worlds — a bright white look and exceptional durability.





Plate RE  
**HL105610000**  
D 11 3/4"



Plate RE  
**HL44410000** D 10 5/8"  
**HL20510000** D 9"  
**HL20310000** D 7 1/8"  
**HL20110000** D 6 1/4"



Plate NR  
**HL22410000** D 9"  
**HL21210000** D 6 1/2"



Plate RE-21  
**HL121010000** D 10 3/4"  
**HL120610000** D 6 1/4"



Flipside Plate  
**HL130810000**  
D 9"



Empire Coupe Plate  
**HL30710000**  
D 9"



Unique Square Plate  
**HL08310000**  
LW 8 1/2"



Flipside Rectangle  
**HL104510000**  
L 11 1/4" W 6 3/4"



Oval Platter RE  
**HL15810000** L 15 5/8" W 11 3/8"  
**HL15710000** L 13 3/8" W 9 1/4"  
**HL15610000** L 12 1/2" W 8 3/4"

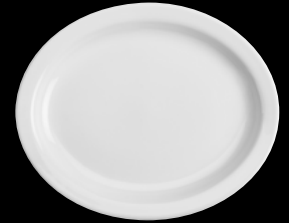

Oval Platter NR  
**HL26110000** L 13 3/4" W 11 1/4"  
**HL26210000** L 12 3/8" W 10"  
**HL26010000** L 11 3/8" W 9"



Racetrack Oval Platter RE-21  
**HL122410000**  
L 12" W 9"



Flipside Platter  
**HL132410000**  
L 12" W 10 1/2" H 11/2"  
**HL132310000**  
L 10" W 8 3/4" H 11/4"



Unique Options Bowl  
**HL08110000** D 11 5/8" (61 oz)  
**HL08010000** D 10 5/8" (48 oz)  
**HL90710000**  
D 8 3/4" H 11/2" (22 oz)



Mediterranean Pasta Bowl  
**HL18910000**  
D 12" (24 oz)



Pasta Bowl RE  
**HL38010000**  
D 11" (20 oz)



Empire Coupe Salad/Pasta Bowl  
**HL113510000**  
D 9 3/4" H 2"  
(54 oz)



Nappy Bowl RE  
**HL19510000**  
D 5 5/8" H 2" (14 oz)  
**HL19410000**  
D 5 1/8" H 2" (11 oz)



Jung Bowl  
**HL19710000**  
D 4 1/4" H 2 1/4"  
(9 1/4 oz)



Fruit Bowl NR  
**HL16610000**  
D 5" (4 oz)  
**HL16510000**  
D 4 3/4" (3 1/4 oz)



Grapefruit Bowl NR  
**HL17010000**  
D 6 3/8"  
(9 oz)



Bouillon Short RE-21  
**HL122010000**  
D 4 7/8" H 2 3/8"  
(9 1/2 oz)



Bouillon Unhandled  
**HL10110000**  
D 3 7/8" H 2 1/4"  
(7 1/4 oz)



Mug  
**HL30010000**  
D 3 3/8" H 3 3/8"  
(8 3/4 oz)



Executive Mug  
**HL58310000**  
D 3 5/8" H 3 5/8"  
(12 oz)



Baker  
**HL00210000**  
D 5 1/4" H 4"  
(6 oz)



FIESTA DINNERWARE



*an american icon™*

One of the most collected dinnerware products in the world, the Fiesta® line was designed by Frederick Hurten Rhead and introduced to the American public by The Homer Laughlin China Company® in 1936. A.V. Bleining brought the bright hues to the forefront, further popularizing the line. Introduced initially in just five colors, Fiesta was an unprecedented sensation. Today, Fiesta continues to add unparalleled character and vibrance to every table. Thirteen bold colors complement each other beautifully and can be mixed and matched with different shapes to ramp up or dial down the color range to suit your unique presentation or culinary whims. Fiesta's classic—and now famous—Art Deco design, with its concentric rings and stunning colors, making it the quintessential statement of retro American style.





Pizza Plate  
**HL575** D 12"



Plate  
**HL467** D 11 3/4"  
**HL466** D 10 1/2"  
(Plate Cover 5379S795)  
**HL465** D 9"  
**HL464** D 7 1/4"  
**HL463** D 6 1/8"



Bistro Dinner Plate  
**HL1480** D 10 1/2"  
Bistro Salad Plate  
**HL1481** D 7 1/4"  
Appetizer Plate  
**HL1461** D 6 5/8"



Plate  
**HL749** D 9"



Square Plate  
**HL920** Lunch LW 9 1/4"  
**HL921** Salad LW 7 1/2"



Platters  
**HL968** L 19 1/4" W 13 1/2"  
**HL458** L 13 5/8" W 9 1/2"  
**HL457** L 11 5/8" W 8 7/8"  
**HL456** L 9 5/8" W 6 3/4"



Bread Tray  
**HL412**  
L 11 7/8" W 5 5/8" H 1 1/2"



Pie Baker  
**HL487**  
D 10 3/8" H 2 1/16"  
(31 oz)



Pasta Bowl  
**HL462**  
D 12"  
(21 oz)



Bistro Bowls  
**HL1472** D 10 1/2" H 3 3/8" (96 oz)  
**HL1459** D 9 3/8" H 3 1/8" (68 oz)  
**HL1458** D 7 5/8" H 2 5/8" (38 oz)



Bowls  
**HL455** D 10 1/2" H 3" (80 oz)  
**HL471** D 8 1/4" (40 oz)  
**HL461** D 6 7/8" (19 oz)  
**HL460** D 5 5/8" (14 1/4 oz)



Bowl Plate  
**HL1507**  
D 10 3/8" H 3 1/2"



Pedestal Bowl  
**HL765**  
D 9 7/8" H 3 3/8"  
(64 oz)



Gusto Bowl  
**HL723**  
D 6" H 3 1/8"  
(28 oz)



Chowder Bowl  
**HL576**  
D 5 7/8" H 2 3/8"  
(22 oz)



Chili Bowl  
**HL098**  
D 4 5/8" H 3 1/2"  
(18 oz)



Rim Soup Bowl  
**HL451**  
D 9"  
(13 1/4 oz)



Oval Baker  
**HL587**  
L 9 1/4" W 5 5/8" H 2"  
(13 oz)



Fruit/Salsa Bowl  
**HL1489**  
D 5"  
(9 oz)



Stacking Cereal Bowl  
**HL472**  
D 6 1/2"  
(11 oz)



Fruit Bowl  
**HL459**  
D 5 3/8"  
(6 1/4 oz)



Bouillon  
**HL450**  
D 4" H 2 1/4"  
(6 3/4 oz)



Ramekin  
**HL568**  
D 4" H 2 1/4"  
(8 oz)



Cup  
**HL452**  
L 3 1/2" H 2 3/4" (7 3/4 oz)  
Saucer  
**HL470** D 5 7/8"



Java Mug  
**HL570**  
L 3 1/2" W 3 1/2"  
H 3 5/8" (12 oz)



Tapered Mug  
**HL1475**  
L 4 1/8" W 4 1/8"  
H 4" (15 oz)



Mug  
**HL453**  
L 3 1/2" H 3 1/2"  
(10 1/4 oz)



Disc Pitchers  
**HL484**  
L 11 1/2" W 4 1/4" H 7 1/4" (2 qt)  
**HL485** (28 oz)  
**HL475** L 3 1/4" (5 oz)



Sugar Packet  
**HL479** L 3 1/2"  
W 2 5/8" H 2 1/4"



Salt/Pepper Set  
**HL497** L 2 1/4"  
H 2 5/8" (3 oz)  
**HL899** Stopper



Sugar/Cream Tray Set  
**HL821**  
L 9 7/8" W 4 3/4" H 4 1/4"



Sauceboat  
**HL486**  
L 8" (18 1/2 oz)



FIESTA DINNERWARE

		339 Slate	343 Mulberry	326 Scarlet	338 Poppy	345 Butterscotch	342 Daffodil	320 Sunflower	332 Lemongrass	344 Meadow	107 Turquoise	337 Lapis	346 Twilight	100 White
ITEM	DESCRIPTION													
HL098	Bowl Jumbo Chili 4 5/8" x 3 1/2" (18 oz)	N/A												
HL1458	Bowl Bistro Medium Serve 7 5/8" x 2 5/8" (38 oz)													
HL1459	Bowl Bistro Large Serve 9 5/8" x 3 1/8" (68 oz)													
HL1461	Plate Appetizer 6 5/8"													
HL1472	Bowl Bistro XL Serving 10 1/2" x 3 3/8" (96 oz)													
HL1475	Mug Tapered 4 1/8" x 4 1/8" x 4" (15 oz)													
HL1480	Dinner Plate Bistro 10 1/2"													
HL1481	Plate Salad Bistro 7 1/4"													
HL1489	Bowl Fruit Salsa 5" (9 oz)													
HL1507	Bowl Plate 10 3/8" x 3 1/2"													
HL412	Tray Bread 11 7/8" x 5 5/8" x 1 1/2"													
HL450	Bouillon 4" x 4" x 2 1/4" (6 3/4 oz)													
HL451	Bowl Rim Soup 9" (13 1/4 oz)													
HL452	Cup 3 1/2" x 2 3/4" (7 3/4 oz)													
HL453	Mug 3 1/2" x 3 1/2" (10 1/4 oz)													
HL455	Bowl Serving 10 1/2" x 3" (64 oz)													
HL456	Platter Oval 9 5/8" x 6 3/4"													
HL457	Platter Oval 11 5/8" x 8 7/8"													
HL458	Platter Oval 13 5/8" x 9 1/2"													
HL459	Bowl Fruit 5 3/8" (6 1/4 oz)	N/A												
HL460	Bowl Small 5 5/8" (14 1/4 oz)													
HL461	Bowl Medium 6 7/8" (19 oz)													
HL462	Bowl Pasta 12" (21 oz)	N/A				N/A								
HL463	Plate B&B 6 1/8"	N/A	N/A		N/A	N/A	N/A			N/A			N/A	N/A
HL464	Plate Salad 7 1/4"													
HL465	Plate Luncheon 9"													
HL466	Plate Dinner 10 1/2"													
HL467	Plate Charger Chop 11 3/4"	N/A												
HL470	Saucer 5 7/8"													
HL471	Bowl Large 8 1/4" (40 oz)													
HL472	Bowl Stack Cereal 6 1/2" (11 oz)													
HL475	Pitcher Mini Disc 3 1/4" (5 oz)	N/A												
HL479	Sugar Caddy 3 1/2" x 2 3/8"	N/A												
HL484	Pitcher Disc Large 7 1/4" (67 1/4 oz)	N/A												
HL485	Pitcher Disc Small (28 oz)	N/A												
HL486	Sauceboat 8" (18 1/2 oz)													
HL487	Baker Deep Dish Pie 10 3/8" x 2 1/16" (31 oz)													
HL497	Salt And Pepper Set 2 1/4" x 2 1/2" (3 oz)	N/A												
HL568	Ramekin 4" x 4" x 2 1/4" (8 oz)													
HL570	Mug Java 3 1/2" x 3 1/2" x 3 5/8" (12 oz)													
HL575	Tray Baking Pizza 12"	N/A												
HL576	Bowl Chowder 5 7/8" x 2 3/8" (22 oz)													
HL587	Casserole Oval Individual 9 1/8" x 5 5/8" x 2" (13 oz)													
HL723	Bowl Gusto 6" x 3 1/8" (28 oz)													
HL749	Plate Health Care 9"													
HL765	Bowl Pedestal 9 7/8" x 3 3/8"	N/A												
HL821	Sugar Cream Tray Set 9 7/8" x 4 3/4" x 4 1/4"	N/A												
HL920	Plate Square Luncheon 9 1/4"	N/A												
HL921	Plate Square Salad 7 1/2"	N/A												
HL968	Platter L 19 1/4" W 13 1/2"	N/A	N/A										N/A	



*statement dinnerware for the bold*

Skull and Vine® adds an air of mystical celebration to every meal. The intricate pattern, inspired by symbols of the Day of the Dead holiday (Día de Los Muertos), comes in two dramatically contrasting colorways: Skull and Vine Foundry, features a metallic design on a matte black cast-iron-like finish. Skull and Vine Sugar boasts a festival of Fiesta® colors on a classic white ceramic background. Whether you want to create a dark and mysterious aura, or a bright, festive atmosphere, Skull and Vine attract plenty of attention to the table. It is dinnerware for the bold and adventurous establishment, no matter the menu.



Plate  
HL46741823 D 11 3/4"  
HL46541823\* D 9"



Appetizer Plate  
HL146141823\*  
D 6 5/8"



Pasta Bowl  
HL46241823\*  
D 12" (21 oz)



Bread Tray  
HL41241823\*  
L 11 7/8" W 5 5/8" H 1 1/2"



Ramekin  
HL56841823  
D 4" H 2 1/4" (8 oz)



Tapered Mug  
HL147541823\*  
L 4 1/8" W 4 1/8" H 4"  
(15 oz)

*sugar*



Plate  
HL46741590\* D 11 3/4"  
HL46541590 D 9"



Appetizer Plate  
HL146141590\*  
D 6 5/8"

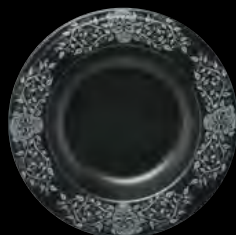

Pasta Bowl  
HL46241590\*  
D 12" (21 oz)



Bread Tray  
HL41241590\*  
L 11 7/8" W 5 5/8" H 1 1/2"



Ramekin  
HL56841590\*  
D 4" H 2 1/4" (8 oz)



Tapered Mug  
HL147541590  
L 4 1/8" W 4 1/8" H 4"  
(15 oz)

*foundry*

\*Non-Stock

D=Diameter L=Length W=Width H=Height • All products are measured at max capacity (oz). For further details contact your customer service rep.



HALL CHINA *white*



*perfect vessels for accenting the table*

The Hall China Company, founded by Robert Taggart Hall, offers a classic selection of accent products for your tabletop. Available in white and bright white, Hall completes the setting, with center-of-table accessories, serving ware, and freezer-to-oven-to-table cookware. You are sure to serve beautiful creations in a perfectly durable vessel every time.



Oval Coupe Platter  
**HL19400AWHA**  
L 15" W 11 5/8"



Chop Plate  
**HL26130AWHA**  
D 13 1/4" H 1 1/4"



Rectangular Platter  
**HL21090AWHA**  
L 13 1/2" W 7 1/2"



Salad/Pasta Bowl  
**HL20480AWHA**  
D 8 1/2" H 3" (54 oz)  
**HL20470AWHA**  
D 7 3/8" H 2 1/2" (30 oz)



Square Bowl  
**HL12120AWHA**  
LW 8 5/8" (42 oz)  
**HL12110AWHA NEW**  
L 7 1/2" H 1 1/8" (28 oz)



Pasta/Salad Bowl  
**HL19260AWHA**  
D 11 7/8" H 3" (60 oz)  
**HL19250AWHA**  
D 9 5/8" H 2 5/8" (40 oz)  
**HL19240AWHA**  
D 7 3/4" H 2 1/4" (20 oz)



Pie Plate  
**HL20000AWHA**  
D 11 1/4" H 2" (48 oz)



Coupe Pasta/Salad Bowl  
**HL19830AWHA**  
D 10 1/2" H 2 1/8" (48 oz)  
**HL19820AWHA**  
D 9 3/4" H 1 7/8" (32 oz)



Pasta/Salad Bowl  
**HL19530AWHA**  
D 6 1/2" H 2 1/2" (22 oz)



Chili Bowl  
**HL19990AWHA**  
D 5 3/8" H 3" (16 oz)



Onion Soup Bowl (Body Only)  
**HL4790BWHA** D 5 5/8" H 2 5/8" (14 oz)  
**HL4760BWHA** D 4 7/8" H 2 5/8" (12 oz)  
**HL4770BWHA** D 4 1/4" H 2 1/4" (8 oz)  
Cover Only  
**HL4760CWHA** Fits: 12 oz



Side Handle Soup  
**HL6430AWHA**  
L 7 1/8" W 5 1/4" H 2 3/8" (16 oz)  
**HL6530AWHA**  
D 4 3/4" H 2 1/4" (10 oz)



Side Handle Soup  
**HL1920AWHA**  
D 4 3/4" H 2 1/2" (10 oz)



Butter Warmer  
**HL11440AWHA**  
Sauceboat  
L 3 3/4" H 1 1/2" (3 oz)  
**HL11430AWHA**  
Butter Warmer L 4" H 2 3/4"



Jelly/Butter Dish  
**HL19190AWHA**  
D 2 1/4" H 7/8" (1 oz)



Salsa Bowl  
**HL1780AWHA**  
D 3 7/8" H 1 1/2" (5 oz)



Unhandled Tankard Creamer  
**HL376122AWHA**  
L 2 1/8" W 1 3/4" H 2 1/8" (2 oz)



Individual Creamer  
**HL8040AWHA**  
L 2 3/4" H 1 1/2" (1 1/2 oz)



Sugar Packet Holder  
**HL7160AWHA**  
L 3 3/8" W 2 5/8"



Sugar Packet Holder  
3 Compartment **NEW**  
**HL7170AWHA**  
L 6 1/4" W 2 3/8" H 1 5/8"



Beverage Mug  
**HL13180AWHA**  
D 4 1/2" H 3 1/8" (10 oz)



Bain Marie Jar  
**HL3020AWHA**  
D 6 7/8" H 6 1/8" (2 qts)  
**HL3010AWHA**  
D 5 1/2" H 4 7/8" (1 qt)



Boston Teapot  
**HL220AWHA** H 3 1/2" (16 oz)  
**HL210AWHA**  
L 7 1/4" W 4 1/2" H 4 1/2" (10 oz)  
Knob Cover Only  
**HL220CWHA** L 2 1/4" Fits: 16 oz  
**HL210CWHA** L 2 1/2" W 2" Fits: 10 oz



No-Drip Teapot  
**HL23220AWHA** H 3 3/8" (12 oz)  
Cover Only  
**HL23220CWHA**



London Teapot  
**HL820AWHA**  
L 6 3/4" W 4 3/8" H 3 3/4" (16 oz)



Empire Creamer Handled  
**HL1950AWHA**  
H 2 5/8" (3 1/2 oz)  
**HL1930AWHA**  
H 2 1/2" (2 1/2 oz)



Empire Creamer Unhandled  
**HL195122AWHA**  
H 2 5/8" (3 1/2 oz)



Oval Rarebit/Au Gratin  
**HL5290AWHA** L 10 1/2" W 5 1/2" (15 oz)  
**HL5280AWHA** L 9 1/8" W 4 7/8" (12 oz)  
**HL5210AWHA** L 9 1/4" W 5" (10 oz)  
**HL5270AWHA** L 8 1/4" W 4 1/4" (8 oz)  
**HL5200AWHA** L 8" W 4 3/8" (6 oz)  
**HL526122AWHA** L 8" W 4" (6 oz)  
**HL5260AWHA** L 6 7/8" W 3 1/2" (4 1/2 oz)



Round Au Gratin/Shirred Egg  
**HL4350AWHA** D 7" H 1 1/4" (14 oz)  
**HL4340AWHA** D 6 1/2" H 1 1/8" (12 oz)



Round Au Gratin  
**HL21860AWHA** D 9 1/4" (28 oz)  
**HL16740AWHA** D 7 1/2" (16 oz)  
**HL5140AWHA** D 7" (16 oz)  
**HL5130AWHA** D 6 1/4" (10 oz)



Oval Rarebit  
**HL45360AWHA**  
L 10 1/4" W 5 1/2" (15 oz)  
**HL45350AWHA**  
L 9 1/8" W 4 7/8" (12 oz)  
**HL45340AWHA**  
L 8 1/4" W 4 1/4" (8 oz)



Round Shirred Eggs  
**HL45380AWHA**  
(12 oz)  
**HL45370AWHA**  
L 5 7/8" H 1" (8 oz)



Baking Bowl (Pot Pie)  
**HL3920AWHA** D 5 7/8" H 2" (14 oz)  
**HL3910AWHA** D 5 1/4" H 1 3/4" (8 oz)  
**HL3890AWHA** D 4 3/4" H 1 5/8" (6 oz)



Baking Bowl (Cocotte)  
**HL4130AWHA**  
D 4 1/2" H 1 5/8" (8 oz)



Oval Baker  
**HL5720AWHA**  
L 7 1/4" W 5 1/2" H 1 5/8" (14 oz)  
**HL5710AWHA** L 6 1/4" W 4 3/4" (10 oz)  
**HL570343AWHA** L 6" W 4 1/2" (8 oz)  
**HL570122AWHA** L 5 1/2" W 4 1/4" (7 oz)  
**HL5700AWHA** L 5 1/2" W 4" (6 oz)



Deep Oval Baker  
**HL7080AWHA**  
L 7 3/4" W 5 3/4" H 1 5/8" (20 oz)  
**HL7060AWHA**  
L 6" W 4 1/4" (11 oz)



Shallow Oval Baker  
**HL7010AWHA**  
L 6" W 4 1/2" (7 oz)



Boston Oval Baker  
**HL5500AWHA**  
L 6" W 4 1/4" (9 oz)



Oval Baker  
**HL45440AWHA**  
L 6" W 4 1/4" (9 oz)



Fry Pan Server  
**HL16770AWHA**  
L 11 5/8" W 8 1/4" (18 oz)



Round Casserole  
**HL8220BWHA**  
D 6" H 2" (14 oz)



Baking Shell  
**HL2290AWHA**  
L 4 7/8" W 4 5/8" (4 1/4 oz)



6-Compartment Round Escargot w/Handles **NEW**  
**HL11655AWHA**  
L 7 1/8" W 6" H 1 1/2"



6-Compartment Escargot  
**HL11660AWHA**  
D 6 3/4" H 1 1/2"



6-Compartment Escargot Lenox Brown/White  
**HL11660ALBB**  
D 6 3/4" H 1 1/2"



Round Escargot Plate  
**HL11470AWHA**  
L 8 3/8"



Square Plate  
**HL17210AWHA**  
LW 6 5/8"



3 Compartment Dish  
**HL19010AWHA** D 9"  
Scarlet 3 Compartment Dish  
**HL31901326** D 9"





Oval Fluted Soufflé/Crème Brulée  
**HL8530AWHA** L 6" W 4 1/2" (6 1/2 oz)  
**HL8520AWHA** L 5 1/4" W 4" (5 oz)  
**HL8510AWHA** L 4 1/2" W 3 1/4" (3 oz)



Round Soufflé/Crème Brulée  
**HL8640AWHA**  
 D 5 1/4" H 1 1/8" (8 oz)  
**HL8630AWHA**  
 D 4 1/2" H 1 1/4" (5 oz)



Round Fluted Crème Brulée  
**HL45520AWHA**  
 D 5 1/4" H 1 1/8" (8 oz)



Ramekin  
**HL17870AWHA**  
 D 2 1/4" H 1 1/2" (1 1/4 oz)



Round Ramekin/Cheese Pipkin  
**HL9150AWHA**  
 D 2 3/8" H 1 1/4" (2 oz)



Round Ramekin  
**HL3660AWHA** D 3 3/4" H 1 3/4" (5 oz)  
**HL3630AWHA** D 3 5/8" H 1 1/2" (3 1/2 oz)  
**HL3620AWHA** D 2 7/8" H 1 3/8" (2 1/2 oz)



Round Ramekin  
**HL3710AWHA**  
 D 2 1/8" H 1 3/8" (1 oz)



Flared Ramekin  
**HL8290AWHA**  
 D 2 1/4" H 1 1/2" (2 oz)  
**HL8280AWHA**  
 D 2 3/8" H 1 1/4" (1 oz)



Fluted Ramekin  
**HL45330AWHA**  
 D 3 1/4" H 1 3/8" (4 oz)  
**HL45310AWHA**  
 D 2 3/4" H 1 1/8" (2 oz)



Fluted Ramekin  
**HL8390AWHA** D 3 3/4" H 1 5/8" (5 oz)  
**HL8350AWHA** D 3 1/2" H 1 3/8" (4 1/2 oz)  
**HL834122AWHA** D 3 1/4" H 1 3/8" (4 oz)  
**HL844122AWHA** D 3 1/8" H 1 3/8" (3 oz)  
**HL8340AWHA** D 2 7/8" H 1 3/8" (2 3/4 oz)  
**HL8440AWHA** D 2 3/4" H 1 1/8" (2 oz)  
**HL8430AWHA** D 2 1/4" H 1 1/4" (1 oz)



Soufflé  
**HL5010AWHA** D 5" H 2 1/4" (16 oz)  
**HL5000AWHA** D 4 1/2" H 2 1/8" (12 oz)  
**HL4990AWHA** D 4 1/2" H 1 3/4" (8 1/2 oz)  
**HL4980AWHA** D 4" H 2" (8 oz)



Stacking Ramekin  
**HL1160AWHA**  
 D 4 1/4" H 2 1/8" (6 oz)  
**HL1150AWHA**  
 D 3 5/8" H 1 7/8" (4 oz)



Soup Tray/Dessert Sampler  
**HL8590AWHA**  
 L 7 3/4" W 7 3/8"  
 Soup/Dessert Sampler Bowl  
**HL8580AWHA**  
 (4 oz)



HALL CHINA *bright white*



*added pop of brightness*

Enhance your tabletop with Hall's Bright White glaze. With the durability, heat retention and resistance to metal marking, this collection will suit the exceptions of foodservice operators.



Chop Plate  
**HL26130ABWA**  
D 13 1/4" H 1 1/4"



Rectangle Platter  
**HL18110ABWA**  
D 14 1/4" H 6 3/4"



Salad/Pasta Bowl  
**HL20480ABWA**  
D 8 1/2" H 3" (54 oz)  
**HL20470ABWA**  
D 7 3/8" H 2 1/2" (30 oz)



Onion Soup Bowl (Body Only)  
**HL4760BBWA**  
D 4 7/8" H 2 5/8" (12 oz)  
Cover Only  
**HL4760CBWA**



Side Handle Soup  
**HL11920ABWA**  
L 4 3/4" H 2 1/2" (10 oz)



Side Handle Soup  
**HL6430ABWA**  
L 7 1/8" W 5 1/4" H 2 3/8" (16 oz)



3 Compartment Dish  
**HL19010ABWA** D 9"  
Scarlet 3 Compartment Dish  
**HL31901326** D 9"



Oval Jelly/Butter Dish  
**HL9170ABWA**  
L 3 1/2" W 3 1/8" H 1 1/4" (1 1/2 oz)



Deep Oval Baker  
**HL7060ABWA**  
L 6" W 4 1/4" (11 oz)



Round Soufflé/  
Crème Brulée  
**HL8640ABWA**  
D 5 1/4" H 1 1/8" (8 oz)  
**HL8630ABWA**  
D 4 1/2" H 1 1/4" (5 oz)



Oval Fluted Soufflé/  
Crème Brulée  
**HL8530ABWA**  
L 6" W 4 1/2" (6 1/2 oz)



Oval Rarebit/Au Gratin  
**HL5280ABWA** L 9 1/8" W 4 7/8" (12 oz)  
**HL5210ABWA** L 9 1/4" W 5" (10 oz)  
**HL5270ABWA** L 8 1/4" W 4 1/4" (8 oz)  
**HL5200ABWA** L 8" W 4 3/8" (6 oz)



Round Au Gratin/Shirred Egg  
**HL4340ABWA**  
L 6 1/2" H 1 1/8" (12 oz)



Round Au Gratin  
**HL5130ABWA**  
L 6 1/4" (10 oz)



Oval Baker  
**HL570343ABWA**  
L 6" W 4 1/2" (8 oz)  
**HL5700ABWA**  
L 5 1/2" W 4" (6 oz)



Round Casseroles  
**HL630BBWA**  
D 4 3/4" H 2 1/4" (9 oz)



Fluted Ramekin  
**HL834122ABWA** D 3 1/4" H 1 3/8" (4 oz)  
**HL844122ABWA** D 3 1/8" H 1 3/8" (3 oz)  
**HL8340ABWA** D 2 7/8" H 1 3/8" (2 3/4 oz)  
**HL8440ABWA** D 2 3/4" H 1 1/8" (2 oz)



Soufflé  
**HL5000ABWA**  
D 4 1/2" H 2 1/8" (12 oz)  
**HL4980ABWA**  
D 4" H 2" (8 oz)



Flared Ramekin  
**HL8290ABWA**  
D 2 1/4" H 1 1/2" (2 oz)  
**HL8280ABWA**  
D 2 3/8" H 1 1/4" (1 oz)



Round Ramekin  
**HL3620ABWA**  
D 2 7/8" H 1 3/8" (2 1/2 oz)



Round Ramekin/  
Cheese Pipkin  
**HL9150ABWA**  
D 2 3/8" H 1 1/4" (2 oz)



Mug  
**HL44780ABWA**  
D 3 1/2" H 4" (12 oz)



London Teapot  
**HL820ABWA**  
L 6 3/4" W 4 3/8" H 3 3/4" (16 oz)



Handled Empire Creamer  
**HL1950ABWA**  
L 2 5/8" (3 1/2 oz)



Unhandled Tankard Creamer  
**HL377122ABWA**  
L 2 1/2" W 2 1/8" H 2 5/8" (3 oz)  
**HL376122ABWA**  
L 2 1/8" W 1 3/4" H 2 1/8" (2 oz)



Sugar Packet Holder  
**HL7160ABWA**  
L 3 3/8" W 2 5/8"



HALL CHINA *foundry*



*symbolizes strength and beauty*

Foundry™ creates a powerful visual impression. Inspired by artisans and craftsmen to bring a complete collection to your table, this line of tableware and bakeware distributes heat evenly and can withstand the most stringent tests of time and temperature. Foundry's high-quality glaze delivers a distinct personality that wows guests, symbolizing strength, and beauty at every level of the dining experience.



Coupe Plate  
**HL303100AFCA** D 10 3/8"  
**HL303080AFCA** D 9 5/8"  
**HL303050AFCA** D 7 1/8"  
**HL303030AFCA** D 5 1/2"



Oval Platter  
**HL303150AFCA**  
 L 13 1/8" W 10 1/2" H 1 5/8"  
**HL303130AFCA**  
 L 11 1/2" W 8 1/2" H 1 1/2"



Geo Platter  
**HL10490AFCA**  
 L 16 1/8" W 9 1/8"

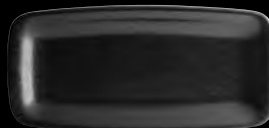

Tray **NEW**  
**HL44750AFCA**  
 L 11 1/2" W 5 1/2"



Rectangular Platter  
**HL18110AFCA**  
 L 14 1/4" W 6 3/4"

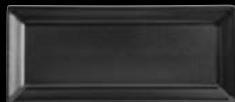

Rectangle Tray  
**HL309060AFCA**  
 L 12" W 6"



Fry Pan Server  
**HL16770AFCA**  
 L 11 5/8" W 8 1/4"  
 (18 oz)



Mediterranean Pasta Bowl  
**HL301890AFCA**  
 D 12" H 2 3/4" (24 oz)



Options Bowl  
**HL300800AFCA**  
 D 10 5/8" H 1 5/8" (48 oz)



Mediterranean Rim Soup  
**HL306060AFCA**  
 D 9 3/4" H 1 7/8" (12 oz)



Square Bowl  
**HL12120AFCA**  
 LW 8 5/8" (42 oz)

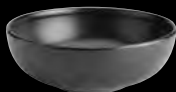

Bistro Bowl  
**HL305450AFCA**  
 D 8 1/2" (55 oz)  
**HL305590AFCA**  
 D 7 1/2" (38 oz)



Bravo Bowl  
**HL302560AFCA**  
 D 5 3/8" (13 oz)



Chili Bowl  
**HL19990AFCA**  
 D 5 3/8" H 3" (16 oz)



Jung Bowl  
**HL301970AFCA**  
 D 4 1/4" (9 1/4 oz)



Onion Soup Bowl  
 (Body Only)  
**HL4760BFCA**  
 D 4 7/8" H 2 5/8" (12 oz)  
**HL4770BFCA**  
 D 4 1/4" H 2 1/4" (8 oz)



Round Casserole  
 (Body Only)  
**HL630BFCA**  
 D 4 3/4" H 2 1/4"  
 (9 oz)



Oval Bakers  
**HL5710AFCA**  
 L 6 1/4" W 4 3/4" (10 oz)  
**HL5700AFCA**  
 L 5 1/2" W 4" (6 oz)



Round Au Gratin  
**HL5130AFCA**  
 D 6 1/4" (10 oz)



Oval Rarebit/Au Gratin  
**HL5210AFCA** L 9 1/4" W 5" (10 oz)  
**HL5200AFCA** L 8" W 4 3/8" (6 oz)



Colonial Ramekin  
**HL300360AFCA**  
 D 2 5/8" H 1 1/8"  
 (2 oz)



Round Ramekin  
**HL3630AFCA**  
 D 3 5/8" H 1 1/2" (3 1/2 oz)



Sauce Dish  
**HL44600AFCA**  
 D 3 1/4" H 1 3/8" (2 1/2 oz)



Mug  
**HL44780AFCA**  
 D 4" H 3 1/2" (12 oz)

D=Diameter L=Length W=Width H=Height • All products are measured at max capacity (oz). For further details contact your customer service rep.





***unmatched heat and cold retention***

Rely on Hall China for your buffet service needs. The ceramic food pans allow cooked foods to maintain their quality longer, while distributing the heat and cold more evenly. Great to pair with your existing serviceware, these food pans are available in both white & bright white finishes.



Full Size Food Pan  
**HL1017POAWHA**  
L 20 3/4" W 12 3/4" H 2 1/2"



Half Long Food Pan  
**HL1015POAWHA**  
L 20 3/4" W 6 3/8" H 2 1/2"



Half Size Food Pan  
**HL1016POAWHA**  
L 12 3/4" W 10 3/8" H 2 1/2"



Chafing Dish  
**HL8710AWHA**  
L 15 1/8" H 2 3/4" (5 1/2 qts)



Steam Table Inset  
**HL8W0AWHA**  
D 10 3/4" H 9" (9 qts)  
Fits: 10 1/2" Opening

*white*



Full Size Food Pan  
**HL1017POABWA**  
L 20 3/4" W 12 3/4" H 2 1/2"



Half Long Food Pan  
**HL1015POABWA**  
L 20 3/4" W 6 3/8" H 2 1/2"



Half Size Food Pan  
**HL1016POABWA**  
L 12 3/4" W 10 3/8" H 2 1/2"



Chafing Dish  
**HL8710ABWA**  
L 15 1/8" H 2 3/4" (5 1/2 qts)

*bright white*





## VARICK

### *contemporary porcelain at a remarkable value*

Varick Café Porcelain is packed with features and benefits at a price point that will allow even the most value conscious operator to serve up a four star presentation. This multi-faceted range works well in all decors, from traditional to contemporary. When it comes to value, beauty and performance, Varick truly is your go-to china.

### *a handsome porcelain at a great value*

- Provides the restaurateur with an affordable alternative in a porcelain product
- Clean lines and bright white porcelain make the food presentation pop
- An array of multi-use items provide a well-rounded selection for a simply beautiful and timeless tabletop
- Mid rim, flat profile for beauty of presentation and ease of handling
- Rolled edge adds increased chip resistance on rim plates
- One Year Edge Chip Warranty\*

VARICK

*exceptional value and good looks*



\*Steelite International warrants china in the Varick Café Porcelain line against edge chipping under normal usage conditions for one year from the date of delivery. This warranty covers all round and oval plates & platters, round bowls and round saucers produced in the Varick Café Porcelain body. We reserve the right to determine if the chipping is from normal usage. Registration is recommended, failure to register will require proof of purchase when submitting a claim. This warranty is available only to the original party purchasing this product from one of our authorized distributors. For additional information or questions, please call us at 800-367-3493.



*your go-to porcelain*

Traditional rim plates, platters and stacking cups and saucers have found the perfect home within Varick's Classic Café collection. Ideal for all decors, Classic Café provides a classic bright white appearance that satisfies the demand for a high-end look at a value price.



Plate  
**6900E500** D 12"  
**6900E501** D 11"  
**6900E502** D 10 5/8"  
 (Plate Cover 5379S802)  
**6900E503** D 10"  
**6900E504** D 9"  
 (Plate Cover 5379S790)  
**6900E505** D 8"  
**6900E506** D 6 1/2"



Platter  
**6900E518** L 15 1/2" W 10 3/4"  
**6900E519** L 13 1/4" W 9"  
**6900E520** L 11 1/2" W 7 3/4"  
**6900E521** L 10" W 6 3/4"  
**6900E522** L 8 1/4" W 5 7/8"  
**6900E430** L 7" W 4 1/2"



Pasta Bowl  
**6900E514**  
 D 12" H 1 5/8" (13 oz)  
 Rim Soup Bowl  
**6900E513**  
 D 9" H 1 1/2" (10 oz)



Presentation Bowl  
**6900E557**  
 D 11 1/2" H 2 3/8" (17 oz)  
 (Plate Cover 5379S789)



Grapefruit Bowl  
**6900E516**  
 D 6 1/4" H 1 7/8" (9 1/2 oz)  
 Fruit Dish  
**6900E515**  
 D 5 1/8" H 1 1/2" (5 1/4 oz)



Stack Soup  
**6900E556**  
 D 4 3/4" H 2 1/4" (12 oz)  
**6900E512**  
 D 4 1/4" H 2 1/8" (10 oz)  
 Saucer Double Well  
**6900E530** D 6 1/4"



Stack Bouillon  
**6900E511**  
 D 3 1/4" H 2 3/4" (7 oz)  
 Saucer Double Well  
**6900E530** D 6 1/4"



Stack Cappuccino Cup  
**6900E529**  
 L 4 1/2" H 3" (11 1/4 oz)  
 Saucer Double Well  
**6900E530** D 6 1/4"



Stack Coffee Cup  
**6900E507**  
 L 4 1/4" H 2 3/4" (7 oz)  
 Saucer Double Well  
**6900E530** D 6 1/4"



Stack AD Cup  
**6900E531**  
 L 2 1/8" H 3 1/4" (2 3/4 oz)  
 Saucer  
**6900E532** D 4 3/4"



Stack Mug  
**6900E510**  
 L 4 3/8" H 3 5/8"  
 (10 oz)



*graceful curved embossment*

Encore is a stunning bright white porcelain that adds extra flair to your tabletop. Featuring a graceful curved embossment on a variety of classic shapes, Varick's Encore is the perfect option for any operator seeking a dependable product at a value price.



Plate  
**6902JH4001** D 10 1/2"  
**6902JH4000** D 8 3/4"  
**6902JH4007** D 6 1/2"



Grapefruit Bowl  
**6902JH4006**  
 D 6 1/2" H 1 3/4"  
 (12 oz)



Fruit Dish  
**6902JH4005**  
 D 5 1/4" H 1 1/8"  
 (3 oz)



Bouillon  
**6902JH4004** D 3 5/8" H 2 1/2"  
 (8 oz)  
 Saucer  
**6902JH4002** D 5 3/4"



Cup Tall  
**6902JH4003** L 4 1/4" H 3 1/4"  
 (8 oz)  
 Saucer  
**6902JH4002** D 5 1/2"



*the contemporary choice*

A well rounded balance of coupe plates, bowls, trays and mugs make up the Varick Bistro collection. Cost-friendly, modern and unique, Bistro is a perfect addition to any tabletop.



Coupe Plate  
**6900E439** D 11 3/4"  
**6900E440** D 10 1/4"  
**6900E441** D 8"  
**6900E442** D 5 3/4"



Oval Coupe Plate  
**6900E410** L 10" W 7 1/2"  
**6900E409** L 8" W 6"



Oval Bowl  
**6900E588** L 10" W 6 1/4" H 2 3/4" (30 oz)  
**6900E587** L 8" W 5" H 2 1/4" (15 1/2 oz)  
**6900E586** L 6" W 3 3/4" H 1 3/4" (7 oz)  
**6900E585** L 4" W 2 1/2" H 1 1/8" (1 3/4 oz)



Cereal Bowl  
**6900E517**  
 D 7" H 2 1/8" (16 oz)



Rice Bowl  
**6900E550**  
 D 5 1/2" H 2 1/2" (16 oz)  
**6900E551**  
 D 4 1/4" H 2" (8 oz)



Bouillon Cup  
**6900E428**  
 D 4" H 2 1/4" (7 1/2 oz)  
 (Fits E530)



Form Fruit Dish  
**6900E575**  
 D 4 3/8" H 1 1/2" (4 3/4 oz)



Oval Tray  
**6900E401**  
 L 7 1/4" W 5 1/8"



Symphony Cup  
**6900E509** L 4 3/8" H 3"  
 (7 oz)  
 Saucer Double Well  
**6900E530** D 6 1/4"



Coupe Mug  
**6900JH6056**  
 L 5 1/4" H 4 1/8" (15 1/2 oz)



Mug  
**6900E438** L 4 3/4" H 4 3/4" (12 oz)  
**6900E584** L 4" H 4 3/8" (10 oz)



Mug  
**6900E469**  
 L 4 1/2" W 3" H 4 3/8" (11 oz)



Form Mug  
**6900E437** L 4 3/4" H 3 7/8" (13 oz)  
**6900E574** L 4 1/2" H 3 3/4" (9 oz)  
 Saucer Double Well  
**6900E530** D 6 1/4" (Fits E437, E574)



*small plates & pints*

Varick's Pub collection provides geometric squares and rectangles for a casual tabletop presentation, geared toward the trendy gastropubs, microbrews and taphouses. Perfect for shared plates, snacks and appetizers, Pub provides a breadth of unique possibilities.



Square Plate  
**6900E537** L W 12"  
**6900E538** L W 10"  
**6900E539** L W 8"  
**6900E540** L W 6 1/2"  
**6900E541** L W 5 1/2"  
**6900E570** L W 3 1/2"



Square Tray  
**6900E524** L W 10 1/2"  
**6900E535** L W 8 1/2"  
**6900E536** L W 6 3/4"



Rectangle Tray  
**6900E553** L 14" W 7"  
**6900E523** L 11" W 6"  
**6900E554** L 9 1/2" W 5"  
**6900E555** L 7" W 4 3/8"



Rectangle Plate  
**6900E559** L 15" W 7"  
**6900E563** L 11" W 7"  
**6900E558** L 9 1/2" W 5"



Handled Rectangle Tray  
**6900E404** L 13" W 6 1/2"  
**6900E405** L 11 3/4" W 5 3/4"  
**6900E407** L 8" W 4"



Rectangle Tray  
**6900E569**  
 L 7 3/4" W 4 1/8" H 1"  
 (10 1/2 oz)



Rectangle Deep Tray  
**6900E580**  
 L 6 7/8" W 5 1/8" H 1 1/4"



Rectangle Tray  
**6900E596**  
 L 3 1/4" W 2 3/8"  
 (2 oz)



Square Bowl  
**6900E542** L W 5 1/4" H 2 1/4" (18 oz)  
**6900E543** L W 4" H 1 3/4" (6 oz)



Square Bowl **NEW**  
**6900E470**  
 L W 4 1/2" H 1 1/2"  
 (10 oz)



Square Bowl  
**6900E590**  
 L W 3 1/8" H 1 1/4"  
 (3 1/4 oz)



Square Bowl  
**6900E560**  
 L W 4 7/8" H 2 3/8"  
 (12 oz)



Square Bowl  
**6900E571**  
 L W 3 5/8" H 2"  
 (6 oz)



Square Bowl  
**6900E417**  
 L W 4" H 1 5/8"  
 (6 1/4 oz)



*the finishing touch*

Add a unique accessory item to the tabletop with Varick's Á La Carte collection. The perfect testimony to how versatile the Varick brand is, Á La Carte provides ramekins, bakeware and serving bowls to finish off any Varick inspired tabletop.



Onion Soup Crock Caramel  
**NEW**  
**6932E471**  
L 5 1/8" W 4 1/2" H 2 3/8"  
(12 oz)



Shirred Egg  
**6900E434**  
L 8 1/4" W 6 5/8" H 1 1/2" (16 3/4 oz)  
**6900E435**  
L 7 3/8" W 6 1/4" H 1 1/2" (12 oz)



Rarebit  
**6900E547**  
L 9" W 5" (8 oz)



Oval Baker  
**6900E527**  
L 9" W 6 1/4" (16 oz)  
**6900E528**  
L 6 1/2" W 4 3/8" (8 oz)



Crème Brulee  
**6900E552**  
D 4 3/4" (4 oz)



Double Well Rectangle Tray  
**6900E595**  
L 5 3/4" W 2 7/8"  
(2 oz Each Well)



3 Compartment Dish Rectangle  
**NEW**  
**6900E487** L 7 1/4" W 2 3/8"  
(Each Well 3/4 oz)



Olive Tray (Elongated Oval Tray)  
**6900E561**  
L 12" W 1 3/4"



Large Sake Pourer  
**6900E564**  
H 5 5/8" (5 oz to Neck)  
Sake Cup  
**6900E565** D 2" H 2" (2 oz)



Ramekin  
**6900E432** D 4 1/2" H 2" (9 oz)  
**6900E548** D 3 1/2" H 1 1/2" (4 oz)  
**6900E549** D 2 5/8" H 1 1/4" (2 oz)



Round Fluted Ramekin  
**NEW**  
**6900E468**  
D 3 5/8" H 1 3/4" (4 1/2 oz)



Round Deep Ramekin  
**6900E591** D 3 1/8" H 2" (5 1/2 oz)  
**6900E592** D 2 1/4" H 1 3/4" (2 oz)



Square Ramekin  
**6900E568** L W 4" H 1 1/4" (5 1/2 oz)  
**6900E567** L W 3 1/8" H 1 1/8" (2 3/4 oz)  
**6900E566** L W 2" H 1" (3/4 oz)



Square Ramekin  
**6900E421** L W 3 1/4" H 1 5/8" (6 3/4 oz)  
**6900E422** L W 2 1/4" H 1 1/4" (2 1/4 oz)



Square Deep Ramekin  
**6900E593** L W 2" H 1 7/8" (3 oz)  
**6900E594** L W 1 5/8" H 1 1/8" (1 oz)



Square Sauce Dish  
**6900E544** L W 4 1/2" (2 1/2 oz)  
**6900E545** L W 3" (1/2 oz)



Sugar Packet Holder  
**6900E525**  
L 3 3/8" W 2 5/8" H 2 3/8"



Creamer  
**6900E526**  
L 3 3/8" H 2 7/8"  
(5 oz)



Creamer  
**6900E581**  
W 1 3/4" H 1 3/4"  
(1 oz)

D=Diameter L=Length W=Width H=Height • All products are measured at max capacity (oz). For further details contact your customer service rep.





## *plate covers*



### *custom, stackable and heat-retaining*

With the heat retention and versatility you are looking for, Steelite International Plate Covers are the perfect solution for keeping foods warm and sanitary during dine in or room service. Manufactured from durable stainless steel, each cover is custom fit to the top and bottom of the plate or bowl for stacking purposes. With a polished finish and standard sized finger hole, our plate covers allow for easy lifting every time.



PLATE COVER	FITS ITEM CODE	PLATE DESCRIPTION	BRAND
<b>9" SINGLE CROWN</b>			
 <p>5379S790</p>	9001C303	Plate 9" Monaco	Steelite Distinction
	9102C403	Plate 9" Bianco	
	61100ST0105	Plate 9" Belisa	Royal Porcelain
	61105ST0504	Plate 9" Vortex	
	62101ST0643	Plate 9" Cadence	
	6900E504	Plate 9" Classic Café	Folio Porcelain
HL20500	Plate 9" Undecorated	Homer Laughlin	
 <p>5379S821</p>	9117C1183	Plate 9" Willow	Steelite Distinction
	HL465	Plate 9" Fiesta (All Colors)	Fiesta
	HL25300	Rim Soup Bowl 9" Undecorated	Homer Laughlin
	61191ST7832	Coupe Bowl 9" (24 oz) Essence	Rene Ozorio
<b>10" DOUBLE CROWN</b>			
 <p>5379S806</p>	9001C091	Plate Contour 10"	Steelite Distinction
	9001C095	Bowl Contour 10" (34 1/2 oz)	
	9001C302	Plate 10" Monaco	
	9001C359	Plate 10" Vogue	
	9032C978	Plate 10" Spyro	
	9300C502	Plate 10" Alvo	
	9102C402	Plate 10" Bianco	
<b>10 1/4" DOUBLE CROWN</b>			
 <p>5379S791</p>	RF003	Banquet Rim Plate 10" Kord, Ruche, & Virtue	Folio Bone China
	6334P466	Plate 10 1/4" Montego	Folio Porcelain
	6306P847	Gourmet Pasta/Salad Bowl (40 oz) Concerto	Rene Ozorio
	6314P1053	Coupe Bowl 10 1/4" Sonata	
	61100ST0104	Rim Plate 10 1/4" Belisa	Royal Porcelain
	61107ST0604	Plate 10 1/4" Queensberry	
	61105ST0503	Plate 10 1/4" Vortex	
	61101ST0253	Plate 10 1/4" Avalon	
	61101ST0278	Pasta Bowl 10 1/8" Avalon	
	61106ST0573	Plate 10 1/4" Contessa	
	61131ST0253	Plate 10 1/4" Camille	
	61102ST0354	Plate 10 1/4" Opera	
	62103ST1071	Coupe Plate 10 1/4" Reverb	
	62101ST0642	Plate 10 1/4" Cadence	
	62105ST1001	Plate 10 1/2" Rattan	
<b>10 5/8" SINGLE CROWN</b>			
 <p>5379S795</p>	9001C358	Plate 10 5/8" Vogue	Steelite Distinction
	9300C501	Plate 10 5/8" Alvo	
	9001C301	Plate 10 5/8" Monaco	
	9102C401	Plate 10 5/8" Bianco	
	6940E682	Plate 10 1/4" Stratford	Folio Alpha-Ceram
	6902JH4001	Plate 10 1/2" Encore	Varick
	41145ST1213	Plate 10 1/4" Tyfoon	Royal Porcelain
	HL466	Plate 10 1/2" Fiesta (All Colors)	Fiesta
	HL20086800	Plate 10 3/8" Alexa Undecorated	Homer Laughlin
	HL3397000	Plate 10 5/8" Gothic	
	HL3718000	Plate 10 5/8" Seville	
HL8796900	Plate 10 1/2" Kensington		

*plate covers*





PLATE COVER	FITS ITEM CODE	PLATE DESCRIPTION	BRAND
<b>10 5/8" SINGLE CROWN</b>			
 <p>5379S802</p>	6300P302	Banquet Rim Plate 10 3/4" Aura	Rene Ozorio
	6305P602	Plate 10 5/8" Virtuoso	
	6306P702	Plate 10 5/8" Concerto	
	6306P842	Plate 10 5/8" Gourmet	
	6940E654	Plate Coupe 10 5/8" Folio	Folio Alpha-Ceram
	6900E502	Plate 10 5/8" Classic Café	Folio Porcelain
	61100ST0103	Rim Plate 10 5/8" Belisa	Royal Porcelain
	41102ST0852	Plate 10 1/2" Anna	
	9102C401	Plate 10 5/8" Bianco	Steelite Distinction
	9117C1181	Plate 10 5/8" Willow	
	HL08000	Bowl Options Small 10 5/8" (48 oz) Unique	Homer Laughlin
HL3397000	Plate 10 5/8" Gothic		
HL8796900	Plate 10 1/2" Kensington		
 <p>5379S786</p>	6314P1012	Banquet Dinner Plate 10 5/8" Sonata	Rene Ozorio
	6314P1005	Signature Gourmet Plate 10 5/8" (5" Well) Sonata	
	6314P1026	Coupe Deep Plate 10 5/8" Sonata	
	6314P1003	Signature Gourmet Bowl 10 5/8" (5 1/2 oz) Sonata	
	6314P1016	Rimmed Pasta/Salad Bowl 10 5/8" (13 oz) Sonata	
	61191ST7805	Plate 10 5/8" Essence	
	61191ST7810	Coupe Plate 10 5/8" Essence	
	61192ST7905	Plate 10 5/8" Atelier	
	61192ST7910	Coupe Plate 10 5/8" Atelier	
	62117ST0902	Plate 10 5/8" Carina	Royal Porcelain
	62104ST1031	Plate 10 5/8" Bloom	
	HL466	Plate 10 1/2" Fiesta (All Colors)	Fiesta
	HL3397000	Plate 10 5/8" Gothic	Homer Laughlin
	HL3718000	Plate 10 5/8" Seville	
HL8796900	Plate 10 1/2" Kensington		
<b>10 5/8" FLAT TOP</b>			
 <p>5379S807</p>	11010812	Plate 10 5/8" Madison	Steelite Performance
	1403X0104	Plate 10 5/8" Bead	Royal Porcelain
	41102ST0852	Plate 10 1/2" Anna	
	61103ST0402	Deep Coupe Plate 10 1/2" Tahara	
<b>11" HIGH TRIPLE CROWN</b>			
 <p>5379S808</p>	41100ST0744	Plate 11" Ascot	Royal Porcelain
	61100ST0102	Rim Plate 11" Belisa	
	61100ST0122	Pasta Plate 11" Belisa	
	61100ST0131	Trumpet Bowl 11" Belisa	
	61100ST0112	Deep Bowl 11" Belisa	
	61100ST0134	Pasta Bowl 11" Belisa	
	61107ST0602	Plate 11" Queensberry	
	61105ST0501	Plate 11" Vortex	
	61105ST0509	Deep Plate 11" Vortex	
	61101ST0252	Rim Plate 11" Avalon	
	61101ST0276	Pasta Bowl 11" Avalon	
	61101ST0277	Top Hat Pasta Bowl 11" Avalon	
	61102ST0353	Plate 11" Opera	
	61106ST0572	Plate 11" Contessa	





PLATE COVER	FITS ITEM CODE	PLATE DESCRIPTION	BRAND
<b>11" HIGH TRIPLE CROWN</b>			
 <p>5379S808</p>	61131ST0252	Plate 11" Camille	Royal Porcelain
	61103ST0410	Deep Plate 11" Tahara	
	62117ST0901	Plate 11" Carina	
<b>11" DOUBLE CROWN</b>			
 <p>5379S801</p>	RF001	Banquet Rim Plate 11" Kord, Ruche, & Virtue	Folio Bone China
	RF002	Wide Rim Presentation Plate 11" Kord, Ruche, & Virtue	
	RF007	Rim Presentation Bowl 11" (10 oz) Kord, Ruche, & Virtue	
	RF009	Deep Presentation Plate 11" Kord, Ruche, & Virtue	Royal Porcelain
	RF010	Wide Rim Presentation Bowl 11" Kord, Ruche, & Virtue	
	RF017	Wide Rim Pasta Plate 11" (16 oz) Kord, Ruche, & Virtue	
 <p>5379S792</p>	61100ST0102	Rim Plate 11" Belisa	Royal Porcelain
	61102ST0352	Banquet Plate 11" Opera	
	61102ST0372	Gourmet Bowl 11" Opera	
	6334P467	Plate 11" Montego	Folio Porcelain
	6334P488	Pasta/Presentation Bowl D11" H 2 1/8" (22 oz) Montego	
	6331P1230	Plate Angled Deep 11" Shift	Rene Ozorio
	6305P601	Plate 11" Virtuoso	
	6306P701	Plate 11" Concerto	Folio Alpha-Ceram
6940E6033	Plate Coupe 11" Parliament		
9001C1142	Contour Bowl 11" (47 oz)	Steelite Distinction	
61102ST0373	Pasta Bowl 11" Opera	Royal Porcelain	

plate covers











PLATE COVER	FITS ITEM CODE	PLATE DESCRIPTION	BRAND
<b>11" DOUBLE CROWN</b>			
 <p>5379S804</p>	RF001	Banquet Rim Plate 11" Kord, Ruche, & Virtue	Folio Bone China
	RF007	Rim Presentation Bowl 11" (10 oz) Kord, Ruche, & Virtue	
	RF010	Wide Rim Presentation Bowl 11" Kord, Ruche, & Virtue	
	RF017	Wide Rim Pasta Plate 11" (16 oz) Kord, Ruche, & Virtue	
	6940E6052	Banquet Rim Plate 11" Stratford	Folio Alpha-Ceram
	6940E6050	Rim Pasta Bowl 11" (16 oz) Stratford	
	6940E6033	Coupe Plate 11" Parliament	
	6940E671	Coupe Bowl 11" (64 1/4 oz) Parliament	
	61102ST0352	Banquet Plate 11" Opera	Royal Porcelain
	61102ST0372	Gourmet Bowl 11" Opera	
62101ST0641	Plate 11" Cadence		
<b>11" SINGLE CROWN</b>			
 <p>5379S796</p>	9032C981	Plate 11" Spyro	Steelite Distinction
	9001C955	Plate 11" Vogue	
	9001C1141	Plate 11" Contour Coupe	
	9117C1173	Gourmet Coupe Plate 11" Willow	
	RF001	Banquet Rim Plate 11" Kord & Ruche	Folio Bone China
	6944E6052	Plate 11" Lido	Folio Alpha-Ceram
<b>11 1/4" TRIPLE CROWN</b>			
 <p>5379S784</p>	6300P307	Banquet Rim Plate 11 1/4" Aura	Rene Ozorio
	6300P071	Deep Coupe Bowl 11 1/4" (54 oz) Aura	
	6300P590	Presentation Plate 11 1/4" Aura	
	6300P592	Presentation Plate 11 1/4" Aura	
	6300P593	Coupe Plate 11 1/4" Aura	
	6300P594	Pasta Plate 11 1/4" Aura	
	6300P595	Rim Pasta Plate 11 1/4" (17 oz) Aura	
	6314P1011	Banquet Plate 11 1/4" Sonata	
	61191ST7801	Plate 11 1/4" Essence	
	61191ST7802	Plate 11 1/4" Essence	
	61191ST7803	Plate 11 1/4" Essence	
	61191ST7804	Coupe Plate 11 1/4" Essence	
	61191ST7821	Wing Pasta Bowl 11 1/4" (10 oz) Essence	
	61191ST7830	Low Coupe Bowl 11 1/4" (50 oz) Essence	
	61192ST7901	Plate 11 1/4" Atelier	
	61192ST7902	Plate 11 1/4" Atelier	
	61192ST7903	Plate 11 1/4" Atelier	
	61192ST7904	Coupe Plate 11 1/4" Atelier	
	61192ST7921	Wing Pasta Bowl 11 1/4" (10 oz) Atelier	
	MY022	Coupe Bowl 11 1/4" (50 1/2 oz) Wabi Sabi	Wabi Sabi
C1170	Gourmet Banquet Rim Plate 11 1/4" (7 1/2 Well) Willow	Steelite Distinction Willow <b>9117 • 9114 • 9115</b>	
C1171	Gourmet Plate 11 1/4" Willow		
C1172	Gourmet Plate 11 1/4" Willow		
C1174	Gourmet Rim Coupe Bowl 11 1/4" (10 oz) Willow		
C1175	Gourmet Deep Coupe Bowl 11 1/4" (10 oz) Willow		
C1176	Gourmet Deep Rim Bowl 11 1/4" (10 oz) Willow		

PLATE COVER	FITS ITEM CODE	PLATE DESCRIPTION	BRAND
<b>11 1/4" TRIPLE CROWN</b>			
 <p>5379S784</p>	6382P870	Wide Rim Plate 11 1/4" Serenity	Folio Porcelain
	6382P871	Mid Rim Plate 11 1/4" Serenity	
	6382P872	Banquet Rim Plate 11 1/4" Serenity	
	6382P877	Rim Pasta Plate 11 1/4" (30 oz) Serenity	
	6382P880	Deep Presentation Bowl 11 1/4" Serenity	
	6940E674	Plate 11" Stratford	Folio Alpha-Ceram
	62107ST0940	Plate 11 1/4" Addison	Royal Porcelain
HL20800	Plate Re 11 1/8" Undecorated	HLC	
<b>11 3/4" DOUBLE CROWN</b>			
 <p>5379S805</p>	9001C090	Plate Contour 11 3/4"	Steelite Distinction
	9001C094	Bowl Contour 11 3/4" (34 1/2 oz)	
	6305P698	Wide Rim Pasta Plate 11 3/4" (13 3/4 oz) Virtuoso	Rene Ozorio
	HL467	Plate 11 3/4" Fiesta (All Colors)	Fiesta
HL08100	Bowl Options Medium 11 5/8" (61 oz) Unique	HLC	
<b>11 3/4" SINGLE CROWN</b>			
 <p>5379S797</p>	9001C357	Plate 11 3/4" Vogue	Steelite Distinction
	9300C500	Plate 11 3/4" Alvo	
	9032C980	Plate 11 3/4" Spyro	
	9117C1180	Mid Rim Plate 11 3/4" Willow	Rene Ozorio
	6300P006	Rim Plate 12" Aura	
HL467	Plate 11 3/4" Fiesta (All Colors)	Fiesta	
<b>12" DOUBLE CROWN</b>			
 <p>5379S789</p>	6300P001	Broad Rim Plate 12" Aura	Rene Ozorio
	6300P006	Rim Plate 12" Aura	
	6300P008	Pasta Plate 12" Aura	
	6314P1010	Banquet Plate 12" Sonata	
	61100ST0101	Rim Plate 11 7/8" Belisa	Royal Porcelain
	61101ST0251	Rim Plate 11 7/8" Avalon	
	61103ST0407	Deep Dish Plate 11 7/8" Tahara	
	61106ST0571	Rim Plate 11 7/8" Contessa	Folio Porcelain
6900E557	Presentation Bowl 11 1/2" Café Porcelain		
<b>14 1/2" X 6 3/4" RECTANGLE</b>			
 <p>5379S810</p>	61100ST0116	Rim Platter Rectangle L 14 1/2" W 7" Belisa	Royal Porcelain
	61103ST0412	Rim Platter Rectangle L 14 1/2 W 7" Tahara	
	4410RF027	Rectangle Tray L 14 1/2" W 7" Virtue	Folio Bone China
<b>11 3/8" X 6 3/4" RECTANGLE</b>			
 <p>5379S811</p>	61100ST0117	Rim Platter Rectangle L 11 3/8 W 7" Belisa	Royal Porcelain
	61103ST0415	Rim Platter Rectangle L 11 3/8 W 7" Tahara	
	4410RF028	Rectangle Tray L 11 3/8" W 7" Virtue	Folio Bone China
<b>10" SQUARE</b>			
 <p>5379S812</p>	61100ST0119	Rim Plate Square 9 7/8" Belisa	Royal Porcelain
	61103ST0418	Rim Plate Square 9 7/8" Tahara	
	62101ST0653	Rim Plate Square 9 7/8" Cadence	
	4410RF025	Square Tray 9 7/8" Virtue	Folio Bone China
<b>8 1/2" SQUARE</b>			
 <p>5379S813</p>	61100ST0120	Rim Plate Square 8 1/2" Belisa	Royal Porcelain
	61103ST0421	Rim Plate Square 8 1/2" Tahara	
	61105ST0507	Rim Plate Square 8 1/2" Vortex	
	62101ST0654	Rim Plate Square 8 1/2" Cadence	
	4410RF026	Square Tray D 8 1/2" Virtue	Folio Bone China



## MELAMINE DINNERWARE

### *durable, functional, beautiful*

For a smart, long-term investment, Melamine is the ideal choice for high-volume restaurants. A hot addition to Steelite's product offering, this versatile dinnerware is made to mimic the look of fine china, while being virtually indestructible and light-weight. Perfect for patio-dining and trendy-casual restaurants, Steelite's melamine collection includes a variety of styles and colors.

- Made for both hot and cold food
- Commercial dishwasher safe
- Can withstand temperatures up to 240°F
- BPA free, designed for the food service industry
- Break resistant

MELAMINE DINNERWARE

*unmatched quality and impeccable design*





Assorted Pompeii Slate Melamine Varick Briar 18/0

*fast casual melamine*

Create a memorable presentation at an affordable price with Pompeii by Creations. This unique melamine dinnerware is great for fast casual dining and works well in any environment from farm-to-table to Greek, Italian and more. With a lighter weight and higher durability than traditional tableware, Pompeii's swirled texture and flecked edges create the pop your tabletop deserves.





*slate* **NEW**



Plate  
**7184TM075** D 11" (Plate Cover 5379S808\*)  
**7184TM074** D 9"  
**7184TM073** D 6 1/2"



Platter  
**7184TM076**  
 L 14" W 8"



Bowl  
**7184TM072**  
 D 9 3/8" (46 oz)



Bowl  
**7184TM071** D 7" (29 oz)  
**7184TM070** D 5 1/2" (12 3/4 oz)  
**7184TM069** D 3 3/4" (5 oz)



Plate  
**7194TM075** D 11"  
 (Plate Cover 5379S808\*)  
**7194TM074** D 9"  
**7194TM073** D 6 1/2"



Platter  
**7194TM076**  
 L 14" W 8"



Bowl  
**7194TM072**  
 D 9 3/8" (46 oz)



Bowl  
**7194TM071** D 7" (29 oz)  
**7194TM070** D 5 1/2" (12 3/4 oz)  
**7194TM069** D 3 3/4" (5 oz)

*stone*



Bowl **NEW**  
**7194TM085**  
 D 4" (9 oz)



V Shape Bowl **NEW**  
**7194TM082**  
 D 7 7/8" (40 oz)



V Shape Bowl **NEW**  
**7194TM081**  
 D 7" (30 oz)



Round Bowl **NEW**  
**7194TM084**  
 D 5" (12 oz)



Round Dish **NEW**  
**7194TM083**  
 D 5" (3 oz)



Deep Oval Eared Dish **NEW**  
**7194TM080**  
 L 13" W 7 7/8" H 2 7/8" (42 oz)  
**7194TM079**  
 L 11 1/2" W 6 5/8" H 2 3/4" (27 oz)



Oval Eared Dish **NEW**  
**7194TM078**  
 L 11 1/2" W 6" H 2" (23 oz)  
**7194TM077**  
 L 9 5/8" W 5" H 2" (15 oz)

\*Plate Cover does not stack. Colors only available in items shown.

D=Diameter L=Length W=Width H=Height • All products are measured at max capacity (oz). For further details contact your customer service rep.





Creations Rantang Carrier 6525T196 L 8 1/4" W 7 1/4" H 8 3/4"

***melamine with convenient stackability***

A great addition to the Creations Melamine collection is Cali. Designed for stacking, these bowls are perfectly sized to fit in the wooden Rantang Carrier for ease of service. Ideal for small appetizers, sides, desserts and more, Cali is available in four colors and features a versatile stacking lid to keep your dishes covered.



7179  
Harbor



7180  
Redwood



7181  
Black



7182  
White



Round Plate  
**TM503** D 10 3/4" H 3/4"  
**TM502** D 8 1/4" H 3/4"



Round Plate  
**TM506** D 8" H 1 2/3"  
**TM505** D 6 1/2" H 1 1/4"  
**TM504** D 4 7/8" H 1"



Oval Tray  
**TM520** L 17" W 11 3/4" H 1"



Rectangular Tray  
**TM521** L 14 1/2" W 7" H 1"



Rectangular Plate  
**TM509** L 13" W 6 1/2" H 1 3/8"  
**TM508** L 11 1/2" W 5 1/2" H 1"  
**TM507** L 9 1/2" W 4 1/3" H 1"



Stack Plate  
**TM501**  
 D 6 1/4"



Stack Bowl  
**TM500**  
 D 6 1/4" H 1 7/8" (20 oz)



Round Bowl  
**TM519** D 9 1/2" H 3 3/4" (113 oz)  
**TM518** D 5 1/2" H 2 1/2" (17 1/2 oz)



Round Bowl  
**TM517** D 7" H 2" (16 1/2 oz)  
**TM516** D 5" H 1 7/8" (9 1/2 oz)



Square Dish  
**TM514** D 4" H 1 3/8" (3 oz)  
**TM513** D 2 1/4" H 1 1/8" (1 oz)



Rectangular Dish  
**TM515**  
 L 3 1/4" W 2 1/2" H 1 1/4"  
 (2 oz)



Round Dish  
**TM510**  
 D 3 1/2" H 1"  
 (2 oz)



Round Dish  
**TM511**  
 D 2 7/8" H 1 1/4"  
 (2 oz)



Round Dish  
**TM512**  
 D 2 1/3" H 1 1/4"  
 (1 1/2 oz)



*simply beautiful melamine*

The classic Performance Blue Dapple is now available in melamine! With a white body and faded royal blue rim, this simply beautiful collection is available in coupe plates and bowls as well as a rectangle tray. Extend your dining room service to outdoor patios and rooftops with the benefits of break resistant melamine, or mix and match with existing patterns to create a unique tabletop presentation.



Coupe Plate  
**7068MM304** D 10"  
 (Plate Cover 5379S806\*)  
**7068MM303** D 8"  
**7068MM305** D 6"



Rectangle Tray  
**7068MM300** L 12" W 7 1/2"



Coupe Bowl  
**7068MM301** D 10" (38 oz)  
 (Plate Cover 5379S806\*)  
**7068MM302** D 8 1/2" (27 oz)



Coupe Bowl  
**7068MM313** D 6 1/2" (15 oz)  
**7068MM315** D 4 5/8" (5 oz)



*casual city aesthetic in melamine*

Inspired by the desire to carry like-patterns through various materials, Creations Melamine introduces Urban, a play on the original Steelite Performance Urban but with a melamine body. This exciting offering allows operators to extend their dining room foodservice presentation to outdoor rooftops and poolside dining, for that extra level of durability and style. With its defining features of a bold black rim and random flecks throughout, Urban melamine is available in two colors: Smoke and Snow.



7065 Smoke



7066 Snow

*smoke*



Coupe Plate  
**7065MM304** D 10"  
 (Plate Cover 5379S806\*)  
**7065MM303** D 8"  
**7065MM305** D 6"



Rectangle Tray  
**7065MM300** L 12" W 7 1/2"



Coupe Bowl  
**7065MM301** D 10" (38 oz)  
 (Plate Cover 5379S806\*)  
**7065MM302** D 8 1/2" (27 oz)



Coupe Bowl  
**7065MM312** D 6 1/2" (15 oz)  
**7065MM314** D 4 5/8" (5 oz)

*snow*



Coupe Plate  
**7066MM304** D 10"  
 (Plate Cover 5379S806\*)  
**7066MM303** D 8"  
**7066MM305** D 6"



Rectangle Tray  
**7066MM300** L 12" W 7 1/2"



Coupe Bowl  
**7066MM301** D 10" (38 oz)  
 (Plate Cover 5379S806\*)  
**7066MM302** D 8 1/2" (27 oz)



Coupe Bowl  
**7066MM313** D 6 1/2" (15 oz)  
**7066MM315** D 4 5/8" (5 oz)

\*Plate Cover does not stack.

D=Diameter L=Length W=Width H=Height • All products are measured at max capacity (oz). For further details contact your customer service rep.





*innovative, unique, durable*

Inspired by Steelite's original Craft Performance dinnerware, Craft Melamine is designed for casual & outdoor dining and buffet. The versatility of melamine fashioned with the rustic craft rim and speckled brown on white creates an innovative and unique display that is sure to wow your guests. Craft Melamine can be used for either hot or cold food, and with its neutral color palette, looks at home in any environment.



Coupe Plate  
**68A540EL784** D 11 3/4"  
 (Plate Cover 5379S805, 5379S797\*, 5379S789\*)  
**68A540EL043** D 10" (Plate Cover 5379S795\*)  
**68A540EL789** D 9"  
**68A540EL788** D 8 1/2"  
**68A540EL318** D 6 3/8"



Square Plate  
**68A540EL785** L W 11"  
**68A540EL790** L W 9"  
**68A540EL787** L W 7"  
**68A540EL791** L W 5"



Bowl  
**68A540EL782** D 9 3/4" H 3 3/8" (55 oz)  
 (Plate Cover 5379S806\*)  
**68A540EL574** D 8 3/8" H 3 1/8" (41 oz)  
**68A540EL041** D 7 1/8" H 2 3/4" (23 oz)  
**68A540EL040** D 5 5/8" H 2 3/8" (14 oz)



Ramekin  
**68A540EL786**  
 D 4" H 1 3/8" (4 oz)



*simple design, lasting impression*

A great addition to any tabletop style, Polar White exudes a simple design that is perfect for fast casual or outdoor dining service. Made of durable melamine, this bright white collection is comprised of square plates and bowls that work well on their own or will complement existing table service items.



Square Plate  
**7064MM204** D 10" (Plate Cover 5379S812\*)  
**7064MM203** D 8"  
**7064MM202** D 6"



Square Deep Bowl  
**7064MM201**  
 L W 5" H 2" (12 7/8 oz)



Square Bowl  
**7064MM206**  
 L W 4" H 1 7/8" (7 oz)



Square Bowl  
**7064MM205**  
 L W 3" H 1 1/2" (3 oz)

\*Plate Cover does not stack.  
 D=Diameter L=Length W=Width H=Height • All products are measured at max capacity (oz). For further details contact your customer service rep.



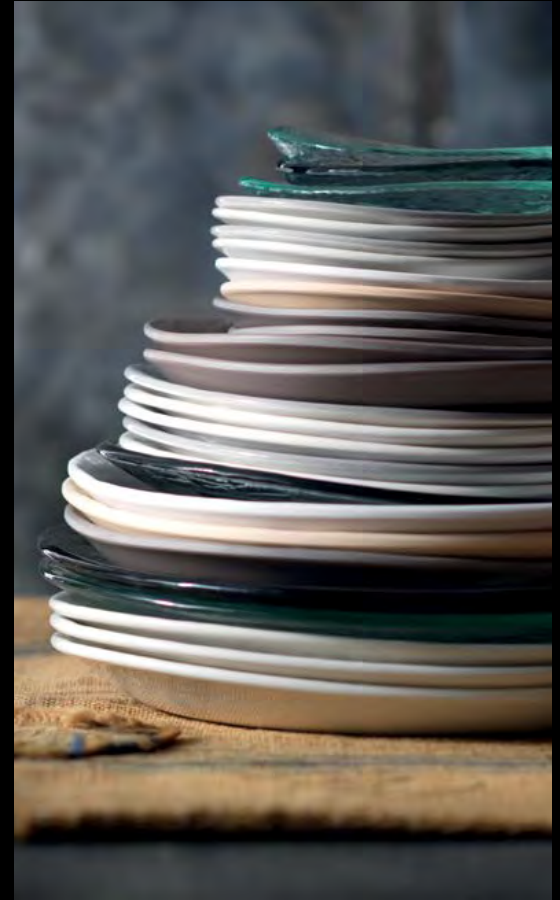

*natural, subtle textures*

Inspired by the living elements of a natural landscape, Scape portrays subtle textures and colors that are organically created in nature. Available in high alumina vitrified china, melamine and glass, its free flowing design and multi-material approach provide the ability to transition through dining styles from casual to formal and breakfast buffets to outdoor dining. Offering exceptional style, durability and grace, Scape delivers a truly innovative dining experience.



Plate  
**EL707** D 11"



Plate  
**EL706** D 9"



Plate  
**EL705** D 6 1/2"



Large Oval Platter  
**EL703** L 15 3/4" W 9 1/2"



Large Oval Bowl  
**EL702** L 15 3/4" W 9 1/2" H 4" (84 oz)



Deep Salad Bowl  
**EL700** L 12" H 5 1/2" (76 oz)



Large Deep Bowl  
**EL701** L 10" H 4 1/4" (42 oz)



Medium Deep Bowl  
**EL704** L 7" H 3" (14 oz)



Small Deep Bowl  
**EL708** L 5" H 2" (5 oz)



**68A451**  
White



**68A452**  
Papyrus





*simply functional melamine*

Outdoor and casual dining just got easier with Creations Nu Bento Box. Made of versatile melamine, these vessels have functional square and round inserts that are perfect for sides and sauces, as well as lids that make them ideal for stacking. Each box is designed with a separate compartment for flatware, making delivery clean and simple.



Nu Bento Box Grey and White  
**7193TM100**  
L 10 1/2" W 10" H 2 3/4"



Nu Bento Box White  
**7193TM101**  
L 10 1/2" W 10" H 2 3/4"



Bento Box Lid Grey  
**7193TM102**  
L 10 1/2" W 10" H 7/8"



Bento Box Lid White  
**7193TM105**  
L 10 1/2" W 10" H 7/8"



Square Insert Bowl White  
**7193TM103** L W 3" H 1 1/2" (4 1/2 oz)



Round Insert Bowl White  
**7193TM104** D 3" H 1 1/2" (3 1/2 oz)



### *multipurpose configurations*

Oasis Bento Boxes are a sleek & modern line of melamine that are made with unique hospitality needs in mind. Whether you'd like to properly portion food or customize an entrée, Oasis by Creations consists of two large boxes and multiple modular inserts to allow for a versatile presentation. Designed to stack neatly, service is easier and storage is practical, offering operators a convenient solution. With the strength & durability of melamine, Oasis works perfectly for indoor & outdoor dining as well as room service & catering.



Large Box  
**7185TM604**  
L 13 7/8" W 10 1/2" H 3 5/8"  
(1 3/4 gal)



Large Box Lid  
**7185TM605**  
L 13 7/8" W 10 1/2" H 3/4"



Small Box  
**7185TM600**  
L 10 1/2" W 7 1/8" H 3 1/2"  
(3 1/2 qt)



Small Box Lid  
**7185TM601**  
L 10 1/2" W 7 1/8" H 3/4"



Large Square Insert  
**7185TM602**  
L 6 5/8" W 6 5/8" H 2 3/4"  
(1 1/2 qt)



Small Square Insert  
**7185TM603**  
L 3 1/4" W 3 1/2" H 2 3/4"  
(10 oz)



Small Narrow Rectangle Insert  
**7185TM606**  
L 6 5/8" W 3 1/4" H 2 3/4"  
(23 oz)



Large Narrow Rectangle Insert  
**7185TM607**  
L 10" W 3 1/4" H 2 3/4"  
(1 qt)



Large Wide Rectangle Insert  
**7185TM608**  
L 10 1/8" W 6 5/8" H 2 3/4"  
(2 1/2 qt)

*oasis configurations* versatile presentation, endless possibilities



Large Box **7185TM604** L 13 7/8" W 10 1/2" H 3 5/8" (1 3/4 gal)

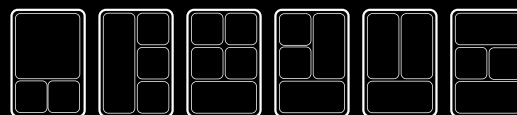

Small Box **7185TM600** L 10 1/2" W 7 1/8" H 3 1/2" (3 1/2 qt)

D=Diameter L=Length W=Width H=Height • All products are measured at max capacity (oz). For further details contact your customer service rep.



*organically inspired melamine*

Organic shapes, rich earthy tones and the durability of melamine combine to embody the versatility and fluid elegance of Marisol dinnerware. Designed exclusively for Steelite, this line of dinnerware is both durable and beautiful, making it the perfect choice for dinner on the patio or by the pool.

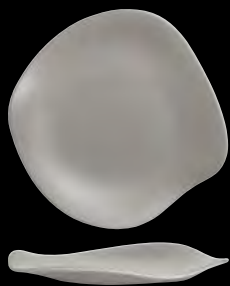

Plate  
**DD028** D 11 1/2"  
**DD025** D 9 1/2"  
**DD030** D 8 1/4"  
**DD026** D 7 1/4"  
**DD027** D 5 1/2"



Slider Tray  
**DD015** L 15" W 6 3/8"



Oval Platter  
**DD020** L 12" W 7 1/8"  
**DD021** L 9 7/8" W 5 7/8"  
**DD022** L 7" W 4 1/4"



Bowl  
**DD023** Pasta  
 D 10" H 2" (39 oz)  
**DD024** Salad  
 D 7" H 1 1/2" (13 oz)



Grapefruit Bowl  
**DD016** D 5 1/2" H 2 1/2"  
 (16 oz)  
 Fruit Bowl  
**DD017** D 5 1/4" H 2"  
 (9 3/4 oz)



Sauce Dish  
**DD019**  
 D 2 1/4" H 2 1/8"  
 (1 1/2 oz)  
**DD018**  
 D 2 3/4" H 2 1/4"  
 (3 oz)



*farm-to-table meets melamine*

Featuring eclectic colors and shapes, the Marisol Rustic collection brings a farm-to-table look to your casual or outdoor dining experience. Perfectly designed with a rustic-appeal, you'll have to pick it up to believe it's melamine.



**7202**  
Sand Shell



**7206**  
Driftwood



**7216**  
Sage



**7217**  
Clay



Plate  
**DD028** D 11 1/2"  
**DD025** D 9 1/2"  
**DD026** D 7 1/4"  
**DD027** D 5 1/2"



Oval Platter  
**DD020**  
L 12" W 7 1/8"



Pasta Bowl  
**DD023**  
D 10" H 2" (39 oz)



Grapefruit Bowl  
**DD016** D 5 1/2" H 2 1/2"  
(16 oz)



Fruit Bowl  
**DD017** D 5 1/4" H 2"  
(9 3/4 oz)



Sandshell Mug  
**7202DD036\***  
L 5" W 3 1/4" H 3 1/2"  
(10 oz)

\*Available in Sandshell Only

D=Diameter L=Length W=Width H=Height • All products are measured at max capacity (oz). For further details contact your customer service rep.





*carefully crafted dinnerware*

Inspired by the ancient Japanese technique of Tenmoku Glazing, Greystone depicts a durable, functional and long lasting form of dinnerware. Sculpted so realistically, it has to be picked up to believe it's actually melamine. Perfect for outdoor dining, or stylish casual service, Greystone dinnerware is sure to delight even the most seasoned tabletop aficionados.



Round Plate  
**7199TM016** D 11"  
 (Plate Cover 5379S796\*)  
**7199TM015** D 10 1/4"  
 (Plate Cover 5379S791\*)  
**7199TM014** D 9 1/4"  
**7199TM013** D 8"  
**7199TM012** D 6 3/8"



Oval Plate  
**7199TM008**  
 L 9 1/2" W 6 3/4" H 1 1/4"



Square Plate  
**7199TM023**  
 L W 9 1/4"



Square Plate  
**7199TM017**  
 L W 7"



Plate Square  
**7199TM009**  
 L W 5 5/8" H 3/4"  
**7199TM024**  
 L W 4"



Rectangle Plate  
**7199TM011** L 11 1/8" W 5 7/8" H 7/8"  
**7199TM010** L 10 1/4" W 4 7/8" H 3/4"



Large Bowl  
**7199TM022**  
 D 9 3/4" H 2 1/2" (51 oz)



Bowl  
**7199TM007**  
 D 8 1/4" H 3 1/2" (50 1/2 oz)  
**7199TM006**  
 D 6 7/8" H 2 7/8" (29 1/4 oz)



Oval Bowl  
**7199TM021** L 9 3/4" W 5 3/4" H 3 1/4" (40 oz)  
**7199TM020** L 8 1/2" W 5 1/4" H 3" (25 oz)  
**7199TM019** L 6 1/2" W 4" H 2 1/4" (10 oz)



Bowl  
**7199TM001**  
 D 4 7/8" H 2 7/8"  
 (18 1/2 oz)



Small Bowl  
**7199TM018**  
 D 5 1/2" H 2 1/4" (14 oz)



Bowl  
**7199TM002**  
 D 4 3/8" H 2 1/8" (9 1/4 oz)



Bowl  
**7199TM005**  
 L 5 7/8" H 1 3/4" (9 oz)



Small Bowl  
**7199TM004**  
 L 3 3/4" H 1 3/4" (4 1/2 oz)



Small Bowl  
**7199TM003**  
 L 3 1/4" H 1" (2 1/2 oz)

\*Plate Cover does not stack.  
 D=Diameter L=Length W=Width H=Height • All products are measured at max capacity (oz). For further details contact your customer service rep.



DELFIN *retro*



*picture-perfect poolside*

Retro is a versatile collection of coupe melamine dinnerware simplistically styled with a mid-century retro feel. Ideal for outdoor and poolside service, this heavyweight melamine dinnerware has the look of china with greater durability and a long lasting life.



Coupe Plate  
**7041DD204** D 11"  
(Plate Cover 5379S801\*, 5379S808\*)  
**7041DD216** D 10 1/2" (Plate Cover 5379S795\*)  
**7041DD205** D 9"  
**7041DD206** D 6 1/2"



Slider Tray  
**7041DD207** L 14" W 7"



Square Serving Cover/Tray  
**7041DD214** L W 10 1/2" H 3/4"  
(Fits 7041DD213)



Serving Bowl  
**7041DD213** L W 10" H 2 1/4" (84 oz)  
(Fits 7041DD214)



Bowl  
**7041DD208**  
D 8 1/2" H 3"  
(60 oz)



Pasta Bowl  
**7041DD217**  
D 8 1/2" H 2 1/2"  
(48 oz)



Pasta Bowl  
**7041DD209**  
D 8" H 2"  
(32 oz)



Grapefruit Bowl  
**7041DD210**  
D 5" H 2 1/4"  
(16 oz)



Fruit Bowl  
**7041DD211**  
D 4 3/4" H 1 1/2"  
(10 oz)



Sauce Dish  
**7041DD215** D 3 1/2" H 1 1/2" (5 oz)  
**7041DD212** D 3" H 1 1/4" (3 oz)





*melamine with a hand-painted look*

Spice up your cuisine with Viva, the Mexican-inspired melamine by Delfin. Viva's blue hue and hand-painted look will certainly draw the eyes of your customers and create a stunning presentation every time. Break resistant and value priced, Viva works well on its own or as an accessory to current dinnerware products.



Plate  
**7062DD300** D 10 1/2"  
 (Plate Cover 5379S802, 5379S786)  
**7062DD301** D 9" (Plate Cover 5379S790\*)  
**7062DD302** D 7 1/4"  
**7062DD308** D 6"



Oval Plate  
**7062DD303**  
 L 11" W 9"



Soup/Pasta Bowl  
**7062DD306**  
 D 9 1/2" (30 oz)



Oatmeal/Grapefruit Bowl  
**7062DD305**  
 D 6 1/2" (14 oz)



Fruit Bowl  
**7062DD304**  
 D 4 1/2" (4 1/2 oz)



Ramekin  
**7062DD307**  
 D 2 5/8" (2 oz)

*fundamentals*

Introducing Fundamentals, a simply beautiful melamine collection by Delfin. From outdoor foodservice to upscale casual dining, this bright white melamine is break resistant and will pair nicely with existing tabletop products. Go back to basics with the round shape and classic rim on Fundamentals.



Plate  
**7060DD300** D 10 1/2"  
 (Plate Cover 5379S802, 5379S786)  
**7060DD301** D 9" (Plate Cover 5379S790\*)  
**7060DD302** D 7 1/4"  
**7060DD308** D 6"



Plate  
**7060DD303**  
 L 11" W 9"



Soup/Pasta Bowl  
**7060DD306**  
 D 9 1/2"  
 (30 oz)



Oatmeal/Grapefruit Bowl  
**7060DD305**  
 D 6 1/2"  
 (14 oz)



Fruit Bowl  
**7060DD304**  
 D 4 1/2"  
 (4 1/2 oz)



Ramekin  
**7060DD307**  
 D 2 5/8"  
 (2 oz)

\*Plate Cover does not stack.  
 D=Diameter L=Length W=Width H=Height • All products are measured at max capacity (oz). For further details contact your customer service rep.





## GLASS DINNERWARE

### *stunning glassware designed for impact*

Specially designed to inspire creativity while adding unexpected impact to the tabletop, Steelite International presents the glass dinnerware collection. The Creations glass collection offers the understated charm of clear glass designs to dramatic colored underliners and textured accent pieces.

Additionally, a restaurateur will be sure to wow their guests with Catherine Hurand's beautiful and elegant glass collection. Adding instant glamour to the tabletop, these clear glass works of art will catch your eye every time. The unique designs will set any tabletop apart from the rest while expressing the true, artistic talent of its designer.



Catherine Hurand

### *for a dining experience that's clearly outstanding*

- High quality, toughened glass
- A large collection of unique shapes and sizes
- Stunning, vivid hues - color locked within the glass
- Perfect for signature dishes, amuse bouche, flights or buffet use

GLASS DINNERWARE

*free your imagination*



**creati**  **ns**



*elegant & artistic glass*

Another stunning collection from French Designer, Catherine Hurand, Ceres is an assortment of unique and artistic glass bowls that are perfect for sharing, serving, accents or centerpieces. Offered in bold colors including Azure Blue and Indigo Blue, and subtle hues like Powder White and Sunset Bronze, Ceres is high quality glass that can be utilized in many dining occasions.



Powder White Ceres Bowl  
**6535B434** D 10 1/4" H 2 3/8" (46 oz)  
**6535B433** D 8 5/8" H 1 7/8" (23 oz)  
**6535B432** D 6 3/4" H 1 1/2" (12 oz)



Azure Blue Ceres Bowl  
**6536B434** D 10 1/4" H 2 3/8" (46 oz)  
**6536B433** D 8 5/8" H 1 7/8" (23 oz)  
**6536B432** D 6 3/4" H 1 1/2" (12 oz)



Indigo Blue Ceres Bowl  
**6537B434** D 10 1/4" H 2 3/8" (46 oz)  
**6537B433** D 8 5/8" H 1 7/8" (23 oz)  
**6537B432** D 6 3/4" H 1 1/2" (12 oz)



Sunset Bronze Ceres Bowl  
**6538B434** D 10 1/4" H 2 3/8" (46 oz)  
**6538B433** D 8 5/8" H 1 7/8" (23 oz)  
**6538B432** D 6 3/4" H 1 1/2" (12 oz)



*flowing unbridled elegance*

Venus by Catherine Hurand offers a bold new direction in glass dinnerware that gives the impression of dancing flames frozen in time. Evoking a wild, organic feel, while still maintaining a sensual, feminine air, Venus sets any tabletop apart from the rest. Though seemingly free-form, each Venus piece is uniform in shape, offering stackability. "This juxtaposition of uninhibited style with uniform structure creates the perfect piece for optimizing both practicality and presentation. To make the sparkling frost of the dawn dance," says Catherine Hurand, "I've played with fire."



Plate  
**6525B429**  
L 15 1/2" W 5 1/2"



Plate  
**6525B421**  
L 12 1/4" W 7 1/2"



Plate  
**6525B428**  
L 9 7/8" W 10"



Plate  
**6525B422**  
L 9 3/4" W 5 1/2"



Plate  
**6525B430**  
L 5 3/4" W 5 3/4"



Plate  
**6525B424**  
L 4 3/4" W 4"



Bowl  
**6525B425**  
L 9 3/4" W 8 5/8" H 3 1/8" (22 oz)



Bowl  
**6525B426**  
L 4" W 2" (3 oz)



*interwoven glass dinnerware*

Exuding style and strength, the Willow collection is perfect for all fine dining and banqueting environments. Offering multi-level presentations through a series of wide rim gourmet plates and glass dinnerware, Willow provides an elevated presentation with an interwoven cloth embossment. The addition of stylish and pure glass pieces in Clear and Smoke offer further dimensions and presentation opportunities for fine dining.



**6150**  
Clear

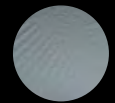

**6151**  
Smoked



Gourmet Plate  
**B445** D 11 1/4" (6" Well)



Gourmet Coupe Plate  
**B447** D 11 1/4"

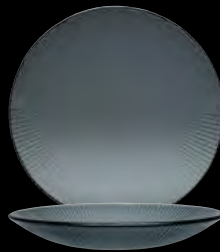

Gourmet Deep Coupe Bowl  
**B449** D 11 1/4"



Gourmet Deep Rim Bowl  
**B450** D 11 1/4" (10 oz)

*shikku*



*exciting alternative to traditional china*

Shikku's linear decoration exudes an upscale, contemporary vibe and provides a beautiful canvas for culinary creations. Shikku glass is an exciting alternative to mainstream porcelain dinnerware and adds an extra pop of color to the tabletop.



Rectangle Tray  
**6588B435** L 12 1/2" W 7 1/2"  
**6588B436** L 10 5/8" W 6 1/2"



Square Tray  
**6588B437** L W 10 1/2"  
**6588B438** L W 6 1/2"



*natural, subtle textures*

Inspired by the living elements of a natural landscape, Scape portrays subtle textures and colors that are organically created in nature. Available in high alumina vitrified china, melamine and glass, its free flowing design and multi-material approach provide the ability to transition through dining styles from casual to formal and breakfast buffets to outdoor dining. Offering exceptional style, durability and grace, Scape delivers a truly innovative dining experience.



**6512**  
Clear



**6513**  
Smoked



Round Platter  
**G379** L 10 1/8" W 9 5/8" H 1 1/8"



Round Platter  
**G378** L 5 5/8" W 5 1/2" H 7/8"



Oval Platter  
**6513G381\*** L 15 3/4" W 4 3/4" H 7/8"



Oval Platter  
**G382** L 12 1/8" W 5 7/8" H 7/8"

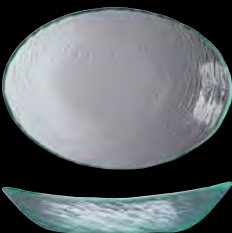

Oval Bowl  
**G377** L 11 5/8" W 8 1/4" H 2 5/8" (19 oz)



Oval Bowl  
**G376** L 7 5/8" W 5 3/4" H 1 1/8" (4 oz)



Oval Bowl  
**G375** L 4 5/8" W 4" H 1" (2 oz)

\* Available in Smoked Only Scape Performance can be found on page 65 and and Scape Melamine on page 263  
D=Diameter L=Length W=Width H=Height • All products are measured at max capacity (oz). For further details contact your customer service rep.





*splash*

*ripples*



Rectangle Glass 3 Wells  
**6527B566**  
L 10 1/4" W 4" (1 7/8" Well)

Rectangle Glass w/Oblong Well  
**6527B570** L 10 1/2" W 4 1/2"  
(L 8 5/8" W 2 3/4" Well)

Ripple Bowl  
**6506G338** D 11 1/2" (28 oz)  
**6506G337** D 10 1/4" (20 oz)

Ripple Deep Oval Platter  
**6506G334** L 10 1/4" W 13 1/2"

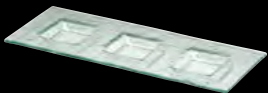

Clear Tri Plate  
**6527B608**  
L 13 1/2" W 5"

Rectangle Ripple Plate  
3 Compartment  
**6506G249**  
L 12 1/2" W 6 3/4"

Rectangle W/Square  
Center Tray  
**6506G203**  
L 12" W 9"

Float  
**6506G244**  
D 11" (5" Well)  
(8 oz)



Clear Curved Square  
**6527B661**  
L W 10"

Bubbles Square Plate  
**6532B420**  
L W 5"

Clear Butter  
Dish  
**6527B510**  
L W 4"

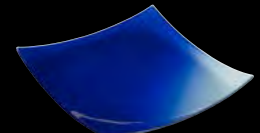
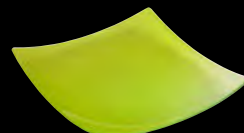
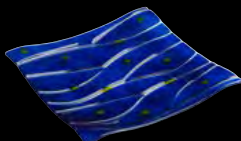

Halo Red Plate  
**6527B658\***  
L W 11 1/2"

Riven Blue  
**6527B750** L W 11 1/2"

Cubol Yellow  
**6527B722\*** L W 11 1/2"

Cubol Blue  
**6527B720\*** L W 11 1/2"





*create an unforgettable dining experience*

While cloches were originally designed to protect seedlings from the cold and frost, they now bring the art of food presentation to a new level of sophistication and elegance. Each cloche, designed from the bowls of Rona wine glasses, boasts brilliance and clarity, while enticing restauranters with delectable morsels worthy of such a display. Paired with the perfect plate, tray, on their own or in sets, Rona Cloches will create an unforgettable dining experience.



Cloche  
**4819R381**  
H 6" M 3 1/2"  
B 3 1/2"



Cloche  
**4819R380**  
H 5 1/2" M 3 1/4"  
B 3 1/4"



Cloche  
**4819R379**  
H 3 3/4" M 4 1/4"  
B 4 1/4"



**creations**

**NEW** CREATIONS POLYCRYSTAL *cloche*



Creations  
Polycrystal  
Cloche  
**7100DR047**  
D 5 1/2" H 5 1/2"





***opal glass dinnerware that's reliable & hygienic***

With Careware by Bormioli Rocco, versatility and compatibility come together with reliability and extraordinary resistance offered by opal glass. The fully tempered, milky white opal glass is resistant to breakage and thermal shock, reducing the need for replacement, while its non-porous body provides a hygienic surface for food. The very nature of the material means that these characteristics are preserved over time, remaining unchanged even with intensive use and prolonging the life of the product.

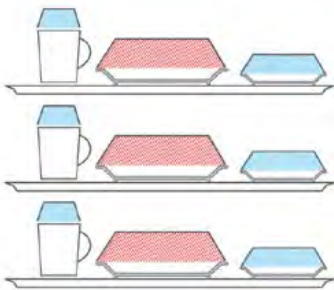

**Passive System** Careware products suitable for *Cook-Serve* Systems:

- Added thicknesses to ensure the maintenance of food service temperature
- Compatible with the main supports, lids and domes
- Designed to be used in the main thermal trays

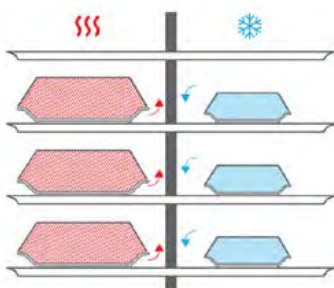

**Active System** Careware products, adapt perfectly to *Cook-Chill* Systems:

- Flat base, a requirement for efficient and even heat transfer and heat maintenance
- Excellent thermal heat stability to guarantee optimal food temperature maintenance (hot and cold) in the *Forced Air Circulation* systems
- Compatible with the main supports, lids and domes



Sicura Plate  
**49205Q962**  
D 10"



Sicura Plate  
**49205Q965**  
D 9 1/4"



Sicura Plate  
**49205Q963**  
D 7 5/8"



Sicura Plate  
**49205Q964**  
D 6 1/8"



Contact Dinner Plate  
**49205Q968**  
D 9"



Contact Dinner Plate 2 Section  
**49205Q969**  
D 9"



Stacking  
Bowl  
**49205Q967**  
W 7 5/8" H 2 1/4"  
(32 oz)



Stacking  
Bowl  
**49205Q970**  
D 6 1/4" H 2 3/4"  
(31 1/4 oz)



Deep Stacking  
Cylinder Bowl  
**49205Q973**  
D 4" H 2 1/2"  
(12 oz)



Stacking Cylinder  
Bowl  
**49205Q972**  
D 4" H 2"  
(9 oz)



Aromateca  
Gelato Dish  
**49205Q971**  
D 3 3/8" H 2 1/8"  
(6 oz)



Stacking  
Mug  
**49205Q966**  
W 4 1/8" H 3 1/2"  
(8 3/4 oz)



## RONA

### *the choice of the connoisseur*

Established over 100 years ago, Rona still retains its historical links with the village in which it was founded. A century later Rona is recognized as one of the world's leading manufacturers of non-lead crystal stemware.

With international quality standards firmly in place at all levels of production, Rona stemware will satisfy the demands placed upon it by the restaurant and hotel industry. In-house design, superb manufacturing facilities and a definite service-focus ensure Rona products are market leading in every aspect.

- Special rim treatment
- Pulled stem technology
- Thermo shock toughening
- Brilliance and clarity
- Functional and elegant form
- Most collections are dishwasher safe, excluding hand blown glass



### *create a custom experience*

Etch your company's logo on your glassware for brand recognition while indicating the desired pour line for your staff's reference. Steelite International's 'laser-true' technology gives you the opportunity to create a unique addition to your tabletop and a cost-saving solution for your business.

RONA  
*five star glass*

★ ★ ★ ★ ★  
RONA  
5 Star Glass



*smooth, sensual pulled stem splendor*

Featuring a complete collection of varietal shapes and capacities for the true wine connoisseur, Le Vin features elegant pulled stems and a stunning curved body. Boasting a light weight typically associated with hand blown stemware, Le Vin is actually machine made, offering the customer a top shelf appearance at a slightly more conservative price.



Le Vin  
 Burgundy  
**4880R112**  
 (23 1/4 oz)  
 H 8 7/8" M 4 3/8"  
 T 2 3/4" B 3 3/8"



Le Vin  
 Bordeaux  
**4880R113**  
 (20 1/4 oz)  
 H 9 5/8" M 3 1/2"  
 T 2 3/4" B 3 1/4"



Le Vin  
 Syrah/Pinot Noir  
**4880R114**  
 (17 1/4 oz)  
 H 9 1/2" M 3 3/8"  
 T 2 1/2" B 3 1/8"



Le Vin  
 Chardonnay  
**4880R115**  
 (16 1/4 oz)  
 H 9" M 3 1/2"  
 T 2 3/8" B 3 1/8"



Le Vin  
 Riesling  
**4880R116**  
 (12 1/4 oz)  
 H 8 5/8" M 3"  
 T 2 1/8" B 2 3/4"



Le Vin  
 Champagne Flute  
**4880R117**  
 (9 oz)  
 H 9 1/2" M 2 7/8"  
 T 2 1/4" B 2 3/4"

*edge*



*elegantly executed*

Presenting Edge, a suite of glasses featuring the most popular sizes needed for the hospitality market, complete with a stunning slant cut martini glass. Exuding excellence, each glass is light weight and constructed carefully in one piece. Design, technology and execution; all at its best, all cutting edge.



Edge Burgundy  
**4818R373**  
 (24 3/4 oz)  
 H 9" M 4 1/2"  
 T 3 1/4" B 3 1/4"



Edge Bordeaux  
**4818R374**  
 (21 3/4 oz)  
 H 9 1/2" M 3 7/8"  
 T 2 7/8" B 3 3/8"



Edge Wine  
**4818R375**  
 (17 3/4 oz)  
 H 9" M 3 5/8"  
 T 2 5/8" B 3 1/8"



Edge Wine  
**4818R376**  
 (13 3/4 oz)  
 H 8 1/2" M 3 3/8"  
 T 2 3/8" B 3"



Edge  
 Champagne Flute  
**4818R377**  
 (7 1/2 oz)  
 H 9 7/8" M 2 3/4"  
 T 2" B 2 3/4"



Edge  
 Martini  
**4818R378**  
 (10 oz)  
 H 7 1/2" M 4 3/4"  
 T 4 3/4" B 3 3/8"



Edge Carafe w/Lid  
**4810R382**  
 (29 1/2 oz)  
 H 10 3/8" M 3 3/8"  
 T 2" B 2 1/4"  
 Includes 2 Lids

**contemporary twist**

A pulled stem collection, Invitation offers a traditionally shaped bowl with a contemporary twist. The mouth of the glass closes slightly inward to enable the wine's bouquet to develop within the bowl. Sleek and versatile, Invitation provides a fresh take on traditional stemware.



Invitation  
Martini  
**4813R286**  
(8 oz)  
H 9 1/2" M 5"  
T 5" B 3 1/4"



Invitation  
Grappa  
**4813R287**  
(3 oz)  
H 7 1/4" M 2 1/2"  
T 1 5/8" B 2 1/2"



Invitation  
Champagne  
**4813R284**  
(6 oz)  
H 9 1/2" M 2 3/4"  
T 1 5/8" B 2 3/4"



Invitation  
Burgundy  
**4813R285**  
(20 3/4 oz)  
H 8 3/8" M 4 1/8"  
T 3 1/8" B 3 5/8"



Invitation  
Bordeaux  
**4813R280**  
(18 1/2 oz)  
H 9 1/2" M 3 5/8"  
T 2 5/8" B 3 3/8"



Invitation  
Wine  
**4813R281**  
(15 oz)  
H 9" M 3 3/8"  
T 2 1/4" B 3"



Invitation  
Wine  
**4813R282**  
(12 oz)  
H 8 5/8" M 3 1/8"  
T 2 3/16" B 3"



Invitation  
Wine  
**4813R283**  
(8 1/2 oz)  
H 8 1/4" M 2 7/8"  
T 2" B 2 7/8"



**martina**

**classic design with contemporary appeal**

Specifically designed to withstand the rigors of the hospitality industry, Martina is the suitable choice for the most discriminating wine enthusiast. Featuring a tapered top and wide body with a blown glass mold seamlessly tapering into its pulled stem, the Martina collection allows your wines to live up to their utmost potential by maximizing the nose and aroma.



Martina Bordeaux  
**4845R334**  
(22 1/2 oz)  
H 9 1/2" M 3 5/8"  
T 2 3/4" B 3 3/8"



Martina Wine  
**4845R330**  
(18 1/2 oz)  
H 9" M 3 3/4"  
T 2 3/4" B 3 3/8"



Martina Wine  
**4845R331**  
(15 1/4 oz)  
H 8 1/2" M 3 1/2"  
T 2 5/8" B 3 1/8"



Martina Wine  
**4845R332**  
(12 1/4 oz)  
H 8 1/8" M 3 1/4"  
T 2 3/8" B 3 1/8"



Martina Champagne Flute  
**4845R333**  
(7 oz)  
H 9" M 2 7/8"  
T 1 1/2" B 2 3/4"





*timeless elegance*

Elegant design and robust construction have made the Artist series a favorite with those who demand both style and durability. The striking shape and slightly elongated stems make this series the perfect choice for high-end restaurants and clubs.

Artist Burgundy <b>4800R205</b> (23 1/4 oz) H 9" M 4 3/4" T 3 1/2" B 3 1/2"	Artist Bordeaux <b>4800R200</b> (23 1/2 oz) H 9 1/2" M 4 1/8" T 3 1/8" B 3 1/2"	Artist Wine <b>4800R201</b> (17 1/4 oz) H 9 1/2" M 4" T 2 3/4" B 3 3/4"	Artist Wine <b>4800R202</b> (12 1/4 oz) H 8 3/8" M 3 3/8" T 2 5/8" B 3 1/4"	Artist Wine <b>4800R203</b> (8 3/4 oz) H 8" M 3" T 2 1/4" B 3"	Artist Port <b>4800R208</b> (3 1/2 oz) H 7 7/8" M 2 3/8" T 1 1/2" B 2 1/4"	Invitation Grappa <b>4813R287</b> (3 oz) H 7 1/4" M 2 1/2" T 1 5/8" B 2 1/2"	Artist Champagne Flute <b>4800R204</b> (7 1/2 oz) H 10" M 2 7/8" T 2" B 2 7/8"	Artist Spirits Glass <b>4854R372</b> (9 oz) H 8 1/4" M 3" T 1 7/8" B 2 7/8"
Artist Martini <b>4800R226</b> (10 1/4 oz) H 7 1/2" M 5" T 5" B 3 1/2"	Artist Martini <b>4800R207</b> (7 1/2 oz) H 7 1/4" M 4 5/8" T 4 5/8" B 3 1/8"	Artist Brandy <b>4800R225</b> (21 1/4 oz) H 6 5/8" M 4 3/8" T 2 3/4" B 3 1/4"	Artist Single Malt Whiskey <b>4800R121</b> (6 3/4 oz) H 4 3/4" M 2 5/8" T 1 7/8" B 2 3/8"	Artist Snifter <b>4800R406</b> (20 1/4 oz) H 6 3/8" M 4" T 3 1/4" B 3 1/2"	Artist Pint <b>4800R407</b> (21 1/4 oz) H 6 1/2" M 3 1/4" T 3 1/4" B 2 1/2"	Artist Grand Tulip <b>4800R408</b> (19 1/4 oz) H 6 1/2" M 3 3/4" T 3 5/8" B 3 3/8"	Artist Water/Pilsner <b>4800R206</b> (15 1/2 oz) H 7 3/4" M 3 1/8" T 2 3/8" B 3 1/8"	Artist Mineral Water <b>4800R269</b> (12 1/2 oz) H 6 5/8" M 3 3/8" T 2 1/2" B 3 1/8"





*refined service*

An integrated, upscale beverage series, Edition is both service friendly and aesthetically pleasing. The design features a slightly heavier bowl and stem, allowing for maximum durability in use. With a sheer, faceted rim and superior glass quality, Edition is the ideal choice for those pursuing a quality beverage program.



Edition  
Burgundy  
**4807R205**  
(23 oz)  
H 8 3/8" M 4 1/2"  
T 3 1/4" B 3 1/2"



Edition  
Bordeaux  
**4807R230**  
(20 oz)  
H 9" M 3 5/8"  
T 2 5/8" B 3 1/4"



Edition  
Wine  
**4807R233**  
(15 1/4 oz)  
H 8 3/4" M 3 1/2"  
T 2 3/4" B 3 1/4"



Edition  
Wine  
**4807R202**  
(12 1/4 oz)  
H 8 1/4" M 3 1/4"  
T 2 3/4" B 3"



Edition  
Rosé  
**4807R395**  
(8 1/2 oz)  
H 8 1/4" M 3"  
T 2" B 3"



Edition  
Water Goblet  
**4806R247**  
(18 1/2 oz)  
H 6 3/4" M 3 1/2"  
T 2 3/4" B 3 1/4"



Edition  
Water Goblet  
**4807R234**  
(10 1/2 oz)  
H 6" M 3"  
T 2 1/2" B 3"



Edition  
Hurricane  
**4807R322**  
(16 oz)  
H 8 1/4" M 3"  
T 3" B 2 7/8"



Edition  
Champagne Flute  
**4807R229**  
(7 3/4 oz)  
H 8 3/4" M 2 5/8"  
T 2" B 2 1/2"



Edition  
Champagne Flute  
**4807R235**  
(5 oz)  
H 9 1/4" M 2 3/8"  
T 1 3/4" B 2 1/2"



Edition  
Sherry  
**4807R394**  
(3 1/2 oz)  
H 7 1/2" M 2 1/4"  
T 1 5/8" B 2 1/4"



Edition  
Grappa  
**4813R287**  
(3 oz)  
H 7 1/4" M 2 1/2"  
T 1 5/8" B 2 1/2"



*a nod to mid-century modern design*

Characterized by clean simplicity with fresh and modern lines, Rona's new Mode Collection is as captivating to the eyes as a unique wine is alluring to the palate. Wine glasses with square tapered bowls accentuate long, slender pulled stems creating a sophisticated contemporary look. Likewise, the simple, yet relevant barware trio boasts of modern design and intrigue.



Mode  
 Bordeaux  
**4833R323**  
 (23 oz)  
 H 9 7/8" M 3 7/8"  
 T 2 7/8" B 3 1/2"



Mode  
 Wine  
**4833R324**  
 (18 1/2 oz)  
 H 9 1/8" M 3 5/8"  
 T 2 3/4" B 3 1/4"



Mode  
 Wine  
**4833R325**  
 (12 1/4 oz)  
 H 8 3/4" M 3 1/8"  
 T 2 1/4" B 3"



Mode  
 Highball  
**4833R329**  
 (14 1/2 oz)  
 H 5 3/8" M 2 7/8"  
 T 2 3/8" B 2 7/8"



Mode  
 DOF  
**4833R328**  
 (13 3/4 oz)  
 H 3 1/2" M 3 1/2"  
 T 2 7/8" B 3 1/2"



Mode  
 Shot Glass  
**4833R343**  
 (3 oz)  
 H 3 1/2" M 1 5/8"  
 T 1 1/2" B 1 5/8"

*gramerci*



*hotel collection*

The Gramerci Hotel Collection is perfect for all hotel glassware needs, starting with banquets, which includes ideally sized red & white wine stems and water goblet that are incredibly priced for high volume service.



Gramerci  
 Wine  
**4834R344**  
 (16 1/2 oz)  
 H 8 1/2" M 3 3/8"  
 T 2 1/2" B 3 1/8"



Gramerci  
 Wine  
**4834R345**  
 (11 1/2 oz)  
 H 8 1/4" M 3"  
 T 2 1/4" B 2 7/8"



Gramerci  
 Water  
**4834R346**  
 (16 oz)  
 H 6 3/4" M 3 3/8"  
 T 2 3/4" B 3 1/8"



Optima  
 Champagne Flute  
**4808R243**  
 (5 oz)  
 H 8 3/8" M 2 3/8"  
 T 1 5/8" B 2 3/8"

*everyday occasions*

Designed for the scrupulous operator in search of upscale stemware at a minimal operating cost, All Purpose features traditional designs suitable for a wide variety of applications and venues. The shapes lend themselves to service by both glass and by bottle.



Le Vin  
Burgundy  
**4880R112**  
(23 1/4 oz)  
H 8 7/8" M 4 3/8"  
T 2 3/4" B 3 3/8"



All Purpose  
Water Goblet  
**4806R247**  
(18 1/2 oz)  
H 6 3/4" M 3 1/2"  
T 2 3/4" B 3 1/4"



All Purpose  
Ultimate Wine Glass  
**4806R228**  
(20 oz)  
H 9 3/4" M 3 5/8"  
T 2 3/4" B 3 1/4"



Universal Red  
Wine Glass **NEW**  
**4806R423**  
(16 oz)  
H 8 1/2" M 3 3/8"  
T 2 1/2" B 3 1/8"



Edition  
Champagne  
**4807R229**  
(7 3/4 oz)  
H 8 3/4" M 2 5/8"  
T 2" B 2 1/2"



Ultimate Universal  
Spirits Glass **NEW**  
**4806R327**  
(4 oz)  
H 6 7/8" M 2 1/4"  
T 1 1/2" B 2 1/4"



All Purpose  
Alsace Glass  
**4806R248\***  
(10 1/4 oz)  
H 7 7/8" M 3 3/4"  
T 2 3/4" B 3 1/4"



All Purpose  
Beer Pilsner Glass  
**4804R236**  
(13 oz)  
H 8" M 3 1/8"  
T 3" B 3 1/8"



*optima*



Optima  
Wine  
**4808R240**  
(15 1/2 oz)  
H 8" M 3 3/8"  
T 2 7/8" B 3 1/8"



Optima  
Wine  
**4808R241**  
(12 1/2 oz)  
H 7 3/8" M 3 1/2"  
T 2 5/8" B 3"



Optima  
Wine  
**4808R242**  
(8 oz)  
H 7" M 3"  
T 2 3/8" B 2 7/8"



Optima  
Water Goblet  
**4808R246**  
(12 1/2 oz)  
H 6 5/8" M 3 1/8"  
T 2 1/2" B 2 7/8"



Optima  
Champagne Flute  
**4808R243**  
(5 oz)  
H 8 3/8" M 2 3/8"  
T 1 5/8" B 2 3/8"

*catered affairs*

For superior banquet stemware, look no further than the Optima collection. Designed specifically for banqueting service, Optima is the perfect choice when an affordable upscale-looking glass is desired. The traditional shaped bowl, shorter stem and lower price makes this series ideal for banquet service.

*sleek and contemporary*

Expertly designed for fine wine and cocktails in both upscale and casual venues, the Stemless collection offers the same quality construction found in traditional Rona stemware in a sleek, contemporary design.



Bordeaux  
**4827R310**  
(15 1/2 oz)  
H 4 1/2" M 3 3/8"  
T 2 1/2" B 1 3/4"



Bordeaux Tumbler  
**4827R190**  
(16 oz)  
H 4 1/2" M 3 3/8"  
T 2 1/2" B 1 3/4"



Wine  
**4827R311**  
(11 1/4 oz)  
H 4" M 3 1/4"  
T 2 3/16" B 1 1/2"



Wine Tumbler  
**4827R189**  
(11 1/4 oz)  
H 4" M 3 1/4"  
T 2 1/4" B 1 1/2"



Burgundy  
**4827R314**  
(15 oz)  
H 3 3/4" M 3 3/4"  
T 2 1/2" B 1 3/4"



Champagne  
**4827R313**  
(7 3/4 oz)  
H 5 5/8" M 2 1/4"  
T 1 5/8" B 1 3/8"



DOF  
**4827R316**  
(18 1/4 oz)  
H 4" M 4"  
T 2 3/4" B 2"



Highball  
**4827R317**  
(22 1/4 oz)  
H 5 1/2" M 3 3/4"  
T 2 1/2" B 1 7/8"



*sleek and contemporary*

For the most discriminating wine connoisseur, Sensual offers a refined, design-led hand blown glass. The design's striking bowl and delicate stem creates a shape that is beautiful when empty, but spectacular when filled. Hand washing is recommended.



Sensual  
 Burgundy  
**4814R294**  
 (30 oz)  
 H 8 3/4" M 5"  
 T 4" B 4"



Sensual  
 Wine  
**4814R290**  
 (31 1/2 oz)  
 H 10" M 4 1/2"  
 T 3" B 3 1/2"



Sensual  
 Wine  
**4814R291**  
 (24 oz)  
 H 9 1/8" M 3 3/4"  
 T 2 1/2" B 3"



Sensual  
 Champagne  
**4814R293**  
 (6 3/4 oz)  
 H 9 5/8" M 2 5/8"  
 T 1 5/8" B 2 5/8"



Sensual  
 Beverage Glass  
**4814R297**  
 (19 1/2 oz)  
 H 5 7/8" M 3 1/4"  
 T 2 1/2" B 1 5/8"



Sensual  
 Juice Tumbler  
**4814R298**  
 (10 1/4 oz)  
 H 4 1/2" M 3"  
 T 2" B 1 1/4"



Sensual  
 Old Fashioned  
**4814R299**  
 (20 oz)  
 H 3 3/4" M 4 1/4"  
 T 3 3/8" B 2 1/2"

*grand vin* ★ ★ ★ ★ ★

*superb hand blown glass*

A contemporary design combining the quality and refinement expected of hand blown glass, the elongated stems of Grand Vin separate premium wine service from ordinary wine service. Adding impact with size, Grand Vin is the perfect fit for even the most discriminating high-end restaurants and country clubs. Hand washing is recommended.



Grand Vin  
 Champagne Flute  
**4801R213**  
 (8 oz)  
 H 10 1/2" M 3 1/8"  
 T 1 3/4" B 3"



Grand Vin  
 Port  
**4801R214**  
 (5 oz)  
 H 10 1/2" M 3 1/8"  
 T 1 7/8" B 3"



Grand Vin  
 Burgundy  
**4801R212**  
 (40 1/2 oz)  
 H 10 1/2" M 5 1/4"  
 T 3 3/4" B 4 1/8"



Grand Vin  
 Wine  
**4801R210**  
 (30 1/2 oz)  
 H 10 1/2" M 4 1/8"  
 T 3 1/4" B 4 1/8"



Grand Vin  
 Wine  
**4801R209**  
 (22 3/4 oz)  
 H 10 1/2" M 3 7/8"  
 T 3" B 3 5/8"



Grand Vin  
 Wine  
**4801R211**  
 (19 3/4 oz)  
 H 10 1/2" M 3 5/8"  
 T 2 7/8" B 3 3/8"



*elegant serving*

An integral part of any premium wine serving program, decanters and carafes ensure your guest receives maximum satisfaction from each pour. Serving in this manner allows the wine to properly oxidize, breathe and blossom for superior taste. Each decanter and carafe is crafted of barium crystalline, offering admirable brilliance and clarity.



Hand Blown Columba  
Free Formed Carafe  
**4810R125\***  
(46 oz) H 14 1/4"



Hand Blown Carafe  
**4810R188\***  
(40 1/2 oz)  
H 12" M 4 7/8"  
T 4 7/8" B 4 3/8"



Hand Blown Dorado  
Free Formed Carafe  
**4810R123\***  
(35 oz) H 11 1/2"



Hand Blown Beaker w/Diamond Cuts  
**4810R165\***  
(5 3/4 oz) H 4" M 2 3/4" T 2 3/4" B 2 3/8"  
**4810R119\***  
(3 1/4 oz) H 3 3/8" M 2 1/8" T 2 1/2" B 2"



Artist  
Wine Decanter  
**4810R100**  
(50 oz)  
H 8 5/8" M 8 3/8"  
T 3 1/4" B 4 1/4"



Edge  
Carafe w/ Lid  
**4810R382**  
(29 1/2 oz)  
H 10 3/8" M 3 3/8"  
T 2" B 2 1/4"  
Includes 2 Lids



Mixing Beaker  
**4810R396** (20 1/2 oz) H 5 7/8" M 3 7/8" T 3 1/2" B 3 1/4"  
Mixing Beaker w/Diamond Cuts  
**480186R396** (20 1/2 oz) H 5 7/8" M 3 7/8" T 3 1/2" B 3 1/4"  
Mixing Beaker w/Polished Diamond Cuts  
**480156R396** (20 1/2 oz) H 5 7/8" M 3 7/8" T 3 1/2" B 3 1/4"

*carafes & decanters* ★★★★★

Hand blown glass, therefore capacities may vary.

H=Height M=Max Diameter T=Top Diameter B=Bottom Diameter • All products are measured at max capacity (oz). For further details contact your customer service rep.



Knox Highball **480156R383** (13 1/4 oz)



Montgomery Old Fashioned **480157R384** (12 1/2 oz)



Whitley Old Fashioned **480158R384** (12 1/2 oz)

*sophisticated, polished cut*

The sophisticated designs of the Cumberland Collection feature highly polished, diamond cut designs and are offered in 3 patterns: Montgomery, Whitley and Knox. The collection and patterns are cleverly named after counties and lakes in Kentucky, birthplace of American Bourbon, making these unique glasses a great choice for any beverage served mixed, neat or on the rocks.



Cumberland Knox Highball  
**480156R383**  
 (13 1/4 oz)  
 H 5 3/8" M 2 3/4"  
 T 2 3/4" B 2 3/4"



Cumberland Knox Old Fashioned  
**480156R384**  
 (12 1/2 oz)  
 H 3 3/8" M 3 3/8"  
 T 3 3/8" B 3 3/8"



Cumberland Montgomery Highball  
**480157R383**  
 (13 1/4 oz)  
 H 5 3/8" M 2 3/4"  
 T 2 3/4" B 2 3/4"



Cumberland Montgomery Old Fashioned  
**480157R384**  
 (12 1/2 oz)  
 H 3 3/8" M 3 3/8"  
 T 3 3/8" B 3 3/8"



Cumberland Whitley Highball  
**480158R383**  
 (13 1/4 oz)  
 H 5 3/8" M 2 3/4"  
 T 2 3/4" B 2 3/4"



Cumberland Whitley Old Fashioned  
**480158R384**  
 (12 1/2 oz)  
 H 3 3/8" M 3 3/8"  
 T 3 3/8" B 3 3/8"

*diamond cut unpolished*



Cut glass is trending in the market and Rona's Diamond Cut vessels are a perfect testament of this popularity. These tumblers are ideal for bar service.



Unpolished Diamond Cut Highball  
**480186R383**  
 (13 1/4 oz)  
 H 5 3/8" M 2 3/4"  
 T 2 3/4" B 2 3/4"



Unpolished Diamond Cut Old Fashioned  
**480186R384**  
 (12 1/2 oz)  
 H 3 3/8" M 3 3/8"  
 T 3 3/8" B 3 3/8"

*stylish glass with high durability*

Solid and sturdy with a great feel are the characteristics of the Solar tumbler collection. Holding any of these robust glasses in your hand evokes peaceful and relaxed evenings spent with good drinks and good friends.



Solar Long Drink  
**4811R134**  
(13 1/4 oz)  
H 6 3/8" M 3 1/8"  
T 3 1/8" B 1 3/4"



Solar Highball  
**4811R133**  
(12 1/4 oz)  
H 6" M 3"  
T 3" B 2"



Solar Cocktail  
**4811R130**  
(13 1/2 oz)  
H 3 3/4" M 4"  
T 4" B 2 3/4"



Solar Double Old Fashioned  
**4811R132**  
(11 1/4 oz)  
H 4 1/8" M 3 1/2"  
T 3 1/2" B 2 1/4"



Solar Old Fashioned  
**4811R131**  
(9 3/4 oz)  
H 3 7/8" M 3 1/2"  
T 3 1/2" B 2 1/4"



Highball **4811R133** (12 1/4 oz)

*stellar*

*fashionably sleek*

Featuring clean, classic lines that provide a simple effective service for both liquor and soda, Stellar is the ideal glass for those with an eye for quality.



Stellar Highball  
**4802R215**  
(15 1/2 oz)  
H 6 3/8" M 2 3/4"  
T 2 3/4" B 2 3/4"



Stellar Highball  
**4802R216**  
(11 1/2 oz)  
H 6 3/4" M 2 1/2"  
T 2 1/2" B 2 1/4"



Stellar Beer Tumbler  
**4802R217**  
(11 oz)  
H 5 3/4" M 2 1/2"  
T 2 1/2" B 2 3/8"



Stellar Juice Tumbler  
**4802R218**  
(8 oz)  
H 4 3/4" M 2 3/8"  
T 2 1/4" B 2 1/4"



Stellar Double Old Fashioned  
**4802R220**  
(15 oz)  
H 4" M 3 1/2"  
T 3 1/2" B 3 3/8"



Stellar Old Fashioned  
**4802R219**  
(10 1/2 oz)  
H 3 1/2" M 3 1/8"  
T 3 1/8" B 3"



Stellar Shot Glass  
**4802R261**  
(1 3/4 oz)  
H 4" M 1 1/2"  
T 1 3/8" B 1 3/8"



Beer Tumbler **4802R217** (11 oz)

*lunar*

*casually sophisticated*

The subtle, rounded shape of Lunar adds soft light reflection and gentle highlights to this elegant glass. Premium beverage service at its finest, Lunar is the perfect complement to any tabletop presentation.



Lunar Highball  
**4803R221**  
(16 1/2 oz)  
H 5 3/4" M 3 1/8"  
T 2 3/4" B 1 7/8"



Lunar Beer Tumbler  
**4803R222**  
(11 3/4 oz)  
H 5 1/4" M 2 7/8"  
T 2 1/2" B 1 7/8"



Lunar Old Fashioned  
**4803R224**  
(12 oz)  
H 3 3/4" M 3 1/4"  
T 2 3/4" B 2"



Lunar Cocktail Tumbler  
**4803R223**  
(10 oz)  
H 3 5/8" M 3 1/8"  
T 2 5/8" B 1 3/4"



Lunar Shot Glass  
**4803R262**  
(2 1/4 oz)  
H 2 1/4" M 2"  
T 1 3/4" B 1 1/4"





## MCC

### *classic, contemporary, creative*

Capturing the sophistication of the bygone classic cocktail era, the MCC Collection features uniquely designed glassware that is perfect for serving your favorite creative libation. With alluring designs, shapes and sizes, MCC is both stylish and elegant.

- Functional And Unique Shapes
- Elaborate Etched Designs
- Trendy Faceted Stems
- Dishwasher Safe



### *create a custom experience*

Etch your company's logo on your glassware for brand recognition while indicating the desired pour line for your staff's reference. Steelite International's 'laser-true' technology gives you the opportunity to create a unique addition to your tabletop and a cost-saving solution for your business.

MCC

*your go-to glassware for classic cocktails*





MCC by RONA *minners classic cocktails*



*what's old is new once again*

New York club scenes of the 1930's and 40's evoke images of dapper men in tuxedos opening doors for their ladies dressed to the nines, long white gloves...a drink with friends. Steelite International and Rona recapture classic cocktail service from a bygone era with the Minners Classic Cocktail Collection.



MCC  
Fizz/Champagne  
**4854R186** (8 oz)  
H 8 1/4" M 3"  
T 2 5/8" B 2 3/8"



MCC  
Champagne Flute  
**4854R353** (6 oz)  
H 8 1/2" M 2 3/4"  
T 2 1/8" B 2 3/4"



MCC  
Sjo Champagne Cordial  
**4854R187** (2 1/2 oz)  
H 4 3/8" M 2 3/4"  
T 2 5/8" B 2 3/8"



MCC  
Spirits Glass  
**4854R372** (8 3/4 oz)  
H 8 1/4" M 3"  
T 1 7/8" B 2 7/8"



MCC  
Martini/Cocktail  
**4854R354** (8 oz)  
H 5 3/4" M 3 3/4"  
T 3 3/4" B 2 7/8"



Diamond Cut  
Martini/Cocktail  
**4854RC354** (8 oz)  
H 5 3/4" M 3 3/4"  
T 3 3/4" B 2 7/8"



MCC  
Nick & Nora  
**4854R351** (5 1/2 oz)  
H 5 7/8" M 2 3/4"  
T 2 3/4" B 2 5/8"



MCC  
Paris Coupe Champagne  
**4854R352** (8 oz)  
H 5 1/8" M 3 5/8"  
T 3 3/8" B 2 7/8"



MCC  
Cocktail Glass  
**4854R120** (4 1/2 oz)  
H 5 1/4" M 2 3/4"  
T 2 3/4" B 2 3/8"

*optic* **NEW**



*what's old is new once again*

Steelite International and Rona recapture classic cocktail service from a bygone era with the Minners Classic Cocktail Collection. Rippled panels radiate from within the bowls of the Optic collection to create an artistic play of light, adding drama and elegance to your service. The design is present on both the inside and outside of the glass, allowing it to sparkle even when full.



Optic  
Nick & Nora  
**4854RD351** (5 1/2 oz)  
H 5 7/8" M 2 3/4"  
T 2 3/4" B 2 5/8"



Optic  
Paris Coupe Champagne  
**4854RD352** (8 oz)  
H 5 1/8" M 3 5/8"  
T 3 3/8" B 2 7/8"



Optic  
Martini/Cocktail  
**4854RD354** (8 oz)  
H 5 3/4" M 3 3/4"  
T 3 3/4" B 2 7/8"

*beautiful classic etching*

Woven into Rona's vintage Martini and Nick & Nora glasses, Steelite offers elaborate etched patterns that more fully accentuate the sophistication of the classic cocktail era. These ethereal, vine-like designs crawl suavely across the glass, livening the allure of the cocktail inside.



Vintage Dots  
Martini/Cocktail  
**4854RA354** (8 oz)  
H 5 3/4" M 3 3/4"  
T 3 3/4" B 2 7/8"



Vintage Dots  
Nick & Nora  
**4854RA351** (5 1/2 oz)  
H 5 7/8" M 2 3/4"  
T 2 3/4" B 2 5/8"



Vintage Lace  
Martini/Cocktail  
**4854RB354** (8 oz)  
H 5 3/4" M 3 3/4"  
T 3 3/4" B 2 7/8"



Vintage Lace  
Nick & Nora  
**4854RB351** (5 1/2 oz)  
H 5 7/8" M 2 3/4"  
T 2 3/4" B 2 5/8"

MCC *vintage stems*

*elegant, trendy, unique*

Perfect for modern day cocktails, the MCC Vintage Stems are both elegant and stylish. Offered in different shapes and sizes, their faceted stems add a unique and trendy look to any classic cocktail presentation.



Vintage Stems  
Gin Cocktail  
**4854R409** (21 1/2 oz)  
H 8" M 4 1/8"  
T 3 3/8" B 3 1/8"



Vintage Stems  
Martini  
**4729K273** (9 1/4 oz)  
H 7 1/4" M 4 3/8"  
T 4 3/8" B 3"



Vintage Stems  
Wine Saucer  
**4729K272** (10 oz)  
H 4 7/8" M 4 1/8"  
T 4 1/8" B 2 5/8"



Vintage  
Stems Wine  
**4729K271** (6 3/4 oz)  
H 5 5/8" M 3"  
T 3" B 2 5/8"



Vintage Stems  
Champagne Saucer  
**4729K270** (6 3/4 oz)  
H 4 7/8" M 3 5/8"  
T 3 1/2" B 2 1/2"





*dependable glassware at an affordable price*

Introducing Folio glassware, a unique assortment of carefully crafted tumblers and carafes that add flare to any dining occasion. A proprietary brand to Steelite, this collection of glassware is designed with the value-conscious consumer in mind providing a level of durability that is dishwasher safe and sure to withstand the rigors of the hospitality industry.



*glassware that makes a statement*

Give your beverage service an upgrade with Jewel tumblers from Folio. Available in a rocks and tumbler size, these heavy weight glasses are beautifully faceted to glisten in the light, giving it its namesake with a "Jewel" effect. Great for casual service and high volume establishments, Jewel is affordably priced and versatile which makes it the ideal choice for water, sodas or mixed cocktails.



Tumbler  
**6460BW031**  
(13 oz)  
H 5 1/8" M 3"  
B 3" T 3"



Rocks  
**6460BW030**  
(12 1/4 oz)  
H 3 3/4" M 3 1/4"  
B 3 1/4" T 3 1/4"

*contemporary cut-glass design*

Timeless and classic, Remi is a carefully crafted collection of glass tumblers, ideal for casual dining and banqueting. With a heavy sham and cut-glass design, this collection from Folio is the perfect choice for your beverage and cocktail service.



Remi  
Long Drink  
**6444BW002**  
(14 oz)  
H 6" M 3"  
T 3" B 2 5/8"



Remi  
Cooler  
**6444BW001**  
(12 1/4 oz)  
H 5 3/4" M 2 3/4"  
T 2 3/4" B 2 3/8"



Remi  
DOF  
**6444BW004**  
(10 oz)  
H 3 3/8" M 3 1/4"  
T 3 1/4" B 3"



Remi  
Rocks  
**6444BW003**  
(7 oz)  
H 3 1/4" M 3"  
T 3" B 2 5/8"



*remi*



*embossed tumblers at an affordable price*

Give your casual dining experience an upgrade with Richfield, an embossed tumbler collection from Folio. Featuring a unique crosshatch design, Richfield is made by pressing the pattern into the glass which elevates the perceived value without increasing the cost. Ideal for cocktails, these versatile glasses also work beautifully for serving water or soda.



Richfield Cooler  
**6447BW009**  
(13 oz)  
H 5 3/4" M 3 1/4"  
T 3 1/4" B 3"



Richfield Tumbler  
**6447BW010**  
(11 1/4 oz)  
H 4" M 3 1/4"  
T 3 1/4" B 3"



*rosalie* **NEW**

*beautiful faceted embossment*

Rosalie by Folio will add an extra touch to the tabletop with its beautiful faceted embossment. Available in a cooler or tumbler size, Rosalie is perfect for in-room water service and ideally priced for casual dining.



Rosalie Cooler  
**6446BW007**  
(14 7/8 oz)  
H 5 3/4" M 3 3/8"  
T 3 3/8" B 2 1/4"



Rosalie Tumbler  
**6446BW008**  
(10 oz)  
H 4" M 3 1/4"  
T 3 1/4" B 2 1/4"



*ridley* **NEW**

*great for casual to upscale bar service*

Available in the most popular sizes for casual dining venues, Ridley features a classic crosshatched embossment that is produced by pressing the glass, making it an affordable option for operators. Designed to slightly flare out at the rim, Ridley allows for each sip to slide smoothly across your taste buds.



Ridley Cooler  
**6448BW011**  
(15 1/4 oz)  
H 5 5/8" M 3 1/4"  
T 3 1/4" B 2 3/4"



Ridley Tumbler  
**6448BW012**  
(12 1/4 oz)  
H 3 5/8" M 3 5/8"  
T 3 5/8" B 2 7/8"

**convenience & elegance**

Featuring sleek, optic lines, the Medina tumbler & carafe are stackable for convenient service and storage. With a highly polished rim for better chip resistance, the glass is elegantly designed with a unique dimensional look that will hide fingerprints, while the decanter is topped with a glass stopper that includes a silicone sleeve to prevent rubbing. From tableside & prebatched cocktails to in-room water service, Medina by Folio is sure to elevate your beverage presentation!



Medina Decanter  
**6453BW027**  
(12 oz)  
H 6 1/4" M 3 1/2" T 2" B 3"  
Replacement Silicone Stopper  
**6453BW028**



Medina Stackable Tumbler  
**6453BW026**  
(10 oz)  
H 3" M 3 1/8" T 3 3/8" B 3"



**carafes**



Glass Carafe  
**4900E012\***  
(6 oz)  
H 4 3/4" M 2 1/2" T 1 7/8" B 2 1/2"



Glass Carafe  
**4900E011\***  
(5 3/8 oz)  
H 5 3/4" M 2 3/4" T 2 3/16" B 2 3/4"



Glass Carafe  
**4900E010\***  
(5 3/8 oz)  
H 5 1/2" M 2 1/2" T 1 3/4" B 2 1/2"



**diamond mixing beaker**



Diamond Beaker Mixing Glass  
**6444BW005\*\***  
(17 oz)  
H 5 3/8" M 4 1/4" T 4 1/4" B 3 1/8"



Tasting Shot Glass **NEW**  
**6452BW025** (5 1/4 oz) H 5 3/4" M 2 1/8"  
Beer Flight Paddle w/4 Holes  
**6525T187** L 18 1/4" W 4" (Hole D 1 7/8")  
(Fits 4 Each 6452BW025)

\*Hand blown glass, therefore capacities may vary. \*\*Max Diameter and Top Diameter include Spout  
H=Height M=Max Diameter T=Top Diameter B=Bottom Diameter • All products are measured at max capacity (oz). For further details contact your customer service rep.





## BORMIOLI ROCCO

### *leading the way with state of the art glassware*

Bormioli Rocco's first glassware factory dates back to 1825, but historians say the origins of Bormioli Rocco glass can be traced to the Middle Ages. With stemware, tumblers, beer glasses and iconic food storage jars gracing tables around the world, quality is the cornerstone of the foundation supporting the Bormioli Rocco brand. The manufacturing facilities utilize state of the art technology and economically source only the best raw materials. From the finest sand imported from Germany to organic glazes used to color glass, all are brought together in products influenced by exhaustive design research. Thanks to continuing investment in technology, research and design, Bormioli Rocco has become one of the leading glass manufacturers in the world.



### *create a custom experience*

Etch your company's logo on your glassware for brand recognition while indicating the desired pour line for your staff's reference. Steelite International's 'laser-true' technology gives you the opportunity to create a unique addition to your tabletop and a cost-saving solution for your business.

BORMIOLI ROCCO  
*made in italy since 1825*





*in line with the latest trends*

Bormioli Rocco's "America '20s" is a collection of beautiful glassware that is reminiscent of the 1920's jazz era, where conversation was about art and the ambiance was enthusiastic & new. All the products are characterized by an elegant and original vintage style, and are embellished with pleated facets that develop precious light effects, enhancing the colors of any libation.

- |  |   |  |   |   |   |  |
|--|---|--|---|---|---|--|
|                       |              |         |                  |              |                |             |
| America '20s<br>Gin Tonic<br><b>49202Q945</b><br>(25 1/4 oz)<br>H 8 3/4" M 4 1/8"<br>T 3 1/2" B 3 3/8" | America '20s<br>Cognac<br><b>49202Q954</b><br>(21 3/4 oz)<br>H 6 3/8" M 4"<br>T 4 1/8" B 2 7/8" | America '20s<br>Cocktail Glass<br><b>49202Q943</b><br>(8 1/2 oz)<br>H 8" M 3"<br>T 3" B 3" | America '20s<br>Cordial<br><b>49202Q953</b><br>(2 3/4 oz)<br>H 5 7/8" M 2 1/4"<br>T 2 1/4" B 2 1/4" | America '20s<br>Martini<br><b>49202Q944</b><br>(8 1/2 oz)<br>H 7 1/4" M 4 1/4"<br>T 4 1/4" B 3" | America '20s<br>Martini<br><b>49202Q951</b><br>(4 1/2 oz)<br>H 6 1/4" M 3 5/8"<br>T 3 5/8" B 2 3/4" | America '20s<br>Fizz<br><b>49202Q957</b><br>(9 1/4 oz)<br>H 5 3/8" M 4 1/4"<br>T 4 1/4" B 3 1/8" |

- |  |   |   |   |  |  |  |   |
|--|---|---|---|--|--|--|---|
|                      |              |          |                      |           |            |             |                      |
| America '20s<br>Cocktail Coupe<br><b>49202Q942</b><br>(7 3/4 oz)<br>H 6 1/4" M 3 3/4"<br>T 3 3/4" B 3" | America '20s<br>Nick & Nora<br><b>49202Q952</b><br>(4 3/4 oz)<br>H 6 1/8" M 3"<br>T 3" B 2 3/4" | America '20s<br>Cooler<br><b>49202Q946</b><br>(16 1/2 oz)<br>H 6 1/4" M 3"<br>T 3" B 2 1/2" | America '20s<br>Long Drink<br><b>49202Q950</b><br>(13 1/2 oz)<br>H 6 1/4" M 2 5/8"<br>T 2 5/8" B 2 1/4" | America '20s<br>DOF<br><b>49202Q947</b><br>(12 3/4 oz)<br>H 3 5/8" M 3 3/8"<br>T 3 3/8" B 3" | America '20s<br>Rocks<br><b>49202Q949</b><br>(10 oz)<br>H 3 1/4" M 3 1/4"<br>T 3 1/4" B 2 3/4" | America '20s<br>Shot<br><b>49202Q955</b><br>(2 3/4 oz)<br>H 3 1/8" M 1 3/4"<br>T 1 3/4" B 1 1/2" | America '20s<br>Mixing Glass<br><b>49202Q956</b><br>(26 3/4 oz)<br>H 6 1/4" M 4 1/4"<br>T 4 1/4" B 4 1/4" |

*sapphire blue* **NEW**

- |   |   |  |  |   |   |  |  |
|---|---|--|--|---|---|--|--|
|           |                      |           |                 |          |                     |         |               |
| America '20s<br>Cooler<br><b>49212Q946</b><br>(16 1/2 oz)<br>H 6 1/4" M 3"<br>T 3" B 2 1/2" | America '20s<br>Long Drink<br><b>49212Q950</b><br>(13 1/2 oz)<br>H 6 1/4" M 2 5/8"<br>T 2 5/8" B 2 1/4" | America '20s<br>DOF<br><b>49212Q947</b><br>(12 3/4 oz)<br>H 3 5/8" M 3 3/8"<br>T 3 3/8" B 3" | America '20s<br>Rocks<br><b>49212Q949</b><br>(10 1/3 oz)<br>H 3 1/4" M 3 1/4"<br>T 3 1/4" B 2 3/4" | America '20s<br>Cooler<br><b>49213Q946</b><br>(16 1/2 oz)<br>H 6 1/4" M 3"<br>T 3" B 2 1/2" | America '20s<br>Long Drink<br><b>49213Q950</b><br>(13 1/2 oz)<br>H 6 1/4" M 2 5/8"<br>T 2 5/8" B 2 1/4" | America '20s<br>DOF<br><b>49213Q947</b><br>(10 1/3 oz)<br>H 3 5/8" M 3 3/8"<br>T 3 3/8" B 3" | America '20s<br>Rocks<br><b>49213Q949</b><br>(10 1/3 oz)<br>H 3 1/4" M 3 1/4"<br>T 3 1/4" B 2 3/4" |

*lilac rose* **NEW**

- |   |   |  |  |
|---|---|--|--|
|          |                     |         |               |
| America '20s<br>Cooler<br><b>49213Q946</b><br>(16 1/2 oz)<br>H 6 1/4" M 3"<br>T 3" B 2 1/2" | America '20s<br>Long Drink<br><b>49213Q950</b><br>(13 1/2 oz)<br>H 6 1/4" M 2 5/8"<br>T 2 5/8" B 2 1/4" | America '20s<br>DOF<br><b>49213Q947</b><br>(10 1/3 oz)<br>H 3 5/8" M 3 3/8"<br>T 3 3/8" B 3" | America '20s<br>Rocks<br><b>49213Q949</b><br>(10 1/3 oz)<br>H 3 1/4" M 3 1/4"<br>T 3 1/4" B 2 3/4" |



*the ideal glassware for vintage cocktails*

Novecento, meaning 20th century, offers a contemporary collection of stemware and tumblers that are sure to boost your cocktail program. With a vintage look and feel, the stemmed glasses feature laser edges and pulled stems, which create a durable glass that enhances the perceived quality of any libation. While the tumblers are conveniently designed to stack, allowing for easy storage and transport.



Novecento Cocktail  
**49170Q901**  
(8 1/2 oz)  
H 6 1/8" M 3 3/4"  
T 3 1/4" B 3"



Novecento Fizz  
**49170Q902**  
(7 1/2 oz)  
H 4 7/8" M 3 1/2"  
T 3 5/8" B 2 3/4"



Novecento Martini  
**49170Q903**  
(8 oz)  
H 6 1/8" M 3 3/4"  
T 3 3/4" B 3"



Novecento Nick & Nora  
**49170Q904**  
(5 1/4 oz)  
H 6 1/8" M 3"  
T 2 7/8" B 2 5/8"



Novecento Hi-Ball  
**49170Q906**  
(13 3/4 oz)  
H 5 3/8" M 3 1/2"  
T 3 1/8" B 2 1/2"



Novecento DOF  
**49170Q905**  
(12 1/2 oz)  
H 4" M 3 1/2"  
T 3 1/2" B 2 7/8"



Novecento Shot  
**49170Q907**  
(2 1/2 oz)  
H 3 1/8" M 2 1/8"  
T 2 1/8" B 1 5/8"

NEW *novecento art decò*

*architecture meets vintage stemware*

With a refined vintage style, Art Decò features a harmonious texture that is reflective of the rhythm of Jazz music. Decorated on the Novecento classic cocktail glasses, the design is abstract and geometric creating a collection of stemware that will highlight any mixologist's libation.



Art Decò  
Cocktail  
**49214Q901**  
(8 1/2 oz)  
H 6 1/8" M 3 3/4"  
T 3 3/4" B 3 3/4"



Art Decò  
Fizz  
**49214Q902**  
(7 1/2 oz)  
H 4 7/8" M 3 5/8"  
T 3 5/8" B 2 3/4"



Art Decò  
Martini  
**49214Q903**  
(8 oz)  
H 6 1/8" M 3 3/4"  
T 3 3/4" B 3 3/4"



Art Decò  
Nick & Nora  
**49214Q904**  
(5 1/4 oz)  
H 6 1/8" M 3"  
T 2 7/8" B 2 7/8"





BORMIOLI ROCCO *inAlto*



*the elegance you want, the durability you need*

"In alto i calici" is the traditional Italian phrase meaning to "Raise your glasses" before a toast. The inAlto collection is Bormioli Rocco's toast to fine Italian design and was created with the restaurateur in mind; providing the elegance you want, and the durability you need. The distinctive angles and tall, thin stem beautifully enhance a table setting. The brilliancy of Star Glass provides the guest with an exceptional wine tasting experience, while the durability of the XLT strengthened stem maximizes operator value. InAlto exemplifies the passion of Italian design, grace and quality.

**UNO**



inAlto UNO  
Extra Large  
**49105Q766** (21 1/2 oz)  
H 9 5/8" M 4"  
T 2 5/8" B 3 3/8"



inAlto UNO  
Large  
**49105Q767** (19 oz)  
H 9 1/4" M 3 3/4"  
T 2 5/8" B 3 3/8"



inAlto UNO  
Medium  
**49105Q768** (15 7/8 oz)  
H 8 3/4" M 3 5/8"  
T 2 1/2" B 3 3/8"



inAlto UNO  
Small  
**49105Q769** (13 oz)  
H 8 1/4" M 3 3/8"  
T 2 3/8" B 2 7/8"



inAlto UNO  
Champagne Flute  
**49105Q770** (9 3/8 oz)  
H 9 5/8" M 2 1/2"  
T 2" B 2 7/8"



inAlto UNO  
DOF  
**49105Q771** (14 3/4 oz)  
H 4" M 3 1/4"  
T 2 1/2" B 3 1/2"



inAlto UNO  
Water  
**49105Q773** (11 1/2 oz)  
H 3 3/4" M 3 1/4"  
T 2 3/8" B 2"

**Tre Sensi**



inAlto Tre Sensi  
Extra Large  
**49115Q045** (21 3/4 oz)  
H 9 5/8" M 3 3/4"  
T 2 1/2" B 3 3/8"



inAlto Tre Sensi  
Large  
**49115Q037** (19 oz)  
H 9 1/4" M 3 1/2"  
T 2 1/2" B 3 1/4"



inAlto Tre Sensi  
Medium  
**49115Q038** (14 1/4 oz)  
H 8 3/4" M 3 1/4"  
T 2 1/4" B 3"



inAlto Tre Sensi  
Small  
**49115Q039** (10 1/4 oz)  
H 8" M 3"  
T 2 1/8" B 2 7/8"



inAlto Tre Sensi  
Sparkling Glass  
**49115Q168** (7 1/4 oz)  
H 7 7/8" M 2 1/2"  
T 2 5/8" B 2 5/8"



inAlto Tre Sensi  
Sparkling Mini Glass  
**49115Q167** (5 oz)  
H 7" M 2 1/2"  
T 2 1/8" B 2 1/2"



STEMS ONLY

BORMIOLI ROCCO *electra*



GLASSWARE



*ambitiously advanced, crafted to last*

With thin laser-cut rims, pulled stem technology, and the XLT Treatment, Electra offers a wide range of modern and sophisticated stemware for even the most discerning taste. Boasting a dazzling shine and a completely transparent finish, whether hosting a rare wine tasting or decanting a perfectly paired vintage, Electra's elegant design and transparent finish provide the ultimate complement for any event. The XLT treatment is guaranteed to last the lifetime of the product and will not wear with time.



Electra XL  
**4995Q740** (22 oz)  
H 9 1/2" M 4"  
T 2 3/4" B 3 1/4"



Electra Large  
**4995Q741** (18 1/2 oz)  
H 9 1/8" M 3 5/8"  
T 2 5/8" B 3"



Electra Medium  
**4995Q743** (15 oz)  
H 8 5/8" M 3 3/8"  
T 2 3/8" B 3"



Electra Small  
**4995Q744** (11 3/4 oz)  
H 8 1/8" M 3 1/4"  
T 2 1/4" B 3"



Electra XS  
**4995Q745** (6 1/2 oz)  
H 6 3/8" M 2 5/8"  
T 1 7/8" B 2 1/2"



Electra Multi-Purpose  
**4995Q742** (15 oz)  
H 7 3/8" M 3 3/8"  
T 2 3/8" B 3"



Electra Champagne Flute  
**4995Q746** (7 3/4 oz)  
H 9 1/4" M 3"  
T 1 7/8" B 3"



Electra Long Drink  
**4995Q748** (13 1/4 oz)  
H 5" M 3"  
T 2 3/8" B 2 1/8"



Electra Stemless Wine  
**4995Q749** (12 3/4 oz)  
H 3 7/8" M 3 1/4"  
T 2 3/8" B 2 1/2"



Electra Decanter  
**4995Q750** (54 1/2 oz)  
H 8 1/4" M 7 1/8"  
T 2 1/2" B 3 7/8"

H=Height M=Max Diameter T=Top Diameter B=Bottom Diameter • All products are measured at max capacity (oz). For further details contact your customer service rep.





*wide variety of a classic glass*

Designed in collaboration with the Associazione Italiana Sommeliers, Premium offers a glass shape for every wine varietal.



Premium  
Cocktail  
**4935Q527**  
(25 1/2 oz)  
H 8 5/8" M 4 1/4"  
T 3 1/2" B 3 1/4"



Premium  
Pinot Noir  
**4935Q283**  
(22 oz)  
H 8 7/8" M 4 1/4"  
T 3" B 3 1/4"



Premium  
Chardonnay  
**4935Q284**  
(20 oz)  
H 9 3/8" M 3 5/8"  
T 2 7/8" B 3 1/4"



Premium  
Shiraz  
**4935Q285**  
(16 oz)  
H 9 1/4" M 3 3/8"  
T 2 5/8" B 3"



Premium  
Chianti  
**4935Q281**  
(12 1/2 oz)  
H 8 7/8" M 3 1/4"  
T 2 1/2" B 3"



Premium  
Pinot Gris  
**4935Q286** (11 1/4 oz)  
H 8 1/2" M 3"  
T 2 1/4" B 3"



Premium  
Champagne Flute  
**4935Q282** (8 oz)  
H 9 5/8" M 3"  
T 2" B 3"



Premium  
Sparkling Water  
**4935Q288** (14 oz)  
H 4" M 3 1/4"  
T 2 5/8" B 2 1/4"



Premium  
Decanter  
**4935Q290** (65 1/2 oz)  
H 9 1/2" M 8 1/2"  
T 2 7/8" B 4 1/2"

*nexo*



*simply elegant, built to last*

Sophisticated in style and practical in use, Nexo features square tapered bowls and an extra flat foot to serve the perfect glass of wine every time. With the clarity of star glass and strength of XLT treatment, this collection adds class and durability to your beverage service.



Nexo Super Red Wine Glass  
**49143Q205**  
(18 1/2 oz)  
H 8 1/2" M 3 5/8"  
T 2 5/8" B 3 3/8"



Nexo Red Wine Glass  
**49143Q204**  
(15 1/4 oz)  
H 8 1/4" M 3 1/2"  
T 2 5/8" B 3 1/2"



Nexo White Wine Glass  
**49143Q203**  
(12 3/4 oz)  
H 7 7/8" M 3 1/4"  
T 2 1/2" B 3"



Nexo Flute Glass  
**49143Q206**  
(8 oz)  
H 8 7/8" M 2 1/2"  
T 1 7/8" B 2 5/8"



Nexo Water Glass  
**49143Q207**  
(12 1/4 oz)  
H 3 3/4" M 3 1/4"  
T 2 5/8" B 2 1/2"

**high quality, affordable price**

The design of Riserva provides ease in maintenance & handling. The excellent price point and shape offers a high quality glass.



Riserva Bordeaux  
**4938Q321**  
(18 1/2 oz)  
H 9 1/4" M 3 7/8"  
T 2 5/8" B 3"



Riserva Nebbiolo  
**4938Q327**  
(17 oz)  
H 8 3/4" M 3 5/8"  
T 2 5/8" B 3"



Riserva Barolo  
**4938Q322**  
(16 oz)  
H 7 5/8" M 3 7/8"  
T 3 1/4" B 3"



Riserva Champagne Flute  
**4938Q324**  
(7 1/4 oz)  
H 8 5/8" M 2 1/2"  
T 1 7/8" B 2 1/2"



Riserva Wine Tasting  
**4938Q318**  
(7 1/4 oz)  
H 6" M 2 1/2"  
T 1 3/4" B 2 3/8"



Riserva Cognac  
**4938Q325**  
(18 oz)  
H 5 7/8" M 3 7/8"  
T 2 3/4" B 3 1/4"



Riserva Globo Cognac  
**4961Q544**  
(8 1/2 oz)  
H 4 1/4" M 3"  
T 2" B 2 1/2"



Riserva DOF  
**4938Q308**  
(13 1/2 oz)  
H 3 7/8" M 3 3/8"  
T 3 1/8" B 2 1/4"



**pulled stem at an affordable price**

Featuring a pulled stem, Inventa wine glasses are perfect for everyday tabletop use. The Inventa collection provides operators with excellent value coupled with the trusted brand of Bormioli Rocco.



Inventa XL  
**49121Q126**  
(22 1/4 oz)  
H 8 7/8" M 3 5/8"  
T 2 3/4" B 3"



Inventa Large  
**49121Q123**  
(17 oz)  
H 8 1/2" M 3 1/4"  
T 2 3/4" B 3"



Inventa Medium  
**49121Q124**  
(13 1/2 oz)  
H 7 7/8" M 3 1/8"  
T 2 1/2" B 3"



Inventa Small  
**49121Q125**  
(9 oz)  
H 7 1/2" M 2 3/4"  
T 2 1/8" B 2 3/4"



Inventa Flute  
**49121Q122**  
(6 1/2 oz)  
H 8 1/4" M 2 1/2"  
T 1 7/8" B 2 1/2"



Inventa Champagne  
**49121Q174**  
(10 1/4 oz)  
H 6 1/2" M 4"  
T 3 1/2" B 3"



*inventa*



Kalix Burgundy  
**4970Q590**  
(14 3/4 oz)  
H 7 7/8" M 3 5/8"  
T 3" B 3"



Kalix Goblet  
**4970Q591**  
(11 3/4 oz)  
H 7 1/2" M 3 1/4"  
T 2 5/8" B 2 3/4"



Kalix Wine  
**4970Q594**  
(9 oz)  
H 7 1/8" M 3"  
T 2 1/2" B 2 3/4"



Kalix Wine  
**4970Q592**  
(7 1/2 oz)  
H 6 3/4" M 2 3/4"  
T 2 1/4" B 2 1/2"



Kalix Flute  
**4983Q673**  
(5 3/4 oz)  
H 7 3/4" M 2 1/4"  
T 1 7/8" B 2 1/4"



Kalix Banquet Water  
**4970Q707**  
(14 oz)  
H 6 7/8" M 3 1/8"  
T 2 7/8" B 2 3/4"



Kalix Cooler  
**4970Q716**  
(13 1/2 oz)  
H 5 1/8" M 2 7/8"  
T 2 1/4" B 2"



Kalix DOF  
**4970Q717**  
(12 3/4 oz)  
H 3 5/8" M 3 1/2"  
T 2 7/8" B 2"



Kalix Rocks  
**4970Q718**  
(9 1/2 oz)  
H 3 3/8" M 3 1/4"  
T 2 5/8" B 1 7/8"

*sara*



Sara Burgundy  
**4981Q660**  
(14 3/4 oz)  
H 8 1/4" M 3 3/8"  
T 2 5/8" B 3"



Sara Wine  
**4981Q661**  
(12 1/4 oz)  
H 7 7/8" M 3 1/8"  
T 2 1/2" B 2 5/8"



Sara Wine  
**4981Q662**  
(8 1/2 oz)  
H 7 1/4" M 2 3/4"  
T 2 1/4" B 2 1/2"



Sara Banquet Water  
**4970Q707**  
(14 oz)  
H 6 7/8" M 3 1/8"  
T 2 7/8" B 2 3/4"



Colosseo Water  
**4914Q050**  
(9 1/2 oz)  
H 5 1/2" M 3 1/8"  
T 2 3/4" B 2 1/2"



*restaurant*



Restaurant Red Wine  
**4937Q310**  
(18 oz)  
H 8 1/2" M 3 7/8"  
T 2 3/4" B 3 1/4"



Restaurant White Wine  
**4937Q311**  
(14 1/2 oz)  
H 8 1/2" M 3 3/8"  
T 2 1/2" B 3 1/4"



Restaurant Champagne Flute  
**4937Q312**  
(8 oz)  
H 8 1/2" M 3"  
T 2" B 3"

*fiore*



Fiore Schnapps  
**4918Q018**  
(2 oz)  
H 5 3/4" M 2 1/8"  
T 2 1/8" B 2 1/8"



Fiore Sparkling Water  
**4918Q097**  
(10 oz)  
H 3 7/8" M 3"  
T 2 7/8" B 2 3/8"





*ultra-hip design*

The Ypsilon collection features an ultra-hip design inspired by Europe's trendiest bars and nightclubs. The striking V-shape form is as stylish as it is functional, providing a heavier base for extra stability and pleasing aesthetics.



Ypsilon  
Champagne Flute  
**4945Q402**  
(5 1/2 oz)  
H 9 1/4" M 2 3/4"  
T 2 1/2" B 2 3/4"



Ypsilon  
Martini  
**4945Q404**  
(8 1/4 oz)  
H 7 1/4" M 4 1/2"  
T 4 1/2" B 3"



Ypsilon  
Margarita  
**4945Q406**  
(11 1/4 oz)  
H 6 7/8" M 4 1/2"  
T 4 1/2" B 3"



Ypsilon  
Cooler  
**4945Q409**  
(15 1/4 oz)  
H 7" M 3 1/2"  
T 3 1/2" B 2 1/4"



Ypsilon  
Long Drink  
**4945Q411**  
(10 3/4 oz)  
H 6 3/8" M 3"  
T 3" B 2"



Ypsilon  
DOF  
**4945Q410**  
(11 1/4 oz)  
H 4 1/2" M 4"  
T 4" B 2 1/4"



Ypsilon  
Pre-Dinner  
**4945Q407**  
(8 1/2 oz)  
H 4 1/4" M 3 5/8"  
T 3 5/8" B 2 1/8"



Ypsilon  
After Dinner  
**4945Q408**  
(5 oz)  
H 3 3/4" M 3"  
T 3" B 1 7/8"



Ypsilon  
Shot Glass  
**4945Q426**  
(2 1/4 oz)  
H 4 1/4" M 2"  
T 2" B 1 1/4"



Ypsilon  
Dessert  
**4945Q421**  
(13 oz)  
H 3 1/2" M 5 1/4"  
T 5 1/4" B 2 3/8"



Ypsilon Coffee AD Cup & Handle  
**4945Q418** (3 3/4 oz)  
H 3 1/8" M 2 5/8" T 2 5/8" B 1 1/2"  
Stainless Steel Handle  
**4945Q422** (For Q418)  
Measurements are without handles.  
Handles are dishwasher safe.



Ypsilon Carafe  
**4945Q412** (36 1/2 oz)  
H 10" M 4" T 2 3/4" B 4"  
**4945Q414** (18 1/2 oz)  
H 8" M 3 3/8" T 2 1/8" B 3 3/8"  
**4945Q415** (9 1/2 oz)  
H 6 1/2" M 2 3/4" T 1 3/4" B 2 3/4"  
White Lid  
**4945Q442** (Fits Q412)



Ypsilon Carafe **NEW**  
**4945Q939** (38 1/2 oz)  
H 8 3/8" M 4 1/2" T 3" B 3 1/2"  
**4945Q941** (20 oz)  
H 6 3/4" M 3 5/8" T 2 3/8" B 3"  
**4945Q940** (9 3/4 oz)  
H 5 1/2" M 3" T 2" B 2 1/4"





*excellent stackability*

Simple and sturdy, Hosteria meets the needs of those restaurants that focus on the technical features of stemware. Comprised of tempered glass and designed to stack, this collection of stemmed glassware is resistant to breakage and offers a great space-saving solution.



Hosteria Goblet  
**49200Q919**  
(11 3/4 oz)  
H 5 1/2" M 3 1/8"  
T 3 1/8" B 2 5/8"



Hosteria Large  
**49200Q920**  
(9 1/2 oz)  
H 5" M 2 7/8"  
T 2 7/8" B 2 5/8"



Hosteria Medium  
**49200Q921**  
(6 3/4 oz)  
H 4 1/4" M 2 7/8"  
T 2 7/8" B 2 5/8"



Hosteria Small  
**49200Q922**  
(5 1/2 oz)  
H 4" M 2 1/2"  
T 2 1/2" B 2 1/4"



Hosteria Dessert  
**49200Q918**  
(8 oz)  
H 4" M 3 1/2"  
T 3 1/2" B 2 5/8"

*wind*



Wind Cooler  
**49146Q163**  
(16 1/4 oz)  
H 5 1/2" M 3"  
T 3" B 2 7/8"



Wind DOF  
**49146Q162**  
(11 3/4 oz)  
H 4" M 3 1/8"  
T 3 1/8" B 2 7/8"



Wind Water  
**49146Q161**  
(10 1/4 oz)  
H 3 3/4" M 3"  
T 3" B 2 7/8"



Wind Sapphire Blue  
Water  
**49146Q164**  
(10 1/4 oz)  
H 3 3/4" M 3"  
T 3" B 2 7/8"



Wind Cool Green  
Water  
**49146Q165**  
(10 1/4 oz)  
H 3 3/4" M 3"  
T 3" B 2 7/8"



Wind Light Onyx  
Water  
**49146Q166**  
(10 1/4 oz)  
H 3 3/4" M 3"  
T 3" B 2 7/8"

*delivering stylish beverage service*

Add a contemporary look to your tabletop with Oriente. This collection features an assortment of colored tumblers that create a bold presentation your guests will love.



**Oriente Clear**  
**49150Q002** Cooler (16 oz)  
 H 5 5/8" M 3 1/8" T 2 1/2" B 2 1/8"  
**49150Q000** Water (13 1/2 oz)  
 H 3 5/8" M 3 5/8" T 3" B 2 1/4"



**Oriente Cool Blue**  
**49150Q005** Cooler (16 oz)  
 H 5 5/8" M 3 1/8" T 2 1/2" B 2 1/8"  
**49150Q003** Water (13 1/2 oz)  
 H 3 5/8" M 3 5/8" T 3" B 2 1/4"



**Oriente Cool Green**  
**49150Q008** Cooler (16 oz) H 5 5/8" M 3 1/8" T 2 1/2" B 2 1/8"  
**49150Q006** Water (13 1/2 oz) H 3 5/8" M 3 5/8" T 3" B 2 1/4"



*diamond & pulsar*



*unique and textured*

Beautiful splash of jewel toned colors are perfect for the hospitality industry.



**Diamond Cooler**  
**4990Q782** Clear (15 3/4 oz)  
 H 5 5/8" M 3 3/8" T 3 3/8" B 2 3/8"  
**4990Q786** Ocean Blue (15 3/4 oz)  
 H 5 5/8" M 3 3/8" T 3 3/8" B 2 3/8"  
**4990Q788** Rock Purple (15 3/4 oz)  
 H 5 5/8" M 3 3/8" T 3 3/8" B 2 3/8"



**Pulsar Cooler**  
**49106Q791** Clear (15 3/4 oz)  
 H 5 5/8" M 3 3/8" T 3 3/8" B 2 3/8"  
**49106Q795** Ocean Blue (15 3/4 oz)  
 H 5 5/8" M 3 3/8" T 3 3/8" B 2 3/8"  
**49106Q797** Rock Purple (15 3/4 oz)  
 H 5 5/8" M 3 3/8" T 3 3/8" B 2 3/8"



**Diamond DOF**  
**4990Q783** Clear (13 1/2 oz)  
 H 4" M 3 5/8" T 3 5/8" B 2 1/2"  
**4990Q787** Ocean Blue (13 1/2 oz)  
 H 4" M 3 5/8" T 3 5/8" B 2 1/2"  
**4990Q789** Rock Purple (13 1/2 oz)  
 H 4" M 3 5/8" T 3 5/8" B 2 1/2"



**Pulsar DOF**  
**49106Q792** Clear (13 1/2 oz)  
 H 4" M 3 5/8" T 3 5/8" B 2 1/2"  
**49106Q796** Ocean Blue (13 1/2 oz)  
 H 4" M 3 5/8" T 3 5/8" B 2 1/2"  
**49106Q798** Rock Purple (13 1/2 oz)  
 H 4" M 3 5/8" T 3 5/8" B 2 1/2"



**Diamond Charger Plate**  
**4990Q812** Clear D 13"



Este Cooler  
**49131Q154**  
(16 1/2 oz)  
H 6 1/4" M 3 1/4"  
T 3 1/4" B 2 5/8"



Este Long Drink  
**49131Q151**  
(9 3/4 oz)  
H 5 1/2" M 2 7/8"  
T 2 7/8" B 2 1/4"



Este DOF  
**49131Q153**  
(13 1/2 oz)  
H 4 1/4" M 3 1/2"  
T 3 1/2" B 3"



Este Water  
**49131Q152**  
(10 1/4 oz)  
H 3 1/2" M 3 3/8"  
T 3 3/8" B 2 7/8"



Lounge DOF  
**49134Q520**  
(13 1/2 oz)  
H 4 1/4" M 3 1/2"  
T 3 1/2" B 3"



Lounge Water  
**49134Q536**  
(9 1/4 oz)  
H 3 1/2" M 3 1/4"  
T 3 1/4" B 2 3/4"



Stone Cooler  
**49136Q529**  
(16 1/2 oz)  
H 6 1/4" M 3 3/8"  
T 3 3/8" B 2 5/8"



Stone DOF  
**49136Q528**  
(13 1/2 oz)  
H 4 1/4" M 3 1/2"  
T 3 1/2" B 2 7/8"

*glit. mat & iris*



Glit Long Drink  
**49138Q508**  
(13 1/4 oz)  
H 4 3/4" M 3 1/4"  
T 3 1/4" B 2"



Glit Water  
**49138Q507**  
(10 oz)  
H 3 3/8" M 3 1/4"  
T 3 1/4" B 2"



Mat Long Drink  
**49135Q524**  
(13 1/4 oz)  
H 4 3/4" M 3 1/4"  
T 3 1/4" B 2"



Mat Water  
**49135Q523**  
(10 oz)  
H 3 3/8" M 3 3/8"  
T 3 3/8" B 2"



Iris Long Drink  
**49132Q519**  
(13 1/4 oz)  
H 4 3/4" M 3 1/4"  
T 3 1/4" B 2"



Iris Water  
**49132Q520**  
(10 oz)  
H 3 3/8" M 3 1/4"  
T 3 1/4" B 2"



*practical functionality*

Rock Bar is a stackable collection dedicated to professionals in the bar and pub industry. A fully tempered body offers thermal shock resistance in a comprehensive range of sizes.



Rock Bar Super Cooler  
**4939Q339**  
(22 oz)  
H 6 3/8" M 3 3/4"  
T 3 3/4" B 2 1/2"



Rock Bar Breakfast  
**4939Q338**  
(9 1/2 oz)  
H 5 3/8" M 2 3/4"  
T 2 3/4" B 1 3/4"



Rock Bar Cooler  
**4939Q330**  
(16 1/4 oz)  
H 5 1/8" M 3 1/2"  
T 3 1/2" B 2 3/8"



Rock Bar Beverage  
**4939Q331**  
(12 1/2 oz)  
H 4 3/4" M 3 1/4"  
T 3 1/4" B 2 3/8"



Rock Bar DOF  
**4939Q332**  
(13 1/4 oz)  
H 4" M 3 5/8"  
T 3 5/8" B 2 1/2"



Rock Bar Rocks  
**4939Q333**  
(9 oz)  
H 3 1/2" M 3 1/4"  
T 3 1/4" B 2 3/8"



Rock Bar Juice  
**4939Q334**  
(6 3/4 oz)  
H 3 1/4" M 3"  
T 3" B 2 1/4"



Rock Bar Shot Glass  
**4939Q335**  
(2 1/2 oz)  
H 2 1/2" M 2"  
T 2" B 1 1/4"



*add that something extra to your beverage service*

Featuring a body of small impressions, the Silk tumbler collection's texture makes it easy to handle and highlights the clarity of the glass.



Silk Cooler  
**49145Q184**  
(16 oz)  
H 5 5/8" M 3 3/8"  
T 3 3/8" B 2 3/8"



Silk DOF  
**49145Q183**  
(13 1/4 oz)  
H 4" M 3 1/2"  
T 3 1/2" B 2 1/2"



Silk Water  
**49145Q182**  
(10 oz)  
H 3 5/8" M 3 1/4"  
T 3 1/4" B 2 1/2"



*silk*

The captivating, organic design of Sorgente provides a collection sure to stimulate every sense.



Sorgente Cooler  
**4942Q361**  
(15 1/2 oz)  
H 6" M 2 7/8"  
T 2 3/4" B 2 7/8"



Sorgente DOF  
**4942Q362**  
(14 1/4 oz)  
H 4 1/4" M 3 3/8"  
T 3 1/4" B 3 3/8"



Sorgente Shot Glass  
**4942Q363**  
(2 1/4 oz)  
H 3" M 2"  
T 1 3/4" B 1 3/4"



*sorgente*



BORMIOLI ROCCO *capri*



*unique design, infinite color*

Add a little color to your tabletop with the one-of-a-kind Capri tumblers. Available in four vibrant hues, the unique swirl-design varies from glass to glass and features an infinity color technology so the color will remain unchanged throughout the lifespan of the glass.



Capri Coral Water  
**49147Q156**  
(12 1/2 oz)  
H 4" M 3 3/4"  
T 3 3/4" B 2 1/2"



Capri Marina Water  
**49147Q157**  
(12 1/2 oz)  
H 4" M 3 3/4"  
T 3 3/4" B 2 1/2"



Capri Black Water  
**49147Q158**  
(12 1/2 oz)  
H 4" M 3 3/4"  
T 3 3/4" B 2 1/2"



Capri White Water  
**49147Q159**  
(12 1/2 oz)  
H 4" M 3 3/4"  
T 3 3/4" B 2 1/2"

*bodega*



*this multifunctional glass is ideal for drinks, desserts, and snacks*

The fully tempered body offers maximum impact and thermal shock resistance than the average glass.



Bodega Maxi  
**4912Q014**  
(17 1/4 oz)  
H 4 3/4" M 3 1/2"  
T 3 1/2" B 2 7/8"



Bodega Medium  
**4912Q015**  
(12 1/2 oz)  
H 3 1/2" M 3 3/8"  
T 3 3/8" B 2 7/8"



Bodega Mini  
**4912Q016**  
(7 1/2 oz)  
H 2 3/8" M 3 1/4"  
T 3 1/4" B 2 7/8"

*cortina*

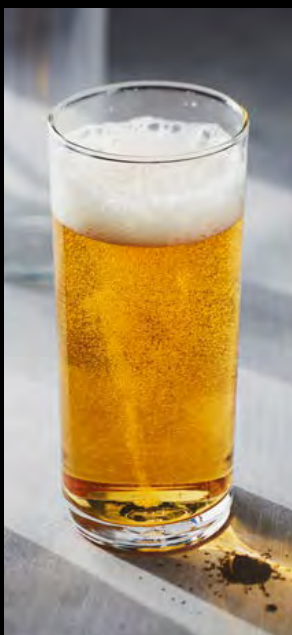

A classic shape with modern elegance.



Cortina Large Cooler  
**4915Q066**  
(15 3/4 oz)  
H 6 3/8" M 2 7/8"  
T 2 7/8" B 2 5/8"



Cortina Cooler  
**4915Q060**  
(13 1/2 oz)  
H 6 1/2" M 2 1/2"  
T 2 1/2" B 2 1/4"



Cortina Long Drink  
**4915Q062**  
(10 1/4 oz)  
H 6 1/2" M 2 3/8"  
T 2 3/8" B 2"



Cortina Highball  
**4915Q063**  
(9 1/2 oz)  
H 5 1/2" M 2 3/8"  
T 2 3/8" B 2 1/8"



Cortina DOF  
**4915Q061**  
(13 1/2 oz)  
H 3 3/4" M 3 1/2"  
T 3 1/2" B 3 1/4"



Cortina Rocks  
**4959Q537**  
(10 1/2 oz)  
H 3 3/4" M 3"  
T 3" B 3"



Cortina Rocks  
**4915Q065**  
(8 1/2 oz)  
H 3 1/2" M 2 7/8"  
T 2 7/8" B 2 5/8"



Glacier Giara Bottle  
**5485Q511**  
(34 oz)  
H 12 1/2" M 3 1/2"  
T 1 1/2" B 3 1/4"



Glacier Cooler  
**5485Q060**  
(13 1/2 oz)  
H 6 3/8" M 2 1/2"  
T 2 1/2" B 2 1/4"



Glacier Long Drink  
**5485Q062**  
(10 1/4 oz)  
H 6 1/2" M 2 1/4"  
T 2 1/4" B 2"

BORMIOLI ROCCO *luna*

Luna's decorative bubble base adds "that something extra" to beverage service.



Luna Cooler  
**4926Q170**  
(15 oz)  
H 5 3/4" M 3 1/4"  
T 3 1/4" B 2 1/8"



Luna Beverage  
**4926Q171**  
(11 1/2 oz)  
H 5 1/2" M 3"  
T 3" B 1 7/8"



Luna DOF  
**4926Q172**  
(11 1/2 oz)  
H 4 1/4" M 3 1/2"  
T 3 1/2" B 2 1/8"



Luna Rocks  
**4926Q173**  
(8 3/4 oz)  
H 3 3/4" M 3 1/4"  
T 3 1/4" B 2"

*manon*



A handsome design with superior balance and feel, Manon offers the ultimate presentation.



Manon Cooler  
**4928Q193**  
(15 1/2 oz)  
H 5 5/8" M 3 1/4"  
T 3 1/4" B 2 1/8"



Manon DOF  
**4928Q191**  
(12 3/4 oz)  
H 4 1/4" M 3 3/8"  
T 3 3/8" B 2 1/8"



Manon Rocks  
**4928Q192**  
(9 1/2 oz)  
H 3 3/4" M 3 1/8"  
T 3 1/8" B 2"

*sestriere*

A versatile, classic shape.



Sestriere Cooler  
**4940Q340**  
(19 1/2 oz)  
H 6 1/4" M 3 1/2"  
T 3 1/2" B 2 3/8"



Sestriere Highball  
**4940Q341**  
(13 1/4 oz)  
H 5 3/4" M 3"  
T 3" B 2 1/8"



Sestriere DOF  
**4940Q342**  
(12 1/4 oz)  
H 4" M 3 1/2"  
T 3 1/2" B 2 5/8"



Sestriere Rocks  
**4940Q343**  
(8 oz)  
H 3 1/4" M 3 1/4"  
T 3 1/4" B 2 1/4"



Galassia Beverage  
**4919Q102**  
(14 oz)  
H 5 1/2" M 3"  
T 2 5/8" B 2 1/2"



Galassia Rocks  
**4919Q103**  
(10 oz)  
H 3 5/8" M 3 1/4"  
T 2 7/8" B 3 1/4"



Galassia Juice  
**4919Q104**  
(6 1/2 oz)  
H 3 1/4" M 2 1/2"  
T 2 5/8" B 2 5/8"

*vega*

*zeno*

*aura*

**NEW** *selecta*



Vega Tumbler  
**4997Q755**  
(3 3/4 oz)  
H 3 1/8" M 2 5/8"  
T 2 5/8" B 1 1/2"



Zeno Rocks  
**4946Q434**  
(13 1/4 oz)  
H 4 1/4" M 3 5/8"  
T 3 5/8" B 2"



Zeno Water  
**4946Q427**  
(8 3/4 oz)  
H 3 1/4" M 3 1/2"  
T 3 1/2" B 2"



Aura Old Fashioned  
**4977Q638**  
(10 3/4 oz)  
H 4" M 3 1/4"  
T 3 1/4" B 2 7/8"



Aura Rocks  
**4977Q637**  
(8 oz)  
H 3 3/4" M 3"  
T 3" B 2 3/4"



Selecta Old Fashioned  
**4979Q649**  
(10 oz)  
H 3 5/8" M 3 1/4"  
T 3 1/4" B 3"



Easy Bar Cup  
**4931Q244** Tea/Coffee (10 3/4 oz) H 3 3/4" M 4 3/4" T 3 5/8" B 1 7/8"  
**4931Q241** Cappuccino (7 3/4 oz) H 3 1/8" M 4 1/4" T 3 1/4" B 1 3/4"  
**4931Q240** Espresso (3 1/2 oz) H 2 3/8" M 3 1/4" T 2 1/2" B 1 1/4"



Icon Coffee Mug  
**49126Q832**  
(10 3/4 oz)  
H 4 1/8" M 4 1/2"  
T 3 3/8"





Harmonia Footed Pilsner  
**4920Q110** (19 1/2 oz)  
 H 8 1/2" M 3 1/4"  
 T 3 1/4" B 3 1/8"  
**4920Q111** (13 oz)  
 H 8" M 2 3/4"  
 T 2 3/4" B 2 5/8"



Ale Beer  
**49117Q057** (17 1/4 oz)  
 H 7 5/8" M 3 3/8"  
 T 3" B 2 3/4"  
**49117Q058** (14 1/4 oz)  
 H 6 3/4" M 3 3/8"  
 T 2 3/4" B 2 3/4"



Cognac  
**4938Q325**  
 (18 oz)  
 H 5 7/8" M 3 7/8"  
 T 2 3/4" B 3 1/4"



Executive Beer  
**4917Q080** (17 oz)  
 H 8" M 3 1/2"  
 T 2 3/8" B 3 1/4"  
**4917Q081** (13 1/4 oz)  
 H 7 1/4" M 3"  
 T 2 1/2" B 2 7/8"



Abbey Beer  
**49118Q067**  
 (15 1/4 oz)  
 H 6 1/8" M 3 7/8"  
 T 3 7/8" B 3 3/8"



Baviera Beer Mug  
**4963Q558** (22 oz)  
 H 7 7/8" M 5 1/2"  
 T 3 3/4" B 3 3/8"  
**4963Q557** (17 oz  
 w/pour line at 13 oz)  
 H 7 1/8" M 3 1/2"  
 T 3 3/8" B 3 1/8"



Weizen Beer  
**49129Q128** (22 1/4 oz)  
 H 8 1/8" M 3 3/8" T 3 1/4" B 2 1/2"  
**49129Q127** (13 3/4 oz)  
 H 7" M 2 7/8" T 2 5/8" B 2 1/8"



Willy Becher Beer  
**49116Q036** (22 oz) H 7 1/4" M 3 1/8" T 2 7/8" B 2 1/2"  
**49116Q117** (16 1/2 oz) H 6 1/2" M 2 7/8" T 2 3/4" B 2 1/4"  
**49116Q116** (13 oz) H 5 7/8" M 2 3/4" T 2 5/8" B 2 1/8"  
**49116Q115** (11 oz) H 5 5/8" M 2 3/4" T 2 1/2" B 2"  
**49116Q114** (9 oz) H 5 1/4" M 2 1/2" T 2 3/8" B 1 7/8"



Midtown Pilsner  
**49101Q145** (19 1/2 oz) H 7 7/8" M 2 3/4" T 2 7/8" B 2 3/8"  
**49101Q763** (14 1/4 oz) H 7 1/4" M 2 3/4" T 2 5/8" B 2"  
**49101Q144** (9 3/4 oz) H 6 1/8" M 2 1/4" T 2 3/8" B 1 7/8"



Nonix Beer Glass  
**4932Q250**  
 (19 3/4 oz)  
 H 6" M 3 1/2"  
 T 3 3/8" B 2 1/2"



Sestriere Cooler  
**4940Q340**  
 (19 1/2 oz)  
 H 6 1/4" M 3 1/2"  
 T 3 1/2" B 2 3/8"



Irish Pint  
**49130Q129**  
 (19 1/4 oz)  
 H 6 1/4" M 3 3/8"  
 T 3 1/8" B 2 1/4"



Caña Lisa Tumbler  
**4956Q526**  
 (16 oz)  
 H 5 7/8" M 3 1/2"  
 T 3 1/2" B 2 3/8"



Palladio Beer Pilsner  
**4933Q261**  
 (13 oz)  
 H 9 1/2" M 2 3/4"  
 T 2 3/4" B 2 5/8"

## shots



Bistro Bar Shot Glass  
**4972Q600**  
 (4 1/2 oz) w/pour line at 1 oz  
 H 5 3/8" M 2 3/8"  
 T 2 3/8" B 1 7/8"



Rock Bar Shot Glass  
**4939Q335**  
 (2 1/2 oz)  
 H 2 1/2" M 2"  
 T 2" B 1 1/4"



Loto Shot Glass  
**4925Q160**  
 (2 1/4 oz)  
 H 2 3/4" M 1 3/4"  
 T 1 5/8" B 1 3/8"



Sorgente Shot Glass  
**4942Q363**  
 (2 1/4 oz)  
 H 3" M 2"  
 T 1 3/4" B 1 3/4"



Ypsilon Shot Glass  
**4945Q426**  
 (2 1/4 oz)  
 H 4 1/4" M 2"  
 T 2" B 1 1/4"





Officina Carafe  
**NEW**  
**49119Q924**  
(40 oz)  
H 10 7/8" M 3 7/8"  
T 3 3/4" B 3 1/8"



Officina Bottle  
**49119Q068**  
(40 oz)  
H 12 1/4" M 3 5/8"  
T 1 3/8" B 3 1/4"  
**49119Q078**  
Lid Replacement



Officina Bottle  
**49119Q175**  
(25 1/4 oz)  
H 9 3/4" M 3 3/8"  
T 1 3/8" B 3"



Officina  
Bottle w/Pour Spout  
**NEW**  
**49119Q923**  
(9 oz)  
H 9 3/4" M 2 1/2"  
T 1 1/4" B 1 7/8"



*italian quality glass*

Bringing a unique vintage look to the tabletop with its embossed stamp and textured rings, Officina has provided an exceptional charm to the overall tabletop presentation. Complete with a handle around the neck of the bottle for ease of handling, this collection has proven to work incredibly well in multiple venue settings.



Officina Cooler **NEW**  
**49119Q925**  
(16 oz)  
H 5 1/2" M 3 1/2"  
T 3 1/2" B 2 3/8"



Officina Tumbler  
**49119Q069**  
(11 oz)  
H 4 7/8" M 3 1/8"  
T 3 1/8" B 2 3/8"



Officina DOF  
**49119Q147**  
(11 1/4 oz)  
H 3 3/8" M 3 3/8"  
T 3 3/8" B 3 1/8"

*cassiopea*



Cassiopea Decanter  
**4998Q118**  
(33 3/4 oz)  
H 8 3/8" M 3 7/8"  
T 2 1/8" B 3 3/4"



Cassiopea DOF  
**4998Q119**  
(11 1/4 oz)  
H 3 1/2" M 3 3/8"  
T 3 3/8" B 3 1/4"

*romantic*



Romantic Carafe  
**49123Q833**  
(61 oz)  
H 9 1/4" M 6 1/2"  
T 4 5/8" B 3 3/4"



Romantic Chalice  
**NEW**  
**49123Q928**  
(10 3/4 oz)  
H 6" M 3 1/4"  
T 3 1/4" B 3"



Romantic Cooler  
**NEW**  
**49123Q929**  
(16 oz)  
H 4 3/4" M 3 1/2"  
T 3 1/2" B 2 3/8"



Romantic Water  
**49123Q079**  
(11 1/2 oz)  
H 4 3/4" M 3"  
T 3" B 2 1/4"



# BORMIOLI ROCCO *swing top bottles*



## *"go green" in any venue with swing top bottles*

An extension of Steelite's continued commitment to our environment, this eco-friendly product is sure to impress. Keeping water pure and fresh has never been easier with Bormioli Rocco's trendy and eco-friendly Swing Top Bottles. These glass vessels are not only ideal for water, but make for a unique display of house wine, specialty juices and delectable oils.



Officina Bottle  
**49119Q068** (40 oz)  
 H 12 1/4" M 3 5/8"  
 T 13/8" B 3 1/4"  
**49119Q078**  
 Lid Replacement



Emilia Swing Top Bottle  
**49137Q470** (34 oz)  
 H 11 1/2" M 3 3/8" T 13/8" B 2 7/8"  
**49137Q472** (17 oz)  
 H 8 1/4" M 2 7/8" T 13/8" B 2 1/2"  
**49137Q471** (8 1/2 oz)  
 H 7" M 2 1/2" T 13/8" B 2"



Oxford Bottle  
**4952Q805** (34 oz)  
 H 12 1/2" M 3 1/2"  
 T 1 1/2" B 3 3/8"



Giarra Bottle  
**4952Q511** (34 oz)  
 H 12 1/2" M 3 1/2"  
 T 1 1/2" B 3 1/4"  
**4952Q819** (17 oz)  
 H 10 5/8" M 3"  
 T 1 1/2" B 2 3/4"



Glacier Bottle  
**5485Q511**  
 (34 oz)  
 H 12 1/2" M 3 1/2"  
 T 1 1/2" B 3 1/4"



Moresca Bottle  
**4953Q512**  
 (34 oz)  
 H 12 1/2" M 3 1/2"  
 T 1 1/2" B 3 1/4"



Swing Bottle  
**4953Q513**  
 (34 oz)  
 H 12 1/2" M 3 1/4"  
 T 1 1/2" B 3"

## *acqua*



Chalkboard Swing Bottle  
**4953Q813** (34 oz)  
 H 12 1/2" M 3 1/4" T 1 1/2" B 3"  
**4953Q815** (17 oz)  
 H 10 5/8" M 3" T 1 1/2" B 2 3/4"  
**4953Q816** (8 1/2 oz)  
 H 8 1/4" M 2 1/2" T 1 1/8" B 2"



Swing Bottle  
**4953Q675**  
 (17 oz)  
 H 10 5/8" M 3"  
 T 1 1/2" B 2 3/4"



Swing Bottle  
**4953Q514**  
 (8 1/2 oz)  
 H 8 1/4" M 2 1/2"  
 T 1 1/8" B 2"



Swing Bottle  
**4953Q810**  
 (5 oz)  
 H 5 3/4" M 2 1/2"  
 T 1 1/8" B 2"



Pocket Flask  
**4953Q677** (17 oz)  
 H 9 3/4" M 3 3/4" T 1 1/4"  
**4953Q676** (8 1/2 oz)  
 H 8 1/2" M 3" T 1 1/4"



Acqua Water Bottle **NEW**  
**49204Q960** (33 3/4 oz)  
 H 11 1/4" M 3 1/2" T 1 3/8" B 3 1/2"  
**49204Q959** (25 oz)  
 H 10 3/8" M 3 1/8" T 1 3/8" B 3 1/8"



Replacement Gasket **4953Q647** Replacement Gasket (Orange) **4953Q648**



Aurum Handled Carafe  
**4910Q001**  
(50 1/3 oz)  
H 12" M 6 1/4"  
T 4 1/2" B 3 3/4"



Aquaria Jug  
**4994Q726**  
(41 oz)  
H 10 1/2" M 3 5/8"  
T 2 5/8" B 3 1/2"



Ypsilon Carafe  
**4945Q412** (36 1/2 oz) H 10" M 4" T 2 3/4" B 4"  
**4945Q414** (18 1/2 oz) H 8" M 3 3/8" T 2 1/8" B 3 3/8"  
**4945Q415** (9 1/2 oz) H 6 1/2" M 2 3/4" T 1 3/4" B 2 3/4"  
White Lid  
**4945Q442** (Fits Q412)



Misura PZ Carafe  
**NEW**  
**4929Q202**  
(40 oz)  
H 10 1/4" M 4 1/4"  
T 3 5/8" B 3 3/8"



Misura PZ Carafe  
**4929Q201**  
(20 oz w/ 17 oz fill line)  
H 9 1/4" M 3 1/4" T 3 1/4" B 3 1/4"  
**4929Q200**  
(10 1/2 oz w/ 8 1/2 oz fill line)  
H 7 1/2" M 2 3/4" T 2 3/4" B 2 1/4"



Premium Decanter  
**4935Q290**  
(65 oz)  
H 9 1/2" M 8 1/2"  
T 2 7/8" B 4 1/2"



Electra Decanter  
**4995Q750**  
(54 1/2 oz)  
H 8 1/4" M 7 1/8"  
T 2 1/2" B 3 7/8"



Loto Decanter w/Lid  
**NEW**  
**4925Q179**  
(43 oz)  
H 12 1/8" M 5 3/8"  
T 2 1/8" B 2 3/4"



Bistrot Pitcher  
**4971Q599** (39 1/4 oz w/ 34 oz pour line)  
H 7 1/2" M 5 7/8" T 4 1/8" B 3 3/4"  
**4971Q691** (10 1/8 oz w/ 8 1/2 oz pour line)  
H 4 5/8" M 3 1/8" T 2 7/8" B 2 5/8"



Kufra Pitcher w/Ice Chamber & Stir  
**4923Q140**  
(72 oz)  
H 8 1/2" M 6 1/2" T 3 3/4" B 3 7/8"  
**4923Q141** Plastic Lid  
**4923Q142** Plastic Stirrer  
**4923Q143** Ice Chamber



## BORMIOLI ROCCO *fido jars*



### Fido Clear Jar

- 4949Q452** (102 3/4 oz) H 9 1/2" M 6 1/2" T 3 5/8" B 4 1/2"
- 4949Q454** (54 3/4 oz) H 8 3/4" M 4 1/4" T 3 3/4" B 4"
- 4949Q455** (37 3/4 oz) H 6 3/8" M 5 3/8" T 3 5/8" B 3 3/4"
- 4949Q456** (29 oz) H 5 3/8" M 5 1/8" T 3 5/8" B 3 3/4"
- 4949Q457** (19 oz) H 3 7/8" M 5 1/8" T 3 5/8" B 3 3/4"
- 4949Q458** (7 3/4 oz) H 3 1/4" M 4 1/4" T 2 7/8" B 2 3/4"
- 4949Q459** (White Gasket) (6 oz/4 oz Below Rim) H 2 7/8" M 4 3/8" T 3 3/8" B 2 1/2"
- 4949Q460** (Orange Gasket) (6 oz/4 oz Below Rim) H 2 7/8" M 4 3/8" T 3 3/8" B 2 1/2"



### Fido Chalkboard Jar

- 4949Q464** (54 3/4 oz) H 8 3/4" M 4 1/4" T 3 3/4" B 4"
- 4949Q463** (37 3/4 oz) H 6 3/8" M 5 3/8" T 3 5/8" B 3 3/4"
- 4949Q462** (29 oz) H 5 3/8" M 5 1/8" T 3 5/8" B 3 3/4"
- 4949Q461** (19 oz) H 3 7/8" M 5 1/8" T 3 5/8" B 3 3/4"



### Fido Clear Jar Without Lid

- 4949Q468** (14 oz) H 3 7/8" M 5" T 3 5/8" B 3 1/4"



### Fido Clear Jar

- 4949Q467** (7 3/4 oz) H 2 3/4" M 4 1/4" T 2 7/8" B 2 3/4"

Elevate your specialty retail sales with the timeless, classic appeal of Bormioli Rocco Fido Jars. Clean lines and multiple size options provide the perfect storage or service solution for any in-house, packaged treat.



### Replacement Gasket

- 4949Q478** (Fits Q463, Q462, Q461 Q455, Q456, Q457)
- 4949Q449** (Fits Q459, Q458)
- Orange Replacement Gasket
- 4949Q448** (Fits Q460)

## *quattro stagioni bottles & jars*



### Quattro Stagioni Bottle

- NEW**
- 4951Q958** (33 3/4 oz) H 9 7/8" M 3 5/8" T 2 1/8" B 3 1/4"



### Quattro Stagioni Bottle

- 4951Q495** (33 3/4 oz) H 9" M 4" T 2 1/8" B 3 3/8" Replacement Lid **4951Q499**



### Quattro Stagioni Jar

- 4951Q492** (17 oz) H 5 3/8" M 3 5/8" T 2 3/4" B 3"



### Quattro Stagioni Jar

- 4951Q490** (5 oz) H 3 1/4" M 3 1/4" T 2" B 2 3/4" Replacement Lid **4951Q499**



### Quattro Stagioni Straight Jar

- 4951Q534** (10 3/4 oz) H 4 1/4" M 3 1/2" T 3 1/8" B 2 1/2"



### Quattro Stagioni Straight Jar

- 4951Q533** (6 3/4 oz) H 3 3/8" M 3 1/2" T 3 1/4" B 2 1/2"



### Quattro Stagioni Jar w/Handle

- 4951Q487** (17 oz) H 5 3/8" M 4 1/2" T 2 5/8" B 2 3/4"

Perfectly decorated with gold embossed lids, Quattro Stagioni Bottles & Jars are perfect for canning, serving food or to enhance rustic, farm to table inspired tabletops



As any chef will attest, beautiful presentation is just as important as taste when it comes to appetizers, desserts and side dishes. Bormioli Rocco's wide range of designs are the ideal complement to the existing table service.



Fortuna Ice Cream  
**4993Q725**  
(9 1/2 oz)  
H 7 1/8" M 4 7/8"  
T 4 7/8" B 2 7/8"



Diamond Mini Dessert  
**4990Q781**  
(8 1/2 oz)  
H 2 3/8" M 4 1/4"  
T 4 1/4" B 2"



Diamond Dessert Dish  
**4990Q715**  
(7 1/2 oz)  
H 3 1/2" M 4"  
T 4" B 2 1/2"



Ypsilon Dessert Clear  
**4945Q421**  
(13 oz)  
H 3 1/2" M 5 1/4"  
T 5 1/4" B 2 3/8"



Aria Alfa Dessert Bowl  
**49122Q047**  
(4 1/2 oz)  
H 2 3/4" M 5 1/4"  
T 5 1/4" B 2"



Aria Beta Dessert Bowl  
**49122Q048**  
(6 3/4 oz)  
H 2 3/8" M 4 3/8"  
T 4 3/8" B 2 5/8"



Acapulco Dessert Dish  
**4947Q440** (10 oz)  
H 5" M 4 5/8" T 4 1/2" B 3"  
**4947Q441** (6 oz)  
H 4 1/4" M 3 3/4"  
T 3 3/4" B 2 1/2"



*pompei*

*NEW gala*



Pompei Stack Bowl  
**4934Q273** (35 oz) H 3 1/2" M 7"  
**4934Q274** (12 oz) H 2 1/4" M 4 3/4"  
**4934Q275** (8 oz) H 2" M 4 1/2"  
**4934Q276** (3 1/4 oz) H 1 3/4" M 3 1/4"  
**4934Q277** (1 1/4 oz) H 1 1/4" M 2 1/2"

*tempered to perfection*

Offering the perfect combination of aesthetic and functionality, Gala is perfect for small desserts and snacks.



Gala Cocotte  
**49180Q908** (4 1/4 oz)  
H 1 5/8" M 3 5/8" T 3 5/8" B 1 5/8"





## DRINKWARE & BEVERAGE ACCESSORIES

### *offering a unique beverage experience*

Steelite International is pleased to present the Drinkware & Accessories collection, featuring Aspen Everclear Drinkware, Strahl Drinkware, Modern Mixologist, Creations and Genware. Each of these perfectly engineered items will enhance your bar program and offer a unique beverage experience for your guests.

#### **ASPEN™**

Impress your guests with virtually unbreakable Aspen Everclear Drinkware. Aspen is a collection of drinkware made of a superior Polycrystal material that is designed to withstand the rigors of foodservice.

#### **STRAHL®**

All Strahl® products are made of a high-quality polycarbonate, a material that creates the clarity and elegance of glass without the risk of shatter creating an extremely safe and long-lasting alternative.

#### **MODERN MIXOLOGIST**

This barware line, designed by Tony Abou-Ganim, has everything the professional bartender needs to artfully prepare virtually any handcrafted libation.

#### **CREATIONS**

Creations drinkware & accessories are made of a food grade polycrystal material and ideal for any dining occasion. These reliable pieces are sure to offer a unique experience for your guests.

#### **GENWARE**

The Genware Vintage barware collection has been developed in collaboration with the industry's finest bar specialists and mixologists with a vision to create leading professional bar tools.

DRINKWARE & ACCESSORIES *enhancing your bar program*



**STRAHL**

**creati**  **ns**



**GenWare**  
LONDON



*top shelf quality stemware*

Summit by Aspen is a beautiful collection of stemware that offers excellent clarity with the look and feel of real glass. Made of durable Polycrystal, these stems provide an elegant design and top shelf quality all the while being dishwasher safe. Whether dining outdoors or enjoying a cocktail at a night club, Summit is the perfect choice to elevate any libation.



Summit Clear Wine  
**7030DR054**  
(22 oz)  
H 9 7/8" M 3 7/8"  
T 2 7/8" B 3 1/4"



Summit Clear Wine  
**7030DR056**  
(19 oz)  
H 9 3/8" M 3 3/4"  
T 2 3/4" B 3"



Summit Clear Wine  
**7030DR055**  
(16 oz)  
H 8 3/4" M 3 5/8"  
T 2 5/8" B 3"



Summit Clear Flute  
**7030DR053**  
(12 oz)  
H 9 5/8" M 3"  
T 2 1/4" B 3"



Summit Clear Champagne Flute  
**7030DR057**  
(6 oz)  
H 8 7/8" M 2 3/4"  
T 1 3/4" B 2 3/4"



Summit Clear Wine  
**7030DR009**<sup>NSF</sup>  
(12 oz)  
H 7 7/8" M 3 1/8"  
T 3" B 2 7/8"



Summit Clear Champagne Flute  
**7030DR008**<sup>NSF</sup>  
(6 oz)  
H 9 1/8" M 2 3/4"  
T 2" B 2 3/4"



Summit Clear Hurricane  
**7030DR017**<sup>NSF</sup>  
(13 1/2 oz)  
H 7 1/4" M 3 3/8"  
T 3 1/4" B 3 1/4"



Summit Clear Pilsner  
**7048DR031**<sup>NSF</sup>  
(14 oz)  
H 9 1/4" M 3"  
T 3" B 3 1/4"



Summit Clear Coupe  
**7030DR016**<sup>NSF</sup>  
(8 oz)  
H 5 1/2" M 4"  
T 4" B 3"



Summit Clear Nick & Nora  
**7030DR351**<sup>NSF</sup>  
(5 1/2 oz)  
H 5 7/8" M 2 3/4"  
T 2 3/4" B 2 5/8"



Summit Clear Paris Coupe Champagne  
**7030DR352**<sup>NSF</sup>  
(8 oz)  
H 5 1/8" M 3 5/8"  
T 3 3/8" B 2 7/8"

\*LIFETIME BREAKAGE GUARANTEE If any piece of Aspen Everclear Drinkware breaks, cracks or shatters under normal use, we will replace that product free of charge, upon the customer returning the product at their expense. This warranty is available only to the original party who would have purchased from an authorized Steelite dealer.





Summit Clear Stemless Wine **7030DR011**<sup>NSF</sup> (12 oz)  
H 4" M 3 3/8" T 3" B 1 3/4"



Summit White Stemless Wine **7033DR011** (12 oz)  
H 4" M 3 3/8" T 3" B 1 3/4"



Summit Red Stemless Wine **7044DR011** (12 oz)  
H 4" M 3 3/8" T 3" B 1 3/4"



Summit Amber Stemless Wine **7042DR011** (12 oz)  
H 4" M 3 3/8" T 3" B 1 3/4"



Summit Blue Stemless Wine **7032DR011** (12 oz)  
H 4" M 3 3/8" T 3" B 1 3/4"



Summit Teal Stemless Wine **7045DR011** (12 oz)  
H 4" M 3 3/8" T 3" B 1 3/4"



Summit Purple Stemless Wine **7043DR011** (12 oz)  
H 4" M 3 3/8" T 3" B 1 3/4"



Summit Clear Carafe **7030DR007** (32 oz)  
H 11 5/8" M 3 7/8" T 1 5/8" B 3 7/8"  
**7032DR007** Carafe Blue  
**7030DR012** Black Lid  
**7032DR012** Blue Lid



Stopper **7045DR039** Blue  
**7046DR039** Black  
**7044DR039\*** White  
**7047DR039\*** Grey



Summit Blue Carafe **7032DR007** (32 oz)  
H 11 5/8" M 3 7/8" T 1 5/8" B 3 7/8"  
**7032DR012** Blue Lid



Stopper **7045DR039** Blue  
**7046DR039** Black  
**7044DR039\*** White  
**7047DR039\*** Grey



\* Denotes Non-Stock Item • Items marked with the NSF logo were submitted and successfully completed the NSF approval process.  
H=Height M=Max Diameter T=Top Diameter B=Bottom Diameter • All products are measured at max capacity (oz). For further details contact your customer service rep.



*multi-faceted and gorgeous*

Cutting edge designs are here! Introducing Carve from Aspen drinkware, this collection will revolutionize the dining experience. Made up of a virtually unbreakable polycrystal material, Carve has the look and feel of real glass and is perfect for any dining occasion. The unique facets provide an eye-catching element that operators desire and offer a comfortable & secure hold for diners.



Highland Clear Cut Tumbler  
**7030DR048**  
(9 oz)  
H 3 5/8" M 3 1/8"  
T 3 1/8" B 2 7/8"



Radius Clear Cut Tumbler  
**7030DR049**  
(10 oz)  
H 3 5/8" M 3 1/8"  
T 3 1/8" B 2 3/4"



Glade Clear Cut Tumbler  
**7030DR052**  
(9 oz)  
H 3 7/8" M 3 1/8"  
T 3 1/8" B 2 3/4"

\*LIFETIME BREAKAGE GUARANTEE If any piece of Aspen Everclear Drinkware breaks, cracks or shatters under normal use, we will replace that product free of charge, upon the customer returning the product at their expense. This warranty is available only to the original party who would have purchased from an authorized Steelite dealer.



***less breakage = more cost savings***

Sleek, yet classic, the Alpine collection from Aspen is the perfect fit for your beverage pleasures. From tall cocktails to whiskey on the rocks, this elegantly rounded drinkware is designed to suite any libation. Made of durable polycrystal, Alpine is great for indoor & outdoor dining and offers a cost-saving solution that operators can depend on.



Alpine Clear Tall  
**7030DR058**  
(14 1/4 oz)  
H 5 5/8" M 3 1/8"  
T 3 1/8" B 1 7/8"



Alpine Clear Highball  
**7030DR059**  
(12 oz)  
H 4 7/8" M 3 1/8"  
T 3 1/8" B 2"



Alpine Clear Tumbler  
**7030DR060**  
(12 oz)  
H 4 1/8" M 3 3/8"  
T 3 3/8" B 2 1/8"



Alpine Clear Rocks  
**7030DR061**  
(9 oz)  
H 3 3/4" M 3"  
T 3" B 2"

\*LIFETIME BREAKAGE GUARANTEE If any piece of Aspen Everclear Drinkware breaks, cracks or shatters under normal use, we will replace that product free of charge, upon the customer returning the product at their expense. This warranty is available only to the original party who would have purchased from an authorized Steelite dealer.

H=Height M=Max Diameter T=Top Diameter B=Bottom Diameter • All products are measured at max capacity (oz). For further details contact your customer service rep.





*tumblers that are guaranteed for life*

Optimize your serving space with Diamond, the stacking tumblers from Aspen. From Bloody Mary's and margaritas to beer and shots of tequila, these virtually unbreakable tumblers are made of Polycrystal, a superior food grade drinkware that is sure to impress. In fact, we guarantee its quality by offering a lifetime guarantee against breaks, cracks and shatters under normal use. Looking to customize your beverage experience? Diamond is also available in a handful of great colors to add that extra flair to the tabletop.



Diamond Clear  
Pint  
**7030DR006** NSF  
(16 oz)  
H 4 7/8" M 3 3/8"  
T 3 3/8" B 2 7/8"



Diamond Clear  
Tall  
**7030DR005** NSF  
(14 oz)  
H 5 1/2" M 3"  
T 3" B 2 1/4"



Diamond Clear  
Tumbler  
**7030DR004** NSF  
(12 oz)  
H 3 7/8" M 3 3/8"  
T 3 3/8" B 2 3/4"



Diamond Clear  
Rocks  
**7030DR003** NSF  
(10 oz)  
H 3 3/8" M 3 3/8"  
T 3 3/8" B 2 5/8"



Diamond Clear  
Shooter  
**7030DR002** NSF  
(7 oz with  
5 oz pour line)  
H 3 1/8" M 2 7/8"  
T 2 7/8" B 2 3/8"



Diamond Clear  
Shot  
**7030DR001** NSF  
(2 oz with  
1 1/2 oz pour line)  
H 3" M 1 3/4"  
T 1 3/4" B 1 1/4"

*diamond blue*



Diamond Blue  
Pint  
**7032DR006**  
(16 oz)  
H 4 7/8" M 3 3/8"  
T 3 3/8" B 2 7/8"



Diamond Blue  
Tall  
**7032DR005**  
(14 oz)  
H 5 1/2" M 3"  
T 3" B 2 1/4"



Diamond Blue  
Tumbler  
**7032DR004**  
(12 oz)  
H 3 7/8" M 3 3/8"  
T 3 3/8" B 2 3/4"



Diamond Blue  
Rocks  
**7032DR003**  
(10 oz)  
H 3 3/8" M 3 3/8"  
T 3 3/8" B 2 5/8"



Diamond Blue  
Shooter  
**7032DR002**  
(7 oz with  
5 oz pour line)  
H 3 1/8" M 2 7/8"  
T 2 7/8" B 2 3/8"

Items marked with the NSF logo were submitted and successfully completed the NSF approval process.

\*LIFETIME BREAKAGE GUARANTEE If any piece of Aspen Everclear Drinkware breaks, cracks or shatters under normal use, we will replace that product free of charge, upon the customer returning the product at their expense. This warranty is available only to the original party who would have purchased from an authorized Steelite dealer.



*durability beyond compare*

Featuring excellent translucency and stain resistance, Nordic is a sleek & contemporary collection of drinkware by Aspen. Made to withstand the rigors of foodservice, Nordic is made of premium quality Polycrystal with a lifetime breakage guarantee. Not only will your beverages look great in these vessels, but its design accommodates stacking so storage is easier and more efficient.



Nordic Clear Cooler  
**7029DR023** NSF  
(22 oz)  
H 6 1/4" M 3 7/8"  
T 3 7/8" B 2 5/8"



Nordic Clear Pint  
**7029DR022** NSF  
(16 oz)  
H 5 7/8" M 3 1/2"  
T 3 1/2" B 2 3/8"



Nordic Clear Double Rocks  
**7029DR021** NSF  
(12 oz)  
H 3 3/4" M 3 7/8"  
T 3 7/8" B 2 3/8"



Nordic Clear Rocks  
**7029DR020** NSF  
(9 1/2 oz)  
H 3 1/2" M 3 1/2"  
T 3 1/2" B 2 1/4"

NEW CREATIONS POLYCRYSTAL *pitchers & cloche* **creations**



Pitcher w/Lid Clear  
**7100DR045** NSF  
(58 3/4 oz)  
W 4 1/2" H 9 3/8"



Pitcher Clear  
**7100DR046** NSF  
(67 oz)  
W 8 1/2" H 10 1/2"



Creations Polycrystal Cloche  
**7100DR047**  
D 5 1/2" H 5 1/2"



Items marked with the NSF logo were submitted and successfully completed the NSF approval process.

\*LIFETIME BREAKAGE GUARANTEE If any piece of Aspen Everclear Drinkware breaks, cracks or shatters under normal use, we will replace that product free of charge, upon the customer returning the product at their expense. This warranty is available only to the original party who would have purchased from an authorized Steelite dealer.

H=Height M=Max Diameter T=Top Diameter B=Bottom Diameter • All products are measured at max capacity (oz). For further details contact your customer service rep.





## stacking tumblers

Serving delightful cocktails from indoors to outdoors is easy with CapellaStack from Strahl. These virtually unbreakable tumblers are made of high quality polycarbonate and are conveniently designed for stacking. From storage to clean up, beverage service is more practical and cost efficient for operators with the ability to stack and the reduced risk of scratching & breakage.



CapellaStack  
Cooler  
**N710203**  
(20 oz)  
H 6 3/8" M 3 3/4"  
T 3 3/4" B 2 5/8"



CapellaStack  
Cooler  
**N710163**  
(16 oz)  
H 6 1/4" M 3 1/2"  
T 3 1/2" B 2 3/8"



CapellaStack  
Beverage  
**N710143**  
(14 oz)  
H 6" M 3 1/4"  
T 3 1/4" B 2 3/8"



CapellaStack  
Highball  
**N720123**  
(12 oz)  
H 5 7/8" M 3 1/4"  
T 3 1/4" B 2 1/4"



CapellaStack  
Highball  
**N710103**  
(10 oz)  
H 5 1/2" M 3 1/4"  
T 3 1/4" B 2 1/4"



CapellaStack  
Double Rocks  
**N720143**  
(14 oz)  
H 4 1/4" M 4 1/8"  
T 4 1/8" B 2 3/4"



CapellaStack  
Double Rocks  
**N710123**  
(12 oz)  
H 4" M 3 7/8"  
T 3 7/8" B 2 1/2"



CapellaStack  
Rocks  
**N710093**  
(9 oz)  
H 3 5/8" M 3 1/2"  
T 3 1/2" B 2 1/4"



CapellaStack  
Rocks  
**N710053**  
(5 oz)  
H 3 1/4" M 2 7/8"  
T 2 7/8" B 1 7/8"

\*LIFETIME BREAKAGE GUARANTEE If any piece of Strahl Drinkware breaks, cracks or shatters under normal use, we will replace that product free of charge, upon the customer returning the product at their expense. This warranty is available only to the original party who would have purchased from an authorized Steelite dealer.



*lightweight & durable design*

Introducing Vivaldi, an incredibly strong line of beverageware made of the highest quality polycarbonate. Its unbelievably clear design and unique sham makes the tumblers perfect for any beverage including water, iced teas, soft drinks & cocktails. Not only will your servers appreciate the lightweight & durable design, but your bottom line will reflect a cost savings from less replacement.



Vivaldi  
Cooler  
**N100043**  
(23 oz)  
H 6 3/4" M 3 1/2"  
T 3 1/2" B 2 3/4"



Vivaldi  
Beverage  
**N100030**  
(17 oz)  
H 7 3/8" M 2 7/8"  
T 2 7/8" B 2 1/2"



Vivaldi  
Highball  
**N100023**  
(14 oz)  
H 5 1/2" M 3"  
T 3" B 2 5/8"



Vivaldi  
DOF  
**N100053**  
(12 oz)  
H 3 7/8" M 3 1/2"  
T 3 1/2" B 3 1/8"



Vivaldi  
Collins  
**N100063**  
(10 oz)  
H 6 1/2" M 2 1/2"  
T 2 1/2" B 2 1/8"



Vivaldi  
Rocks  
**N100013**  
(10 oz)  
H 3 1/2" M 3 1/2"  
T 3 1/2" B 3 1/8"



Vivaldi  
Rocks  
**N100033**  
(8 oz)  
H 3 1/8" M 3 1/8"  
T 3 1/8" B 3"



Vivaldi  
Beer Mug  
**N113003**  
(15 oz)  
H 5 3/8" M 5"  
T 2 1/2" B 2 7/8"

\*LIFETIME BREAKAGE GUARANTEE If any piece of Strahl Drinkware breaks, cracks or shatters under normal use, we will replace that product free of charge, upon the customer returning the product at their expense. This warranty is available only to the original party who would have purchased from an authorized Steelite dealer.

H=Height M=Max Diameter T=Top Diameter B=Bottom Diameter • All products are measured at max capacity (oz). For further details contact your customer service rep.



# STRAHL

STRAHL *design+contemporary* **NEW**



## *entertain in style*

Don't compromise presentation with outdoor beverage service, instead entertain in style with Design+Contemporary, a collection of shatterproof drinkware from Strahl. This selection of wine & champagne beverageware can now be served with ease on rooftop bars and poolside.





Design+Contemporary  
Classic Wine  
**N406703**  
(13 oz)  
H 7 7/8" M 3"  
T 3" B 3"



Design+Contemporary  
Classic Wine  
**N406803**  
(8 oz)  
H 6 7/8" M 3"  
T 3" B 3"



Design+Contemporary  
Champagne Flute  
**N402503**  
(5 1/2 oz)  
H 9 5/8" M 2 7/8"  
T 2" B 2 7/8"



Design+Contemporary  
Grande Wine  
**N406003**  
(14 oz)  
H 8 1/4" M 3 3/4"  
T 3 3/4" B 3 1/8"



Design+Contemporary  
Gin  
**N206173**  
(17 oz)  
H 7 3/4" M 5 1/2"  
T 3 7/8" B 3 1/8"



Design+Contemporary  
Piña Colada  
**N405503**  
(13 1/2 oz)  
H 7 1/2" M 3 1/2"  
T 3 1/2" B 3 1/2"



Design+Contemporary  
Grande Margarita  
**N407003**  
(16 oz)  
H 6 7/8" M 5 1/4"  
T 5 1/4" B 3 1/2"



Design+Contemporary  
Margarita  
**N407903**  
(12 oz)  
H 7" M 5 1/2"  
T 5 1/2" B 3 1/4"



Design+Contemporary  
Martini  
**N401503**  
(12 oz)  
H 6 1/2" M 5 1/4"  
T 5 1/4" B 3 3/8"



Design+Contemporary  
Martini  
**N401903**  
(10 oz)  
H 6 3/4" M 5 1/4"  
T 5 1/4" B 3 1/4"



Design+Contemporary  
Martini  
**N401083**  
(8 oz)  
H 6 1/2" M 4 7/8"  
T 4 7/8" B 3 1/4"



Design+Contemporary  
Water/Soda Goblet  
**N206143**  
(14 oz)  
H 7 1/4" M 3"  
T 3" B 2 3/4"



Design+Contemporary  
Water/Soda Goblet  
**N206123**  
(12 oz)  
H 6 1/2" M 3"  
T 3" B 2 3/4"



Design+Contemporary  
Water/Soda Goblet  
**N206103**  
(10 oz)  
H 5 7/8" M 3"  
T 3" B 2 3/4"



Design+Contemporary  
Osteria Bordeaux  
**N408403**  
(13 oz)  
H 4 3/4" M 3 1/4"  
T 3 1/4" B 2"



Design+Contemporary  
Osteria Chardonnay  
**N407503**  
(8 oz)  
H 4" M 2 3/4"  
T 2 3/4" B 2 1/4"



Design+Contemporary  
Cooler  
**N400043**  
(23 oz)  
H 7 5/8" M 3 1/2"  
T 3 1/2" B 3 1/8"



Design+Contemporary  
Beverage  
**N400033**  
(17 oz)  
H 6 3/8" M 3 1/4"  
T 3 1/4" B 3 1/8"



Design+Contemporary  
DOF  
**N400023**  
(14 oz)  
H 4 1/8" M 3 7/8"  
T 3 7/8" B 3 1/2"



Design+Contemporary  
Rocks  
**N400013**  
(10 oz)  
H 3 7/8" M 3 1/4"  
T 3 1/4" B 3"

\*LIFETIME BREAKAGE GUARANTEE If any piece of Strahl Drinkware breaks, cracks or shatters under normal use, we will replace that product free of charge, upon the customer returning the product at their expense. This warranty is available only to the original party who would have purchased from an authorized Steelite dealer.

H=Height M=Max Diameter T=Top Diameter B=Bottom Diameter • All products are measured at max capacity (oz). For further details contact your customer service rep.





*enjoy an ice cold beverage*

Cheers to better beverage service with Strahl! A highly durable collection of polycarbonate beverage ware, Design+Contemporary by Strahl includes a wide selection of beer & shot vessels with the option to be served perfectly chilled. These robust products are made to withstand & retain the cool temperatures of a refrigerator or freezer, so pull up a chair and enjoy an ice cold glass of your favorite draft.



Design+Contemporary  
Footed Pilsner  
**N411603**  
(16 oz)  
H 9 1/2" M 3 1/4"  
T 3 1/8" B 3 1/4"



Design+Contemporary  
Footed Pilsner  
**N411403**  
(14 oz)  
H 9 1/4" M 3 1/8"  
T 3 1/4 B 3 1/8"



Design+Contemporary  
Pilsner  
**N415103**  
(14 oz)  
H 6 7/8" M 3 3/8"  
T 3 3/8" B 2 5/8"



Design+Contemporary  
Pilsner  
**N415003**  
(9 1/2 oz)  
H 6 1/4" M 3"  
T 3" B 2 1/4"



Design+Contemporary  
Beer Mug  
**N403503**  
(17 oz)  
H 6 1/2" M 3 3/8"  
T 3 3/8" B 3 1/8"



Design+Contemporary  
Mixing Glass  
**N400203**  
(20 oz)  
H 6 3/8" M 3 3/4"  
T 3 3/4" B 2 1/2"



Design+Contemporary  
Mixing Glass  
**N403803**  
(16 oz)  
H 6 1/4" M 3 1/2"  
T 3 1/2" B 2 1/2"



Design+Contemporary  
Mixing Glass  
**N400143**  
(14 oz)  
H 5 7/8" M 3 1/2"  
T 3 1/2" B 2 3/8"



Design+Contemporary  
Shot Glass  
**N532503**  
(2 1/2 oz)  
H 2 7/8" M 2"  
T 2" B 1 5/8"



Design+Contemporary  
Shot Glass  
**N531703**  
(1 3/4 oz)  
H 2 3/8" M 1 7/8"  
T 1 3/4" B 1 3/8"



Design+Contemporary  
Shot Glass  
**N531253**  
(1 1/4 oz)  
H 2 3/8" M 1 3/4"  
T 1 3/4" B 1 3/8"



Design+Contemporary  
Shot Glass  
**N530853**  
(0.85 oz)  
H 2 5/8" M 1 3/4"  
T 1 3/4" B 1 1/8"

\*LIFETIME BREAKAGE GUARANTEE If any piece of Strahl Drinkware breaks, cracks or shatters under normal use, we will replace that product free of charge, upon the customer returning the product at their expense. This warranty is available only to the original party who would have purchased from an authorized Steelite dealer.



Design+Contemporary  
Pitcher  
**N470003**  
(1.9 qt)  
H 10 3/8" M 8 7/8" T 6 7/8" B 4 7/8"



NEW *da vinci*

*superior insulation, durable service*

Sunday brunch is now more enticing with a durable pitcher and ice bucket from Davinci by Strahl, which are both perfect for sangrias & champagne mimosas. Featuring superior insulation properties to keep beverages cool, Davinci is a line of polycarbonate beverage ware that will work well for indoor & outdoor table service.



Da Vinci  
Ice Bucket  
**N562603**  
(2.5 qt) H 9" M 9"  
T 6 5/8" B 5 3/8"



Da Vinci  
Pitcher  
**N700003**  
(1.67 qt)  
H 9 1/4" M 7 1/4"  
T 5 1/4" B 3 3/8"



\*LIFETIME BREAKAGE GUARANTEE If any piece of Strahl Drinkware breaks, cracks or shatters under normal use, we will replace that product free of charge, upon the customer returning the product at their expense. This warranty is available only to the original party who would have purchased from an authorized Steelite dealer.

H=Height M=Max Diameter T=Top Diameter B=Bottom Diameter • All products are measured at max capacity (oz). For further details contact your customer service rep.





Moscow Mule w/Brass Handle **7340MW001**  
Moscow Mule Hammered w/Brass Handle **7340MW002**



Paring Knife **5796WP078** L 8" | Olive Serving Board Paddle **6525TW301** L 15" W 7 3/4"



*cocktail art, empowered*

Tony Abou-Ganim has turned cocktail-making into an art form. Moving beyond the simple “how-to” of mixed drinks, he has inspired bar professionals across the globe to become more daring in their creations. Steelite International is proud to announce a partnership with Tony that introduces the tools every artist needs to create a masterpiece. The Modern Mixologist Bar Tools line has everything the professional bartender needs to artfully prepare virtually any handcrafted libation.

Tony Abou-Ganim



Boston Shaker Base  
**5800M400** (27 1/2 oz)  
 H 6 3/4" M 3 3/4" T 3 3/4" B 2 1/4"  
 Boston & Cobbler Shaker  
**5800M409** (27 1/2 oz)  
 H 9 5/8" M 3 3/4" T 3 3/4" B 2 1/4"  
 Cobbler Top w/Cap  
**5800M407** D 3 3/4" H 3 1/2"  
 Cobbler Cap  
**5800M408** D 1 7/8" H 1 3/8"



Shaker Cup  
**5800M411**  
 (18 3/4 oz)  
 D 3 1/2" H 4 3/4"



Mixing Beaker  
 w/Modern Mixologist Logo  
**48009R396**  
 (20 1/2 oz)  
 H 5 7/8" M 3 7/8" T 3 1/2" B 3 1/4"



Caña Lisa Mixing Glass  
 w/capacities  
**5160Q526**  
 (16 oz)  
 H 5 7/8" M 3 1/2" T 3 1/2" B 2 3/8"



Jigger  
**5800M402**  
 (1 oz and 1 1/2 oz)  
 D 2 1/8" H 2 7/8"



Juicer  
**5800M404** L 9 1/8" W 2 5/8" H 1 3/4"



Julep Strainer  
**5800M403** L 6" W 3"



Hawthorne Strainer  
**5800M401** L 6 1/2"



Strainer  
**5800M412** L 8 1/4" W 3 3/8" H 2"



Wood Muddler Solid Cherry  
**5800M410** L 9 7/8" W 1 3/4"



Twisted Bar Spoon  
**5800M406** L 12" W 1"



Bar Spoon  
**5800M405** L 12" W 1"



Stainless Steel Paring Knife  
**5796WP078** L 8"



Fizz/Champagne  
**4854R186**  
 (7 1/2 oz)  
 H 8 1/4" M 3"  
 T 2 5/8" B 2 3/8"



Ultimate Universal  
 Spirits Glass **NEW**  
**4806R327** (4 oz)  
 H 6 7/8" M 2 1/4"  
 T 1 1/2" B 2 1/4"



Copper Tumbler  
**7340MW003**  
 (12 1/2 oz)  
 D 3 1/4" H 4 1/4"



Mint Julep  
**7340MW004**  
 (12 oz)  
 D 3 1/4" H 4 1/2"  
 Stainless Steel



Moscow Mule  
 w/Brass Handle  
**7340MW001**  
 (16 oz) L 5 1/4" H 4"



Moscow Mule Hammered  
 w/Brass Handle  
**7340MW002**  
 (16 oz) L 5 1/4" H 4"



CREATIONS *metal drinkware*



Copper Finish Double Wall Mug  
**7600CV031** L 4 1/2" H 3 1/2" (8 oz)



Stainless Steel Double Wall Mug  
**7600CV033** L 4 1/2" H 3 1/2" (8 oz)



*stylish and contemporary*

The Genware Vintage barware collection has been developed through consultation with the industry's finest bar specialists and mixologists with a vision to create leading professional barware for the modern age. With a sturdy build and balance, these unique tools are a must-have for the serious bartender.



Vintage Boston Shaker  
**GWBSC24V**  
D 3 5/8" H 6 3/8"  
(26 oz)



Vintage Boston Can Shaker  
**GWBSC18V**  
D 3 1/2" H 5 1/8"  
(18 oz)



Astor Mixing Glass  
**GWAST500**  
L 4 3/8" W 3 3/4"  
H 6 5/8" (21 oz)



Vintage Jigger  
**GWJIG2550V**  
(1/2 oz and 1 1/2 oz)



Vintage Muddler  
**GW MUD2V** L 9" D 5/8"



Vintage Teardrop Bar Spoon  
**GWBS-T35V** L 14"



Vintage Julep Strainer  
**GWJUL2V**  
L 7 1/8" W 3"



Vintage Hawthorne Strainer  
**GWHAW2V**  
L 7 1/2" W 4 3/8"



Vintage Straight Mug  
**GWSVM500**  
L 5 1/4" W 3 5/8" H 3 5/8"  
(16 oz)



*reminiscent of old fashioned milk bottles*

Sized for countless uses from dressings and condiments to beverages and cocktail mixers, these clear glass bottles by Creations are a great solution for single serve. Enhance your to-go beverage service or offer a unique dine in presentation, but either way you can seal them with a metal lid that best suits your style - available in silver, copper, gold, black and white.



Mini Bottle

- 6450BW016** H 8 1/8" M 2 3/8" T 1 5/8" B 2 1/4" (17 oz)
- 6450BW015** H 5 1/2" M 2 3/8" T 1 5/8" B 1 7/8" (8 1/2 oz)
- 6450BW014** H 4 3/4" M 2 3/8" T 1 5/8" B 1 7/8" (6 3/4 oz)



Lid For Glass Bottles (Fits BW014, BW015, BW016)

- 6450BW017**  
Silver
- 6450BW018**  
Copper
- 6450BW019**  
Gold
- 6450BW020**  
Black
- 6450BW021**  
White

**NEW** *paper caps*

*a disposable solution for beverage protection*

Transport beverages with more confidence by topping them with Creations paper covers. These high quality paper covers prevent debris from entering the glass and feature a moisture barrier so the cap does not absorb liquids.



White Paper Cover  
**6450BW023**  
D 3 1/8" H 1 1/8"







## FLATWARE

### *sophisticated design, exceptional quality, extensive selection*

Featuring the industry's top brands, the Steelite International flatware portfolio offers the perfect design for any venue. Each collection features quality 18/10 or 18/0 stainless steel, with most offering accessory and service pieces. Complete with two collections of steak knives, the brands include -

- La Tavola
- Robert Welch
- Worthy, Noble & Kent
- Folio
- Varick
- Jean Dubost



### *make it yours*

Steelite's 'Laser-True' technology provides you with the ability to create a customized tabletop experience. Whether you are branding your company's logo or utilizing our in-house design services, Steelite International's etching capabilities take the portfolio of already impressive flatware patterns to a whole new level. Avoid the appearance of fingerprinting with our full and half satin finishes as well. Make it memorable, make it unique, make it yours.

### *the ultimate flatware collection*

**la tavola**

*Robert Welch*



  
FOLIO

  
VARICK

*Jean Dubost*  
Coutelier Professionnel 1920 - France



5500J Aida

***unrivaled design and quality***

Design led and constructed of the highest quality materials, the La Tavola flatware collection embodies style and elegance on every level. Designed and developed by a specialist team overseen by founders Giulio and Sergio Sambonet, La Tavola flatware exceeds the rigorous demands of the hospitality industry in both performance and aesthetics. A rich history and excellent reputation in metalware innovation makes La Tavola flatware the go-to collection for 4 and 5 star operators.



*charme 18/10* **NEW**

- 5516J041** Dinner Knife 9 1/2"
- 5516J045** Butter Knife 8 1/8"
- 5516J049\*** Fish Knife 8 1/2"
- 5516J058** Serrated Steak Knife, Solid Handle 9 1/2"
- 5516J051\*** Serrated Dessert Knife, Solid Handle 7 1/8"
- 5516J021** Table Fork 8"
- 5516J023** Dessert Fork 7"
- 5516J026\*** Fish Fork 8"
- 5516J027\*** Cake Fork 6"
- 5516J004\*** Tablespoon 8"
- 5516J003** Dessert Spoon 7"
- 5516J001** Teaspoon 5 1/2"
- 5516J002** Bouillon/Soup Spoon 6 5/8"
- 5516J005\*** Demitasse Spoon 4 1/2"
- 5516J006** Iced Tea Spoon 7"
- 5516J071\*** Serving Fork 9 1/4"
- 5516J061\*** Serving Spoon 9 1/4"



*première 18/10*

- 5505J041** Dinner Knife (S.H.) 9 3/4"
- 5505J043** Dinner Knife (H.H.) 9 3/4"
- 5505J051** Dessert Knife (S.H.) 8 3/4"
- 5505J053\*** Dessert Knife (H.H.) 8 3/4"
- 5505J049** Fish Knife 9 1/4"
- 5505J058** Steak Knife (H.H.) 9 3/4"
- 5505J045** Butter Spreader 7"
- 5505J021** Dinner Fork 9"
- 5505J023** Dessert/Salad Fork 7 1/2"
- 5505J026** Fish Fork 8 1/2"
- 5505J025\*** Oyster Fork 5 1/2"
- 5505J027** Cake Fork 5 3/4"
- 5505J004** Tablespoon/Serving Spoon 8 1/2"
- 5505J003** Oval Bowl Soup/Dessert Spoon 7 1/2"
- 5505J002** Round Bowl Soup Spoon 7"
- 5505J001** Teaspoon 5 1/2"
- 5505J006** Iced Tea Spoon 7"
- 5505J005** A.D. Coffee Spoon 4 1/2"

**Serving Utensils**

- 5505J071** Serving Fork 9 1/2"
- 5505J061** Serving Spoon 9 1/2"
- 5505J014\*** Sauce Spoon 7 1/2"
- 5505J065** Sauce Ladle 6 3/4" (1 oz)
- 5505J063** Soup Ladle 11" (3 7/8 oz)
- 5505J067** Cake Server 10"

**Thickness: 4.59mm**

**Patterns Available**

- 5505J** 18/10 SS
- 5505FS\*** Full Satin
- 5505HS\*** Half Satin

\*Denotes items that are Non-Stock • H.S.H. denotes Heavy Solid Handle • S.H. denotes Solid Handle • H.H. denotes Hollow Handle. For further details contact your customer service rep.





***new wave 18/10***

- 5503J041** Dinner Knife (S.H.) 10"
- 5503J051** Dessert Knife (S.H.) 9"
- 5503J049** Fish Knife 9 1/4"
- 5503J047** Butter Spreader 7"
- 5503J056** Steak Knife (S.H.) 9 3/4"
- 5503J021** Dinner Fork 8 1/2"
- 5503J023** Dessert/Salad Fork 7 1/2"
- 5503J026** Fish Fork 8 1/2"
- 5503J027** Cake Fork 6"
- 5503J004** Tablespoon/Serving Spoon 8 3/4"
- 5503J003** Oval Bowl Soup/Dessert Spoon 7 1/2"
- 5503J002** Round Bowl Soup Spoon 7"
- 5503J001** Teaspoon 5 1/2"
- 5503J006** Iced Tea Spoon 7"
- 5503J005** A.D. Coffee Spoon 4 1/2"

**Serving Utensils**

- 5503J071** Serving Fork 9 1/2"
- 5503J061** Serving Spoon 9 5/8"
- 5503J014** Sauce Spoon 7 1/2"
- 5503J063** Soup Ladle 11"
- 5503J067** Cake Server 10"

**Thickness: 4.0mm**

**Patterns Available**

- 5503J** 18/10 SS
- 5503FS\*** Full Satin
- 5503HS\*** Half Satin



***lounge 18/10***

- 5502J041** Dinner Knife (S.H.) 9 1/4"
- 5502J043\*** Dinner Knife (H.H.) 9 1/4"
- 5502J051** Dessert Knife (S.H.) 8 1/2"
- 5502J053\*** Dessert Knife (H.H.) 8 1/2"
- 5502J049** Fish Knife 9"
- 5502J045** Butter Knife (S.H.) 7 1/4"
- 5502J056** Steak Knife (S.H.) 8 3/4"
- 5502J058\*** Steak Knife (H.H.) 8 3/4"
- 5502J021** Dinner Fork 8 1/4"
- 5502J023** Dessert/Salad Fork 7 1/2"
- 5502J026** Fish Fork 8"
- 5502J025** Oyster/Cocktail Fork 5 1/2"
- 5502J027\*** Cake Fork 6"
- 5502J004** Tablespoon/Serving Spoon 8"
- 5502J003** Oval Bowl Soup/Dessert Spoon 7 1/2"
- 5502J002** Round Bowl Soup Spoon 7"
- 5502J001** Teaspoon 5 1/2"
- 5502J006** Iced Tea Spoon 7"
- 5502J005** A.D. Coffee Spoon 4 1/2"

**Serving Utensils**

- 5502J071** Serving Fork 9 1/4"
- 5502J061** Serving Spoon 9 1/4"
- 5502J014\*** Sauce Spoon 7 1/2"
- 5502J063** Soup Ladle 11" (3 7/8 oz)
- 5502J067** Cake Server 10"

**Thickness: 4.5mm**

**Patterns Available**

- 5502J** 18/10 SS
- 5502FS\*** Full Satin
- 5502HS\*** Half Satin



*carmen 18/10*

- 5510J041** Dinner Knife (S.H.) 9 5/8"
- 5510J051** Dessert Knife (S.H.) 9"
- 5510J049\*** Fish Knife 8"
- 5510J021** Dinner Fork 8 1/4"
- 5510J023** Dessert/Salad Fork 7 1/4"
- 5510J026\*** Fish Fork 7 1/4"
- 5510J027** Cake Fork 6 1/4"
- 5510J004** Tablespoon/Serving Spoon 8 1/4"
- 5510J003** Oval Bowl Soup/Dessert Spoon 7 1/4"
- 5510J001** Teaspoon 5 3/4"
- 5510J005** A.D. Coffee Spoon 4 1/2"

**Serving Utensils**

- 5510J071** Serving Fork 9"
- 5510J061** Serving Spoon 9"
- 5510J063\*** Soup Ladle 11"
- 5510J067\*** Cake Server 9 3/4"

**Thickness: 3.0mm**

**Patterns Available**  
5510J 18/10 SS



*aida 18/10*

- 5500J041** Dinner Knife (S.H.) 9 3/4"
- 5500J043** Dinner Knife (H.H.) 9 3/4"
- 5500J051** Dessert Knife (S.H.) 9"
- 5500J053** Dessert Knife (H.H.) 9"
- 5500J049** Fish Knife 8"
- 5500J045** Butter Knife (S.H.) 7 3/8"
- 5500J056** Steak Knife (S.H.) 8 3/4"
- 5500J021** Dinner Fork 8"
- 5500J023** Dessert/Salad Fork 7 1/2"
- 5500J026\*** Fish Fork 7 1/2"
- 5500J025** Oyster/Cocktail Fork 5 1/2"
- 5500J027** Cake Fork 6"
- 5500J004** Tablespoon/Serving Spoon 8"
- 5500J003** Oval Bowl Soup/Dessert Spoon 7 1/2"
- 5500J002** Round Bowl Soup Spoon 7"
- 5500J001** Teaspoon 5 1/2"
- 5500J006** Iced Tea Spoon 7"
- 5500J005** A.D. Coffee Spoon 4 1/2"

**Serving Utensils**

- 5500J071** Serving Fork 9 1/4"
- 5500J061** Serving Spoon 9 1/4"
- 5500J065** Sauce Ladle 6 3/4" (7/8 oz)
- 5500J063** Soup Ladle 11" (3 1/4 oz)
- 5500J067** Cake Server 10"

**Thickness: 5.0mm**

**Patterns Available**  
5500J 18/10 SS  
5500FS\* Full Satin  
5500HS\* Half Satin

\*Denotes items that are Non-Stock • H.S.H. denotes Heavy Solid Handle • S.H. denotes Solid Handle • H.H. denotes Hollow Handle. For further details contact your customer service rep.





***tosca 18/10***

- 5509J041 Dinner Knife (S.H.) 10"
- 5509J043\* Dinner Knife (H.H.) 10"
- 5509J051\* Dessert Knife (S.H.) 9"
- 5509J053\* Dessert Knife (H.H.) 9"
- 5509J045 Butter Knife 7 1/2"
- 5509J049\* Fish Knife 8 1/4"
- 5509J056 Steak Knife (S.H.) 8 3/4"
- 5509J021 Dinner Fork 8 1/4"
- 5509J023 Dessert/Salad Fork 7 1/2"
- 5509J026\* Fish Fork 7 1/2"
- 5509J027\* Cake Fork 6"
- 5509J004 Tablespoon/Serving Spoon 8 1/4"
- 5509J003 Oval Bowl Soup/ Dessert Spoon 7 1/2"
- 5509J001 Teaspoon 5 1/2"
- 5509J005 A.D. Coffee Spoon 4 1/2"

**Serving Utensils**

- 5509J071\* Serving Fork 9 1/4"
- 5509J061\* Serving Spoon 9 1/4"
- 5509J014\* Sauce Spoon 6"
- 5509J063\* Soup Ladle 11"
- 5509J067\* Cake Server 10"

**Thickness: 3.5mm**

**Patterns Available**

- 5509J 18/10 SS
- 5509FS\* Full Satin
- 5509HS\* Half Satin



***norma 18/10***

- 5508J041 Dinner Knife (S.H.) 9 1/2"
- 5508J043\* Dinner Knife (H.H.) 9 1/2"
- 5508J051 Dessert Knife (S.H.) 9"
- 5508J053\* Dessert Knife (H.H.) 9"
- 5508J049\* Fish Knife 8"
- 5508J056 Steak Knife (S.H.) 8 3/4"
- 5508J045 Butter Knife (S.H.) 7 1/4"
- 5508J021 Dinner Fork 8"
- 5508J023 Dessert/Salad Fork 7 1/4"
- 5508J026\* Fish Fork 7 1/4"
- 5508J025 Oyster/Cocktail Fork 5 1/2"
- 5508J027\* Cake Fork 5 3/4"
- 5508J004 Tablespoon/Serving Spoon 8"
- 5508J003 Oval Bowl Soup/Dessert Spoon 7 1/4"
- 5508J002 Round Bowl Soup Spoon 7"
- 5508J001 Teaspoon 5 1/2"
- 5508J006 Iced Tea Spoon 7"
- 5508J005 A.D. Coffee Spoon 4 1/4"

**Serving Utensils**

- 5508J071 Serving Fork 8 3/4"
- 5508J061 Serving Spoon 8 3/4"
- 5508J014 Sauce Spoon 7 1/2"
- 5508J063\* Soup Ladle 11"
- 5508J067 Cake Server 9 3/4"

**Thickness: 3.5mm**

**Patterns Available**

- 5508J 18/10 SS
- 5508FS\* Full Satin
- 5508HS\* Half Satin



*yuki 18/10*

- 5506J041** Dinner Knife (S.H.) 9 1/4"
- 5506J051** Dessert Knife (S.H.) 8 1/2"
- 5506J045** Butter Knife (S.H.) 7 1/4"
- 5506J049\*** Fish Knife 9"
- 5506J056\*** Steak Knife (S.H.) 8 1/2"
- 5506J021** Dinner Fork 8"
- 5506J023** Dessert/Salad Fork 7 1/2"
- 5506J026\*** Fish Fork 8"
- 5506J027** Cake Fork 6"
- 5506J004** Tablespoon/Serving Spoon 8"
- 5506J003** Oval Bowl Soup/Dessert Spoon 7 1/2"
- 5506J002** Round Bowl Soup Spoon 7"
- 5506J001** Teaspoon 5 5/8"
- 5506J006** Iced Tea Spoon 7"
- 5506J005** A.D. Coffee Spoon 4 1/2"

**Serving Utensils**

- 5506J071** Serving Fork 9 1/4"
- 5506J061** Serving Spoon 9 1/4"
- 5506J014** Sauce Spoon 7 1/2"
- 5506J063\*** Soup Ladle 11"
- 5506J067** Cake Server 10"

**Thickness: 4.5mm**

**Patterns Available**

- 5506J** 18/10 SS
- 5506FS\*** Full Satin
- 5506HS\*** Half Satin



*chill out 18/10*

- 5501J041** Dinner Knife (S.H.) 8 3/4"
- 5501J043** Dinner Knife (H.H.) 8 3/4"
- 5501J051** Dessert Knife (S.H.) 8 1/2"
- 5501J053** Dessert Knife (H.H.) 8 1/2"
- 5501J049\*** Fish Knife 9"
- 5501J021** Dinner Fork 8 1/4"
- 5501J023** Dessert/Salad Fork 7 1/2"
- 5501J026\*** Fish Fork 8 1/4"
- 5501J027\*** Cake Fork 6"
- 5501J004** Tablespoon/Serving Spoon 8 1/4"
- 5501J003** Oval Bowl Soup/Dessert Spoon 7 1/2"
- 5501J002** Round Bowl Soup Spoon 7 1/4"
- 5501J001** Teaspoon 5 5/8"
- 5501J005** A.D. Coffee Spoon 4 1/2"

**Serving Utensils**

- 5501J071** Serving Fork 9 1/4"
- 5501J061** Serving Spoon 9 1/4"
- 5501J063** Soup Ladle 11" (3 1/4 oz)
- 5501J067** Cake Server 10 1/4"

**Thickness: 5.0mm**

**Patterns Available**

- 5501J** 18/10 SS
- 5501FS\*** Full Satin
- 5501HS\*** Half Satin

\*Denotes items that are Non-Stock • H.S.H. denotes Heavy Solid Handle • S.H. denotes Solid Handle • H.H. denotes Hollow Handle. For further details contact your customer service rep.



*lucia 18/10*

- 5513J041 Dinner Knife 9 1/2"
- 5513J043\* Dinner Knife (H.H.) 9 1/2"
- 5513J045 Butter Knife 7"
- 5513J051 Dessert Knife 8 3/4"
- 5513J053\* Dessert Knife (H.H.) 8 3/4"
- 5513J056\* Steak Knife 8 3/4"
- 5513J021 Dinner Fork 8"
- 5513J023 Dessert/Salad Fork 7 1/4"
- 5513J026\* Fish Fork 7 1/4"
- 5513J027\* Cake Fork 6"
- 5513J004 Tablespoon/Serving Spoon 8"
- 5513J003 Oval Bowl Soup/Dessert Spoon 7 1/4"
- 5513J002 Round Bowl Soup Spoon 7"
- 5513J001 Teaspoon 5 3/4"
- 5513J005 A.D. Coffee Spoon 4 1/2"
- 5513J006 Iced Tea Spoon 7"

**Serving Utensils**

- 5513J071\* Serving Salad Fork 9"
- 5513J014\* Gourmet Sauce Spoon 7 1/2"
- 5513J061\* Serving Salad Spoon 9"
- 5513J063\* Soup Ladle 11"
- 5513J067\* Cake Server 10"

**Thickness: 3.5mm**

**Patterns Available**

- 5513J 18/10 SS
- 5513FS\* Full Satin
- 5513HS\* Half Satin



*urban 18/10*

- 5514J041 Dinner Knife 9 1/2"
- 5514J043\* Dinner Knife (H.H.) 9 1/2"
- 5514J051 Dessert Knife 8 1/2"
- 5514J053\* Dessert Knife (H.H.) 8 1/2"
- 5514J045 Butter Knife 7 1/2"
- 5514J049\* Fish Knife 9"
- 5514J021 Dinner Fork 8"
- 5514J023 Dessert/Salad Fork 7 1/2"
- 5514J026\* Fish Fork 8"
- 5514J027\* Cake Fork 6"
- 5514J004 Tablespoon/Serving Spoon 8"
- 5514J003 Oval Bowl Soup/Dessert Spoon 7 1/2"
- 5514J002 Round Bowl Soup Spoon 7 1/4"
- 5514J001 Teaspoon 5 3/4"
- 5514J005 A.D. Coffee Spoon 4 1/2"

**Serving Utensils**

- 5514J071\* Serving Salad Fork 9 1/4"
- 5514J061\* Serving Salad Spoon 9 1/4"
- 5514J014\* Gourmet Sauce Spoon 7 1/2"
- 5514J063\* Soup Ladle 10 1/4"
- 5514J067\* Cake Server 10 1/4"

**Thickness: 4.0mm**

**Patterns Available**

- 5514J 18/10 SS
- 5514FS\* Full Satin
- 5514HS\* Half Satin





*fusion 18/10*

- 5507J041** Dinner Knife (S.H.) 8 3/4"
- 5507J051** Dessert Knife (S.H.) 8"
- 5507J045** Butter Knife (S.H.) 7 1/4"
- 5507J056** Steak Knife (S.H.) 9"
- 5507J049\*** Fish Knife 8"
- 5507J021** Dinner Fork 8 1/4"
- 5507J023** Dessert/Salad Fork 7 1/2"
- 5507J026\*** Fish Fork 7 1/2"
- 5507J027\*** Cake Fork 6 1/4"
- 5507J004** Tablespoon/Serving Spoon 8 1/4"
- 5507J003** Oval Bowl Soup/Dessert Spoon 7 1/2"

- 5507J002** Round Bowl Soup Spoon 7 1/4"
- 5507J001** Teaspoon 5 3/4"
- 5507J005** A.D. Coffee Spoon 4 3/8"

**Serving Utensils**

- 5507J071\*** Serving Fork 9 5/8"
- 5507J014\*** Sauce Spoon 7 5/8"
- 5507J061** Serving Spoon 9 5/8"
- 5507J067\*** Cake Server 9 3/4"
- 5507J065\*** Soup Ladle 12 3/8"

**Thickness: 5.0mm**

**Patterns Available**

- 5507J** 18/10 SS
- 5507FS\*** Full Satin
- 5507HS\*** Half Satin

\*Denotes items that are Non-Stock • H.S.H. denotes Heavy Solid Handle • S.H. denotes Solid Handle • H.H. denotes Hollow Handle. For further details contact your customer service rep.





5970 Radford

### *creating designs to enhance any table setting*

Founded in 1955, Robert Welch Designs is a family run business based in England at Chipping Campden in the Cotswold District. Today's in-house team works from the original 18th century Cotswold Silk Mill which Robert founded, ensuring that Robert's memory lives on and that every new product continues to be 'Designed the Robert Welch Way':

- Comfort and use is at the heart of the design process
- Spoons and forks are made using the highest quality 18/10 stainless steel
- Knife blades are made from specially hardened stainless steel to provide the finest possible cutting edge
- Each piece is rigorously tested; the weight, shape, style and finish all combining to enhance the overall diner experience

With multiple accolades including the Red Dot Design Award, Good Design Award, Product of the Year Award, and two highly coveted Queen's Awards for Innovation and International Trade, Robert Welch products can be found in some of the world's most prestigious hotels and restaurants; on first-class rail services and aboard cruise-liners and international airlines.



*radford 18/10*

- 5970SX042 Dinner Knife 9 1/2"
- 5970SX045 Butter Knife 5 7/8"
- 5970SX021 Dinner Fork 8"
- 5970SX023 Dessert / Salad Fork 7"
- 5970SX001 US Teaspoon 6 1/4"
- 5970SX075 Round Bowl Soup Spoon 6 3/4"
- 5970SX002 Oval Bowl Soup/Dessert Spoon 7 7/8"
- 5970SX005 A.D. Coffee Spoon 4 1/2"
- 5970SX006 Iced Teaspoon 8 1/4"
- 5970SX049\* Fish Knife 8 5/8"
- 5970SX051\* Dessert Knife 8 1/2"
- 5970SX182\* All Purpose Cheese Knife (H.H.) 8 5/8"
- 5970SX040\* Soft Cheese Knife (H.H.) 8 7/8"
- 5970SX039\* Cheese Knife 8 1/8"
- 5970SX030\* Hard Cheese Knife (H.H.) 7 5/8"
- 5970SX191\* Cheese Knife Small 5 7/8"
- 5970SX181\* Cheese Knife 5 Piece Gourmet Set
- 5970SX268\* Cheese Set Small 4-Piece 8 1/4"
- 5970SX183\* Cheese Chisel (H.H.) 6 3/4"
- 5970SX185\* Fruit Knife 7 1/4"
- 5970SX046\* Butter Spreader 6 3/4"

- 5970SX047\* Spreader 5 7/8"
- 5970SX029\* Fish Fork 7 5/8"
- 5970SX068\* Cake Fork 6 1/2"
- 5970SX038\* Oyster Fork 6 1/4"
- 5970SX192\* Snail Fork 5 3/8"
- 5970SX025\* Canape Fork 6"
- 5970SX264\* Spork 6 7/8"
- 5970SX003\* Oval Bowl Spoon 6 7/8"
- 5970SX189\* Olive/Pickle Spoon 6 5/8"
- 5970SX187\* Ice Cream/Gelato Spoon 6"
- 5970SX186\* Grapefruit Spoon 5 5/8"
- 5970SX007\* European Teaspoon 5 5/8"
- 5970SX079\* Espresso Spoon 4 1/8"
- 5970SX184\* Condiment Spoon 3"
- 5970SX194\* Snail Tongs 6 7/8"
- 5970SX317\* Sugar Tongs 4 1/4"
- 5970SX028\* Lobster Pick 8 1/2"
- 5970SX267\* Napkin Ring Set 2-Piece 6 5/8"
- 5970SX034\* Child's Spoon 5 7/8"
- 5970SX033\* Child's Fork 5 7/8"
- 5970SX032\* Child's Knife 6 3/8"

- Serving Utensils**
- 5970SX035\* Carving Knife 13"
  - 5970SX036\* Carving Fork 11 3/4"
  - 5970SX180\* Carving Set 13"
  - 5970SX022\* Cake Knife 12 1/2"
  - 5970SX071\* Salad Serving Fork 10 3/8"
  - 5970SX072\* Serving Fork 9 1/4"
  - 5970SX031\* Pie Server 9 7/8"
  - 5970SX063\* Soup Ladle 12 5/8"
  - 5970SX065\* Sauce Ladle 6 5/8"
  - 5970SX062\* Salad Serving Spoon 10 5/8"
  - 5970SX060\* Slotted Spoon 10 5/8"
  - 5970SX080\* Gourmet Serving Spoon 10 1/8"
  - 5970SX061\* Serving Spoon 9"
  - 5970SX190\* Serving Tongs 9 1/4"
  - 5970SX336\* Serving Tongs Small 6 7/8"
  - 5970SX073\* Ice Tongs 6 5/8"
  - 5970SX188\* Ice Scoop 8 1/2"
  - 5970SX266\* Stilton Scoop (H.H.) 7 7/8"
  - 5970SX265\* Stilton Scoop 7 7/8"
  - 5970SX014\* Sauce Spoon 7"

**Thickness: 5.0mm**

**Finish: Mirror Polished  
18/10 SS**

**Patterns Available  
5970FS\* Full Satin  
5970HS\* Half Satin**

\*Denotes items that are Non-Stock • H.S.H. denotes Heavy Solid Handle • S.H. denotes Solid Handle • H.H. denotes Hollow Handle. For further details contact your customer service rep.





*quinton vintage 18/10* **NEW**

- 6026SX001 US Teaspoon 6 1/4"
- 6026SX002 Oval Bowl Soup/Dessert Spoon 8"
- 6026SX003\* Oval Bowl Spoon 7 1/4"
- 6026SX005 A.D. Coffee Spoon 4"
- 6026SX006 Iced Tea Spoon 7 3/4"
- 6026SX007\* European Teaspoon 5 1/4"
- 6026SX021 Dinner Fork 8"
- 6026SX023 Dessert/Salad Fork 7 1/4"
- 6026SX029\* Fish Fork 7 3/4"
- 6026SX042 Dinner Knife 9 1/2"
- 6026SX045 Butter Knife 6 1/4"
- 6026SX049\* Fish Knife 7 3/4"
- 6026SX051 Dessert Knife 8 1/2"
- 6026SX056 Steak Knife 9 3/4"
- 6026SX061 Serving Spoon 7 3/4"
- 6026SX072\* Serving Fork 7 3/4"
- 6026SX075 Round Bowl Soup Spoon 7 3/4"



*sandstone 18/10* **NEW**

- 6032SX001 US Teaspoon 6 1/4"
- 6032SX002 Oval Bowl Soup/Dessert Spoon 7 3/4"
- 6032SX003\* Oval Bowl Spoon 7"
- 6032SX005 A.D. Coffee Spoon 4"
- 6032SX006 Iced Tea Spoon 7 3/4"
- 6032SX007\* European Teaspoon 5 1/4"
- 6032SX021 Dinner Fork 7 3/4"
- 6032SX023 Dessert/Salad Fork 7"
- 6032SX029\* Fish Fork 7 3/4"
- 6032SX042 Dinner Knife 9 1/4"
- 6032SX045 Butter Knife 6 3/4"
- 6032SX049\* Fish Knife 7 3/4"
- 6032SX051 Dessert Knife 8"
- 6032SX056 Steak Knife 9 1/2"
- 6032SX061 Serving Spoon 7 3/4"
- 6032SX068\* Pastry Fork 7 3/4"
- 6032SX072\* Serving Fork 7 3/4"
- 6032SX075 Round Bowl Soup Spoon 7 3/4"



**contour noir 18/10 NEW**

- 6023SX042** Dinner Knife 9 1/2"
- 6023SX021** Dinner Fork 8"
- 6023SX002** Oval Bowl Soup/Dessert Spoon 8"
- 6023SX007** European Teaspoon 5 1/4"
- 6023SX056** Steak Knife(Serrated) 9 5/8"
- 6023SX085** Steak Knife 9 5/8"

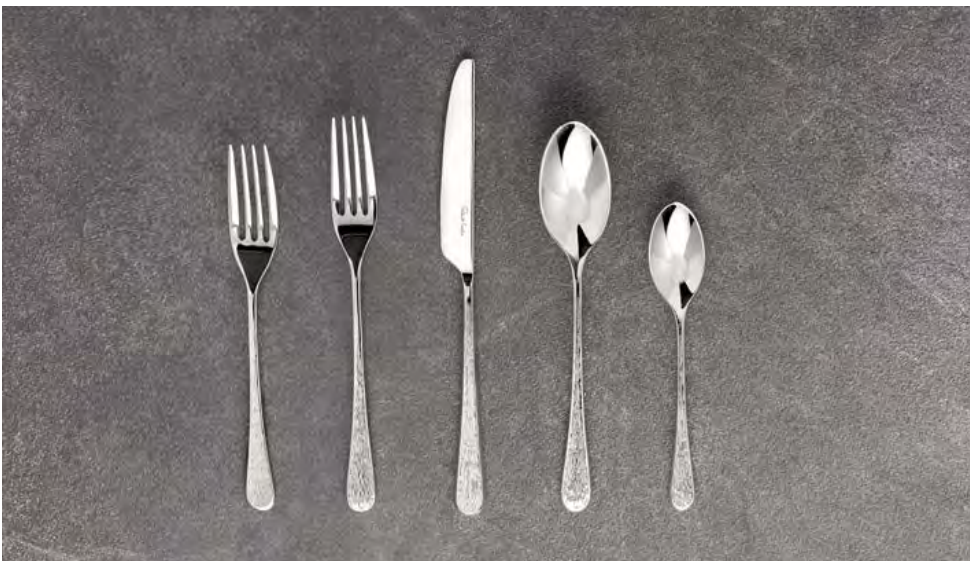

**skye 18/10 NEW**

- 6029SX056** Steak Knife 9 1/8"
- 6029SX042** Dinner Knife 9"
- 6029SX051** Dessert Knife 8 1/4"
- 6029SX045** Butter Knife 5 7/8"
- 6029SX021** Dinner Fork 7 7/8"
- 6029SX023** Dessert/Salad Fork 7 1/8"
- 6029SX002** Oval Bowl Soup/Dessert Spoon 8"
- 6029SX003\*** Oval Bowl Spoon 7 3/8"
- 6029SX001** US Teaspoon 6 3/8"
- 6029SX007\*** European Teaspoon 5 1/8"
- 6029SX005** A.D. Coffee Spoon 4 1/2"

Thickness: 3.5mm  
Finish: Embossed  
18/10 SS



**iona 18/10**

- 6000SX042** Dinner Knife 9 1/4"
- 6000SX056\*** Steak Knife 9 3/8"
- 6000SX045** Butter Knife 5 7/8"
- 6000SX051** Dessert Knife 8 1/4"
- 6000SX049\*** Fish Knife 8 7/8"
- 6000SX021** Dinner Fork 8"
- 6000SX023** Dessert / Salad Fork 7 1/4"
- 6000SX001** US Teaspoon 6 3/8"
- 6000SX002** Oval Bowl Soup/Dessert Spoon 8"
- 6000SX075** Round Bowl Soup Spoon 7"
- 6000SX007\*** European Teaspoon 5 1/4"
- 6000SX005\*** A.D. Coffee Spoon 4 1/2"
- 6000SX003\*** Oval Bowl Spoon 7 1/4"
- 6000SX072\*** Serving Fork 9 7/8"
- 6000SX071\*** Salad Server Left 10 5/8"
- 6000SX062\*** Salad Server Right 10 5/8"
- 6000SX061\*** Serving Spoon 9 7/8"

Thickness: 5.0mm  
Finish: Mirror Polished 18/10 SS  
Patterns Available  
**6000FS\*** Full Satin  
**6000HS\*** Half Satin

\*Denotes items that are Non-Stock • H.S.H. denotes Heavy Solid Handle • S.H. denotes Solid Handle • H.H. denotes Hollow Handle. For further details contact your customer service rep.





*norton 18/10*

- 6004SX042 Dinner Knife 9 3/4"
- 6004SX056\* Steak Knife 9 3/4"
- 6004SX045 Butter Knife 5 7/8"
- 6004SX051\* Dessert Knife 8 1/2"
- 6004SX021 Dinner Fork 8"
- 6004SX023 Dessert / Salad Fork 7"
- 6004SX001 US Teaspoon 6 3/8"
- 6004SX002 Oval Bowl Soup/Dessert Spoon 8"
- 6004SX006 Iced Teaspoon 7 7/8"
- 6004SX007\* European Teaspoon 5 3/8"
- 6004SX005\* A.D. Coffee Spoon 4 1/8"
- 6004SX003\* Oval Bowl Spoon 7 1/4"
- 6004SX034\* Child's Spoon 6"
- 6004SX033\* Child's Fork 6"
- 6004SX032\* Child's Knife 6 7/8"

**Serving Utensils**

- 6004SX072\* Serving Fork 10"
- 6004SX061\* Serving Spoon 10"

**Thickness: 4.5mm**

**Finish: Mirror Polished  
18/10 SS**

**Patterns Available**

- 6004FS\* Full Satin
- 6004HS\* Half Satin



*honeybourne 18/10*

- 5976SX042 Dinner Knife 9 3/8"
- 5976SX056\* Steak Knife 9 1/2"
- 5976SX051\* Dessert Knife 8 1/4"
- 5976SX045 Butter Knife 6 1/4"
- 5976SX021 Dinner Fork 8"
- 5976SX023 Dessert / Salad Fork 7"
- 5976SX001 US Teaspoon 6 1/4"
- 5976SX002 Oval Bowl Soup/Dessert Spoon 8 1/8"
- 5976SX006 Iced Teaspoon 7 7/8"
- 5976SX007\* European Teaspoon 5 1/4"
- 5976SX005\* A.D. Coffee Spoon 4 1/8"
- 5976SX003\* Oval Bowl Spoon 6 1/4"

**Serving Utensils**

- 5976SX072\* Serving Fork 10"
- 5976SX061\* Serving Spoon 9 7/8"

**Thickness: 5.0mm**

**Finish: Hammered  
18/10 SS**

**Patterns Available**

- 5976FS\* Full Satin
- 5976HS\* Half Satin



*baguette vintage 18/10*

- 5975SX042 Dinner Knife 9 1/2"
- 5975SX021 Dinner Fork 8"
- 5975SX056\* Steak Knife 9 3/4"
- 5975SX051\* Dessert Knife 8 7/8"
- 5975SX045 Butter Knife 6 1/4"
- 5975SX049\* Fish Knife 8 3/4"
- 5975SX023 Dessert / Salad Fork 7 1/4"
- 5975SX001 US Teaspoon 6 1/4"
- 5975SX075 Round Bowl Soup Spoon 7 1/8"
- 5975SX002 Oval Bowl Soup/Dessert Spoon 7 7/8"
- 5975SX007\* European Teaspoon 5 3/8"
- 5975SX006\* Iced Tea Spoon 7 7/8"
- 5975SX005\* A.D. Coffee Spoon 4 1/2"
- 5975SX003\* Oval Bowl Spoon 7 1/4"

**Serving Utensils**

- 5975SX072\* Serving Fork 9 1/2"
- 5975SX068\* Pastry Fork 6 1/4"
- 5975SX061\* Serving Spoon 9 1/4"
- 5975SX031\* Pie Server 10"

**Thickness: 3.5mm**

**Finish: Tumbled  
18/10 SS**



*malvern 18/10*

- 5971SX042 Dinner Knife 9 5/8"
- 5971SX056\* Steak Knife 9 5/8"
- 5971SX051\* Dessert Knife 8 3/4"
- 5971SX045 Butter Knife 6"
- 5971SX021 Dinner Fork 8 1/8"
- 5971SX023 Dessert / Salad Fork 7 1/2"
- 5971SX068\* Pastry Fork 6 3/8"
- 5971SX001 US Teaspoon 6 1/4"
- 5971SX075 Round Bowl Soup Spoon 7"
- 5971SX002 Oval Bowl Soup/Dessert Spoon 8 1/4"
- 5971SX006 Iced Tea Spoon 8"
- 5971SX007\* European Teaspoon 5 3/8"
- 5971SX005\* A.D. Coffee Spoon 4"
- 5971SX003\* Oval Bowl Spoon 7 1/2"
- 5971SX034\* Child's Spoon 5 7/8"
- 5971SX033\* Child's Fork 6"
- 5971SX032\* Child's Knife 7"

**Serving Utensils**

- 5971SX072\* Serving Fork 9 7/8"
- 5971SX080\* Gourmet Serving Spoon 10"
- 5971SX061\* Serving Spoon 10"
- 5971SX065\* Sauce Ladle 6 1/2"
- 5971SX031\* Pie Server 10"

**Thickness: 3.5mm**

**Finish: Mirror Polished  
18/10 SS**

**Patterns Available**

- 5971FS\* Full Satin
- 5971HS\* Half Satin

\*Denotes items that are Non-Stock • H.S.H. denotes Heavy Solid Handle • S.H. denotes Solid Handle • H.H. denotes Hollow Handle. For further details contact your customer service rep.





WORTHY, NOBLE & KENT *18/10 stainless steel flatware*



5374S Java

*reflecting first class service*

Worthy, Noble & Kent offers exceptional choice of stylish flatware from the traditionally elegant to the distinctly contemporary. Offering excellent quality made from 18/10 stainless steel, our highly polished flatware is striking when paired to any place setting from the Steelite portfolio. You can rely on Worthy, Noble & Kent to enhance the quality of tabletop design.





*tuscany 18/10*

- 5310S042** Dinner Knife (H.S.H.) 9 1/4"
- 5310S046** Butter Knife (H.S.H.) 7 1/4"
- 5310S057** Steak Knife (H.S.H.) 9"
- 5310S021** Dinner Fork 8 1/4"
- 5310S023** Dessert/Salad Fork 7 1/2"
- 5310S004** Tablespoon/Serving Spoon 8"
- 5310S003** Oval Bowl Soup/Dessert Spoon 7 1/2"
- 5310S002** Round Bowl Soup Spoon 7 1/4"
- 5310S001** Teaspoon 6 1/8"
- 5310S013** A.D. Coffee Spoon 4 1/2"
- 5310S006** Iced Tea Spoon 7 1/2"

**Thickness: 5.0mm**

**Patterns Available**

- 5310S** 18/10 SS
- 5310FS\*** Full Satin
- 5310HS\*** Half Satin



*zen 18/10*

- 5315S042** Dinner Knife (H.S.H.) 9 1/2" (Standing)
- 5315S044** Dinner Knife (H.S.H.) 9 1/4"
- 5315S052** Dessert Knife (H.S.H.) 8 1/4" (Standing)
- 5315S054** Dessert Knife (H.S.H.) 8"
- 5315S046** Butter Knife (H.S.H.) 7" (Standing)
- 5315S048** Butter Knife (H.S.H.) 7"
- 5315S057** Steak Knife (H.S.H.) 9 1/2" (Standing)
- 5315S059** Steak Knife (H.S.H.) 9 1/4"
- 5315S021** Dinner Fork 8 1/4"
- 5315S023** Dessert/Salad Fork 7 3/4"
- 5315S027** Cocktail/Cake Fork 5 3/8"
- 5315S004** Tablespoon/Serving Spoon 8"
- 5315S003** Oval Bowl Soup/Dessert Spoon 7 1/2"
- 5315S002** Round Bowl Soup Spoon 7"
- 5315S001** Teaspoon 6"
- 5315S013** A.D. Coffee Spoon 4 5/8"
- 5315S006** Iced Tea Spoon 7 3/8"

**Serving Utensils**

- 5315S062** Long Serving Spoon 10 3/4"
- 5315S072** Long Serving Fork 10 3/4"
- 5315S067** Cake Server 10"
- 5315S063** Soup Ladle (One Piece) 11 3/4" (3 3/4 oz)

**Thickness: 7.5mm**

**Patterns Available**

- 5315S** 18/10 SS
- 5315FS\*** Full Satin
- 5315HS\*** Half Satin

\*Denotes items that are Non-Stock • H.S.H. denotes Heavy Solid Handle • S.H. denotes Solid Handle • H.H. denotes Hollow Handle. For further details contact your customer service rep.





WORTHY, NOBLE & KENT *18/10 stainless steel flatware*



*monarch 18/10*

- 5367S044** Dinner Knife (H.S.H.) 9 1/4"
- 5367S054** Dessert Knife (H.S.H.) 8"
- 5367S048** Butter Knife (H.S.H.) 7"
- 5367S059** Steak Knife (H.S.H.) 9 1/4"
- 5367S021** Dinner Fork 8 1/4"
- 5367S023** Dessert/Salad Fork 7 3/4"
- 5367S004** Tablespoon/Serving Spoon 7 3/4"
- 5367S003** Oval Bowl Soup/Dessert Spoon 7 1/2"
- 5367S002** Round Bowl Soup Spoon 7"
- 5367S001** Teaspoon 6"
- 5367S006** Iced Tea Spoon 7 3/8"

**Thickness: 7.0mm**

**Patterns Available**

- 5367S** 18/10 SS
- 5367FS\*** Full Satin
- 5367HS\*** Half Satin



*chatsworth 18/10*

- 5301S042** Dinner Knife (H.S.H.) 9 1/4"
- 5301S052** Dessert Knife (H.S.H.) 8"
- 5301S049** Fish Knife 8 1/4"
- 5301S046** Butter Knife (H.S.H.) 7 1/4"
- 5301S057** Steak Knife (H.S.H.) 9"
- 5301S021** Dinner Fork 8"
- 5301S023** Dessert/Salad Fork 7 1/2"
- 5301S026** Fish Fork 7 1/4"
- 5301S025** Cocktail/Cake Fork 6 1/8"
- 5301S004** Tablespoon/Serving Spoon 8"
- 5301S003** Oval Bowl Soup/Dessert Spoon 7 1/2"
- 5301S002** Round Bowl Soup Spoon 7 1/4"
- 5301S001** Teaspoon 6"
- 5301S005** A.D. Coffee Spoon 4 1/4"
- 5301S006** Iced Tea Spoon 7 1/2"

**Thickness: 4.0mm**

**Patterns Available**

- 5301S** 18/10 SS
- 5301FS\*** Full Satin
- 5301HS\*** Half Satin



*togo 18/10*

- 5358S042** Dinner Knife (H.S.H.) 9 1/2"
- 5358S052** Dessert Knife (H.S.H.) 8 1/4"
- 5358S046** Butter Knife 7"
- 5358S057** Steak Knife 9 1/2"
- 5358S021** Dinner Fork 8 3/4"
- 5358S023** Dessert/Salad Fork 7 1/2"
- 5358S027** Cake Fork 6 1/4"
- 5358S004** Tablespoon/Serving Spoon 8 1/2"
- 5358S003** Oval Bowl Soup/Dessert Spoon 7 1/2"
- 5358S002** Round Bowl Soup Spoon 7 1/4"
- 5358S001** Teaspoon 6"
- 5358S005** A.D. Coffee Spoon 4 3/4"
- 5358S006** Iced Tea Spoon 7 1/2"

**Thickness: 5.5mm**

**Patterns Available**

- 5358S** 18/10 SS
- 5358FS\*** Full Satin
- 5358HS\*** Half Satin



*ovation 18/10*

- 5309S044** Dinner Knife (H.S.H.) 9 1/2"
- 5309S054** Dessert Knife (H.S.H.) 8 1/4"
- 5309S048** Butter Knife (H.S.H.) 7 1/4"
- 5309S059** Steak Knife (H.S.H.) 9 1/2"
- 5309S021** Dinner Fork 8 1/4"
- 5309S023** Dessert/Salad Fork 7 3/4"
- 5309S027\*** Cake Fork 6"
- 5309S024\*** Oyster/Cocktail Fork 6 1/4"
- 5309S004** Tablespoon/Serving Spoon 8 1/4"
- 5309S003** Oval Bowl Soup/Dessert Spoon 7 3/4"
- 5309S002** Round Bowl Soup Spoon 7 1/2"
- 5309S001** Teaspoon 6"
- 5309S013** A.D. Coffee Spoon 4 3/4"

**Thickness: 4.5mm**

**Patterns Available**  
**5309S** 18/10 SS  
**5309FS\*** Full Satin  
**5309HS\*** Half Satin



*harlan 18/10*

- 5306S042** Dinner Knife (H.S.H.) 9" (Standing)
- 5306S052\*** Dessert Knife (H.S.H.) 8" (Standing)
- 5306S046** Butter Knife (H.S.H.) 7 1/4" (Standing)
- 5306S057** Steak Knife (H.S.H.) 9 1/4" (Standing)
- 5306S021** Dinner Fork 8"
- 5306S023** Dessert/Salad Fork 7 1/2"
- 5306S004** Tablespoon/Serving Spoon 8"
- 5306S003** Oval Bowl Soup/Dessert Spoon 7 1/2"
- 5306S002** Round Bowl Soup Spoon 7 1/4"
- 5306S001** Teaspoon 6"
- 5306S005** A.D. Coffee Spoon 4 3/4"

**Thickness: 7.5mm**

**Patterns Available**  
**5306S** 18/10 SS  
**5306FS\*** Full Satin  
**5306HS\*** Half Satin



*java 18/10*

- 5374S042** Dinner Knife (H.S.H.) 9 1/2"
- 5374S052** Dessert Knife (H.S.H.) 8 1/4"
- 5374S046** Butter Knife (H.S.H.) 7"
- 5374S057** Steak Knife (H.S.H.) 9 1/2"
- 5374S021** Dinner Fork 8 3/8"
- 5374S023** Dessert/Salad Fork 7 5/8"
- 5374S025** Cake/Oyster/Cocktail Fork 6"
- 5374S004** Tablespoon/Serving Spoon 8 3/8"
- 5374S003** Oval Bowl Soup/Dessert Spoon 7 5/8"
- 5374S002** Round Bowl Soup Spoon 7 1/2"
- 5374S001** Teaspoon 6"
- 5374S005** A.D. Coffee Spoon 4 3/8"
- 5374S006** Iced Tea Spoon 7 1/2"

**Thickness: 4.0mm**

**Patterns Available**  
**5374S** 18/10 SS  
**5374FS\*** Full Satin  
**5374HS\*** Half Satin

\*Denotes items that are Non-Stock • H.S.H. denotes Heavy Solid Handle • S.H. denotes Solid Handle • H.H. denotes Hollow Handle. For further details contact your customer service rep.





WORTHY, NOBLE & KENT *18/10 stainless steel flatware*



*tura 18/10*

- 5308S042** Dinner Knife (H.S.H.) 9 1/4" (Standing)
- 5308S052** Dessert Knife (H.S.H.) 8" (Standing)
- 5308S046** Butter Knife (H.S.H.) 7 1/4" (Standing)
- 5308S057** Steak Knife (H.S.H.) 9 3/4" (Standing)
- 5308S021** Dinner Fork 7 3/4"
- 5308S023** Dessert/Salad Fork 7 1/4"
- 5308S024** Oyster/Cocktail Fork 6"
- 5308S004** Tablespoon/Serving Spoon 7 3/4"
- 5308S003** Oval Bowl Soup/Dessert Spoon 7 1/4"
- 5308S001** Teaspoon 5 3/4"
- 5308S006** Iced Tea Spoon 7 1/4"
- 5308S005** A.D. Coffee Spoon 4 1/2"
- 5308S002** Round Bowl Soup Spoon 6 3/4"

**Thickness: 4.0mm**

**Patterns Available**

- 5308S** 18/10 SS
- 5308FS\*** Full Satin
- 5308HS\*** Half Satin



*kato hammered 18/10*

- 5366S042** Dinner Knife (H.S.H.) 9 1/2"
- 5366S045** Butter Knife (H.S.H.) 7 1/4"
- 5366S057** Steak Knife (H.S.H.) 9 5/8"
- 5366S021** Dinner Fork 8 1/2"
- 5366S023** Dessert/Salad Fork 7 1/8"
- 5366S004** Tablespoon/Serving Spoon 8 1/8"
- 5366S003** Oval Bowl Soup/Dessert Spoon 6 3/4"
- 5366S002** Round Bowl Soup Spoon 6 3/4"
- 5366S001** Teaspoon 5 5/8"
- 5366S006** Iced Tea Spoon 7 1/2"

**Thickness: 3.0mm**

**Patterns Available**

- 5366S** 18/10 SS
- 5366FS\*** Full Satin
- 5366HS\*** Half Satin



*contour 18/10*

- 5302S042** Dinner Knife (H.S.H.) 9 1/4"
- 5302S052** Dessert Knife (H.S.H.) 8"
- 5302S046** Butter Knife 7 1/4"
- 5302S057** Steak Knife (H.S.H.) 8 3/4"
- 5302S021** Dinner Fork 8 1/4"
- 5302S023** Dessert/Salad Fork 7 1/4"
- 5302S025** Oyster/Cocktail Fork 5 3/4"
- 5302S004** Tablespoon/Serving Spoon 8 1/4"
- 5302S003** Oval Bowl Soup/Dessert Spoon 7 1/4"
- 5302S002** Round Bowl Soup Spoon 6 1/2"
- 5302S001** Teaspoon 6"
- 5302S005** A.D. Coffee Spoon 4 1/4"
- 5302S006** Iced Tea Spoon 7 1/4"

**Thickness: 3.0mm**

**Patterns Available**

- 5302S** 18/10 SS
- 5302FS\*** Full Satin
- 5302HS\*** Half Satin



*eclipse 18/10*

- 5304S041** Dinner Knife (S.H.) 9 1/4"
- 5304S051** Dessert Knife (S.H.) 8 1/4"
- 5304S045** Butter Knife (S.H.) 7 1/4"
- 5304S021** Dinner Fork 8"
- 5304S023** Dessert/Salad Fork 7 1/4"
- 5304S004** Tablespoon/Serving Spoon 7 3/4"
- 5304S003** Oval Bowl Soup/Dessert Spoon 7"
- 5304S002** Round Bowl Soup Spoon 6 3/4"
- 5304S001** Teaspoon 6"
- 5304S005** A.D. Coffee Spoon 4 1/2"
- 5304S006** Iced Tea Spoon 7 3/4"

**Thickness: 3.0mm**

- Patterns Available**  
**5304S** 18/10 SS  
**5304FS\*** Full Satin  
**5304HS\*** Half Satin



*casablanca 18/10*

- 5355S042** Dinner Knife (H.S.H.) 9 1/4"
- 5355S046** Butter Knife (H.S.H.) 6 3/4"
- 5355S021** Dinner Fork 8 1/4"
- 5355S023** Dessert/Salad Fork 7 1/2"
- 5355S027\*** Cake Fork 6"
- 5355S003** Oval Bowl Soup/Dessert Spoon 7 1/2"
- 5355S002** Round Bowl Soup Spoon 6 3/4"
- 5355S001** Teaspoon 6 1/8"

**Thickness: 3.0mm**

- Patterns Available**  
**5355S** 18/10 SS  
**5355FS\*** Full Satin  
**5355HS\*** Half Satin



*leopardi 18/10*

- 5307S042** Dinner Knife (H.S.H.) 9 1/4"
- 5307S052** Dessert Knife (H.S.H.) 8 1/2"
- 5307S047** Butter Spreader 6"
- 5307S057** Steak Knife (H.S.H.) 8 1/2"
- 5307S021** Dinner Fork 8 1/4"
- 5307S023** Dessert/Salad Fork 7 1/2"
- 5307S004** Tablespoon/Serving Spoon 8 1/4"
- 5307S003** Oval Bowl Soup/Dessert Spoon 7 1/2"
- 5307S002** Round Bowl Soup Spoon 7"
- 5307S001** Teaspoon 6"
- 5307S006** Iced Tea Spoon 7 1/2"
- 5307S013** A.D. Coffee Spoon 4 1/4"

**Serving Utensils**

- 5307S071\*** Serving Fork 9"
- 5307S061\*** Serving Spoon 8 3/4"

**Thickness: 3.0mm**

- Patterns Available**  
**5307S** 18/10 SS  
**5307FS\*** Full Satin  
**5307HS\*** Half Satin

\*Denotes items that are Non-Stock • H.S.H. denotes Heavy Solid Handle • S.H. denotes Solid Handle • H.H. denotes Hollow Handle. For further details contact your customer service rep.





WORTHY, NOBLE & KENT *18/10 stainless steel flatware*



*silhouette 18/10*

- 5369S042** Dinner Knife (H.S.H.) 9 3/8"
- 5369S052** Dessert Knife (H.S.H.) 8 3/8"
- 5369S043** Butter Knife (H.S.H.) 7 1/8"
- 5369S057** Steak Knife (H.S.H.) 9 1/4"
- 5369S021** Dinner Fork 8 1/4"
- 5369S023** Dessert/Salad Fork 7 1/4"
- 5369S027** Cake Fork 5 5/8"
- 5369S004** Tablespoon/Serving Spoon 8 1/4"
- 5369S003** Oval Bowl Soup/Dessert Spoon 7 1/4"
- 5369S002** Round Bowl Soup Spoon 6 7/8"
- 5369S007** European Tea Spoon 5 1/2"
- 5369S005** A.D. Coffee Spoon 4 5/8"
- 5369S006** Iced Tea Spoon 7 7/8"

**Thickness: 5.0mm**

**Patterns Available**

- 5369S** 18/10 SS
- 5369FS\*** Full Satin
- 5369HS\*** Half Satin



*deluxe 18/10*

- 5303S041** Dinner Knife (S.H.) 9 1/4"
- 5303S051** Dessert Knife (S.H.) 8"
- 5303S045** Butter Knife (S.H.) 7 1/4"
- 5303S047** Butter Spreader 6 1/2"
- 5303S056** Steak Knife (S.H.) 8 1/2"
- 5303S021** Dinner Fork 7 3/4"
- 5303S023** Dessert/Salad Fork 7"
- 5303S025** 3 Prong Oyster/Cocktail Fork 5 1/2"
- 5303S024** 2 Prong Oyster/Cocktail Fork 6"
- 5303S004** Tablespoon/Serving Spoon 7 3/4"
- 5303S003** Oval Bowl Soup/Dessert Spoon 7"
- 5303S002** Round Bowl Soup Spoon 6 3/4"
- 5303S001** Teaspoon 6"
- 5303S006** Iced Tea Spoon 7 1/2"
- 5303S005** A.D. Coffee Spoon 4 3/4"

**Thickness: 3.0mm**

**Patterns Available**

- 5303S** 18/10 SS
- 5303FS\*** Full Satin
- 5303HS\*** Half Satin



*pearl 18/10*

- 5311S041** Dinner Knife (S.H.) 9"
- 5311S045** Butter Knife (S.H.) 7 1/4"
- 5311S057** Steak Knife (S.H.) 8 1/4"
- 5311S047** Butter Spreader 6"
- 5311S021** Dinner Fork 7 7/8"
- 5311S023** Dessert/Salad Fork 7"
- 5311S025** Oyster/Cocktail Fork 5 3/4"
- 5311S004** Tablespoon/Serving Spoon 7 7/8"
- 5311S003** Oval Bowl Soup/Dessert Spoon 7"
- 5311S002** Round Bowl Soup Spoon 6 1/2"
- 5311S001** Teaspoon 6"
- 5311S006** Iced Tea Spoon 7 1/4"
- 5311S005** A.D. Coffee Spoon 4 3/4"

**Thickness: 3.0mm**

**Patterns Available**

- 5311S** 18/10 SS
- 5311FS\*** Full Satin
- 5311HS\*** Half Satin



*baguette 18/10*

- 5300S042** Dinner Knife (H.S.H.) 9"
- 5300S041** Dinner Knife (S.H.) 9"
- 5300S052** Dessert Knife (H.S.H.) 8 1/4"
- 5300S051** Dessert Knife (S.H.) 8 1/2"
- 5300S049** Fish Knife 7 3/4"
- 5300S046** Butter Knife (H.S.H.) w/o line on handle 7"
- 5300S045** Butter Knife (S.H.) 6 1/4"
- 5300S057** Steak Knife (H.S.H.) 8 3/4"
- 5300S056** Steak Knife (S.H.) 8 3/4"
- 5300S021** Dinner Fork 8"
- 5300S023** Dessert/Salad Fork 7 1/4"
- 5300S026** Fish Fork 7 1/4"
- 5300S025** 3 Prong Oyster/Cocktail Fork 5 3/4"
- 5300S024** 2 Prong Oyster/Cocktail Fork 6 1/4"
- 5300S027\*** Cake Fork 6"
- 5300S004** Tablespoon/Serving Spoon 8 1/4"
- 5300S003** Oval Bowl Soup/Dessert Spoon 7 1/4"
- 5300S014** Sauce Spoon 7"
- 5300S001** Teaspoon 6"
- 5300S006** Iced Tea Spoon 7 3/4"
- 5300S005** A.D. Coffee Spoon 4 1/2"
- 5300S022** Salad Serving Fork 7 1/2"
- 5300S012\*** Salad Serving Spoon 7 1/2"
- 5300S002** Round Bowl Soup Spoon 7"

**Serving Utensils**

- 5300S071** Serving Fork 8 1/2"
- 5300S072** Long Serving Fork 10 3/4"
- 5300S061** Tablespoon/Serving Spoon 8"
- 5300S062** Long Serving Spoon 10 3/4"
- 5300S067** Cake Server 9 3/4"
- 5300S063** Soup Ladle (one piece) 12" (3 3/8 oz)
- 5300S064** Soup Ladle (two pieces) 11 1/2" (3 1/4 oz)
- 5300S065** Sauce Ladle (one piece) 7" (5/8 oz)
- 5300S066** Sauce Ladle (two pieces) 7"

**Thickness: 3.0mm**

**Patterns Available**

- 5300S** 18/10 SS
- 5300FS\*** Full Satin
- 5300HS\*** Half Satin

\*Denotes items that are Non-Stock • H.S.H. denotes Heavy Solid Handle • S.H. denotes Solid Handle • H.H. denotes Hollow Handle. For further details contact your customer service rep.





5746SX Whitfield

*perfect for any venue*

Introducing the Folio Collection; a contemporary assortment of flatware that is perfect for any concept. Conveniently priced with the operators in mind, this collection features clean, sleek lines and boasts an 18/10 stainless steel finish. Folio flatware provides excellent stain and rust resistance with a long lasting shine, making it a great choice for your banqueting and dining needs.





*carolyn 18/10*

- 5742SX042** Dinner Knife 9 3/8"
- 5742SX056** Steak Knife 9 3/8"
- 5742SX045** Butter Knife 7"
- 5742SX051** Dessert Knife 8 3/8"
- 5742SX021** Dinner Fork 8 1/8"
- 5742SX023** Dessert/Salad Fork 7 1/4"
- 5742SX025** Cocktail Fork 6"
- 5742SX061** Table Spoon/Serving Spoon 8 3/8"
- 5742SX001** Teaspoon 6 1/4"
- 5742SX003** Oval Bowl Soup/Dessert Spoon 7 1/4"
- 5742SX002** Bouillon Soup 6 7/8"
- 5742SX006** Iced Tea Spoon 7 3/8"
- 5742SX005** A.D. Coffee Spoon 4 1/2"

Thickness: 5.0mm

**Patterns Available**

- 5742SX** 18/10 SS
- 5742FS\*** Full Satin
- 5742HS\*** Half Satin



*hartman 18/10*

- 5740SX042** Dinner Knife 9 1/2"
- 5740SX056** Steak Knife 9 3/8"
- 5740SX045** Butter Knife 7"
- 5740SX049** Fish Knife 8 1/2"
- 5740SX051** Dessert Knife 7 7/8"
- 5740SX021** Dinner Fork 8 1/8"
- 5740SX026** Fish Fork 8"
- 5740SX023** Dessert/Salad Fork 6 3/4"
- 5740SX025** Cocktail Fork 5 3/4"
- 5740SX061** Serving Spoon 9"
- 5740SX001** Teaspoon 6 3/4"
- 5740SX003** Oval Bowl Soup/Dessert Spoon 8"
- 5740SX002** Bouillon Soup 7 1/8"
- 5740SX006** Iced Tea Spoon 7 7/8"
- 5740SX005** A.D. Coffee Spoon 5 1/2"
- 5740SX079** A.D. Coffee Spoon 4 1/2"

Thickness: 5.5mm

**Patterns Available**

- 5740SX** 18/10 SS
- 5740FS\*** Full Satin
- 5740HS\*** Half Satin

\*Denotes items that are Non-Stock • H.S.H. denotes Heavy Solid Handle • S.H. denotes Solid Handle • H.H. denotes Hollow Handle. For further details contact your customer service rep.



*alison 18/10*

- 5729SX042** Dinner Knife 9 1/8"
- 5729SX045** Butter Knife 7"
- 5729SX051** Dessert Knife 7 7/8"
- 5729SX056** Steak Knife 9 1/4"
- 5729SX021** Dinner Fork 8 1/8"
- 5729SX023** Dessert/Salad Fork 6 7/8"
- 5729SX025** Oyster/Cocktail Fork 5 3/4"
- 5729SX003** Oval Bowl Soup/Dessert Spoon 7 7/8"
- 5729SX002** Round Bowl Soup Spoon 7 1/8"
- 5729SX001** Teaspoon 6 1/2"
- 5729SX005** A.D. Coffee Spoon 4 3/8"
- 5729SX006** Iced Tea Spoon 7 7/8"
- 5729SX061** Serving Spoon 9"

**Thickness: 6.0mm**

**Patterns Available**

- 5729SX** 18/10 SS
- 5729FS\*** Full Satin
- 5729HS\*** Half Satin



*pirouette 18/10*

- 5732SX042** Dinner Knife 9 1/4"
- 5732SX045** Butter Knife 7"
- 5732SX051** Dessert Knife 7 7/8"
- 5732SX056** Steak Knife 9 1/4"
- 5732SX021** Dinner Fork 8 1/8"
- 5732SX023** Dessert/Salad Fork 7"
- 5732SX025** Oyster/Cocktail Fork 5 3/4"
- 5732SX003** Oval Bowl Soup/Dessert Spoon 7 7/8"
- 5732SX002** Round Bowl Soup Spoon 7 1/8"
- 5732SX001** Teaspoon 6 1/2"
- 5732SX005** A.D. Coffee Spoon 4 3/8"
- 5732SX006** Iced Tea Spoon 7 7/8"
- 5732SX061** Serving Spoon 9"

**Thickness: 6.0mm**

**Patterns Available**

- 5732SX** 18/10 SS
- 5732FS\*** Full Satin
- 5732HS\*** Half Satin



*bryce 18/10*

- 5731SX042** Dinner Knife 9 1/4"
- 5731SX045** Butter Knife 7"
- 5731SX051** Dessert Knife 7 7/8"
- 5731SX056** Steak Knife 9 1/4"
- 5731SX021** Dinner Fork 8 1/8"
- 5731SX023** Dessert/Salad Fork 6 7/8"
- 5731SX025** Oyster/Cocktail Fork 5 3/4"
- 5731SX003** Oval Bowl Soup/Dessert Spoon 7 7/8"
- 5731SX002** Round Bowl Soup Spoon 7 1/8"
- 5731SX001** Teaspoon 6 1/4"
- 5731SX005** A.D. Coffee Spoon 4 3/8"
- 5731SX006** Iced Tea Spoon 7 7/8"
- 5731SX061** Serving Spoon 9"

**Thickness: 6.0mm**

**Patterns Available**

- 5731SX** 18/10 SS
- 5731FS\*** Full Satin
- 5731HS\*** Half Satin

**Serving Utensils**

- 5731SX060** Slotted Long Serving Spoon 10 3/4"
- 5731SX068** Slotted Serving Spoon 9"
- 5731SX062** Long Serving Spoon 10 3/4"
- 5731SX061** Serving Spoon 9"
- 5731SX063** Soup Ladle 11 1/2" (4 oz)
- 5731SX065** Sauce Ladle 7" (1 oz)
- 5731SX067** Cake Server 10"
- 5731SX072** Long Serving Fork 10 3/4"
- 5731SX073** Large Tong 10"
- 5731SX074** Small Tong 7"
- 5731SX188** Ice Scoop 8 1/2"



*montecito 18/10*

- 5700SX042** Dinner Knife 9"
- 5700SX051** Dessert Knife 8 1/4"
- 5700SX057** Steak Knife 9 3/8"
- 5700SX045** Butter Knife 7 1/8"
- 5700SX047** Butter Spreader 6 5/8"
- 5700SX021** Dinner Fork 7 1/4"
- 5700SX022** Dinner Fork, European 8 1/4"
- 5700SX023** Dessert/Salad Fork 6 1/2"
- 5700SX025** Oyster/Cocktail Fork 5 3/4"
- 5700SX004** Tablespoon/Serving Spoon 8 1/8"
- 5700SX003** Oval Bowl Soup/Dessert Spoon 7 1/4"
- 5700SX002** Round Bowl Soup Spoon 6"
- 5700SX001** Teaspoon 6 3/8"
- 5700SX006** Iced Tea Spoon 7 1/8"
- 5700SX005** A.D. Coffee Spoon 4 1/2"

**Thickness: 3.0mm**

- Patterns Available**  
**5700SX** 18/10 SS  
**5700FS\*** Full Satin  
**5700HS\*** Half Satin



*hamilton 18/10*

- 5726SX042** Dinner Knife 9 1/4"
- 5726SX045** Butter Knife 6 3/4"
- 5726SX021** Dinner Fork 8 3/8"
- 5726SX023** Dessert/Salad Fork 7 1/4"
- 5726SX003** Oval Bowl Soup/Dessert Spoon 7 1/4"
- 5726SX002** Round Bowl Soup Spoon 5 7/8"
- 5726SX001** Teaspoon 7 1/2"

**Thickness: 5.0mm**

- Patterns Available**  
**5726SX** 18/10 SS  
**5726FS\*** Full Satin  
**5726HS\*** Half Satin



*hamilton half satin  
brushed 18/10* **NEW**

- 5730SX042** Dinner Knife 9 1/4"
- 5730SX045** Butter Knife 6 3/4"
- 5730SX021** Dinner Fork 8 3/8"
- 5730SX023** Dessert/Salad Fork 7 1/4"
- 5730SX025** Cocktail Fork 5 3/4"
- 5730SX003** Oval Bowl Soup/Dessert Spoon 7 1/4"
- 5730SX002** Round Bowl Soup Spoon 5 7/8"
- 5730SX001** Teaspoon 7 1/2"
- 5730SX005** AD Spoon 4 3/4"

\*Denotes items that are Non-Stock • H.S.H. denotes Heavy Solid Handle • S.H. denotes Solid Handle • H.H. denotes Hollow Handle. For further details contact your customer service rep.



*fleur 18/10*

- 5720SX042** Dinner Knife 8 1/4"
- 5720SX045** Butter Knife 7 1/4"
- 5720SX021** Dinner Fork 7 1/4"
- 5720SX023** Dessert/Salad Fork 6 1/4"
- 5720SX003** Oval Bowl Soup/Dessert Spoon 7 1/4"
- 5720SX002** Round Bowl Soup Spoon 5 7/8"
- 5720SX001** Teaspoon 6"

**Thickness: 2.5mm**

**Patterns Available**

- 5720SX** 18/10 SS
- 5720FS\*** Full Satin
- 5720HS\*** Half Satin



*madison 18/10*

- 5721SX042** Dinner Knife 9"
- 5721SX045** Butter Knife 7 1/4"
- 5721SX021** Dinner Fork 7 3/4"
- 5721SX023** Dessert/Salad Fork 6 1/2"
- 5721SX003** Oval Bowl Soup/Dessert Spoon 6 7/8"
- 5721SX002** Round Bowl Soup Spoon 5 7/8"
- 5721SX001** Teaspoon 6"

**Thickness: 3.0mm**

**Patterns Available**

- 5721SX** 18/10 SS
- 5721FS\*** Full Satin
- 5721HS\*** Half Satin



*wave 18/10*

- 5722SX042** Dinner Knife 8 7/8"
- 5722SX045** Butter Knife 7 1/4"
- 5722SX021** Dinner Fork 7 1/2"
- 5722SX023** Dessert/Salad Fork 6 5/8"
- 5722SX003** Oval Bowl Soup/Dessert Spoon 6 3/4"
- 5722SX002** Round Bowl Soup Spoon 6"
- 5722SX001** Teaspoon 6 1/8"

**Thickness: 3.0mm**

**Patterns Available**

- 5722SX** 18/10 SS
- 5722FS\*** Full Satin
- 5722HS\*** Half Satin



**americana 18/10**

- 5707SX042 Dinner Knife 8 1/4"
- 5707SX045 Butter Knife 7"
- 5707SX021 Dinner Fork 7 5/8"
- 5707SX023 Dessert/Salad Fork 6 1/2"
- 5707SX003 Oval Bowl Soup/Dessert Spoon 6 1/2"
- 5707SX002 Round Bowl Soup Spoon 6 1/2"
- 5707SX001 Teaspoon 6"

**Thickness: 2.5mm**

**Patterns Available**  
 5707SX 18/10 SS  
 5707FS\* Full Satin  
 5707HS\* Half Satin



**graphite 18/10**

- 5341Z041 Dinner Knife (S.H.) 9 1/4"
- 5341Z051 Dessert Knife (S.H.) 8 1/4"
- 5341Z045 Butter Knife (S.H.) 7 1/4"
- 5341Z057 Steak Knife (S.H.) 9 3/4"
- 5341Z021 Dinner Fork 7 3/4"
- 5341Z023 Dessert/Salad Fork 7"
- 5341Z003 Oval Bowl Soup/Dessert Spoon 7 1/4"
- 5341Z002 Round Bowl Soup Spoon 7"
- 5341Z001 Teaspoon 6 1/2"
- 5341Z005 A.D. Coffee Spoon 4 1/2"

**Thickness: 8.0mm**



**monza 18/10**

- 5340Z041 Dinner Knife (S.H.) 9 3/4"
- 5340Z051 Dessert Knife (S.H.) 8 1/2"
- 5340Z045 Butter Knife 7"
- 5340Z021 Dinner Fork 8"
- 5340Z023 Dessert/Salad Fork 7"
- 5340Z025 Oyster/Cocktail Fork 5 1/2"
- 5340Z004 Tablespoon/Serving Spoon 8 1/4"
- 5340Z003 Oval Bowl Soup/Dessert Spoon 7"
- 5340Z002 Round Bowl Soup Spoon 7"
- 5340Z001 Teaspoon 6 1/2"
- 5340Z005 A.D. Coffee Spoon 5 1/2"
- 5340Z006 Iced Tea Spoon 7 1/4"

**Thickness: 4.5mm**

**Patterns Available**  
 5340Z 18/10 SS  
 5340FS\* Full Satin  
 5340HS\* Half Satin

\*Denotes items that are Non-Stock • H.S.H. denotes Heavy Solid Handle • S.H. denotes Solid Handle • H.H. denotes Hollow Handle. For further details contact your customer service rep.



*matrix 18/10*

- 5344Z042** Dinner Knife 9 1/4" (Standing)
- 5344Z041** Dinner Knife (S.H.) 9"
- 5344Z051** Dessert Knife (S.H.) 8 1/4"
- 5344Z056** Steak Knife (S.H.) 9"
- 5344Z047** Butter Spreader 7"
- 5344Z021** Dinner Fork 8"
- 5344Z023** Dessert/Salad Fork 7 1/4"
- 5344Z025** Oyster/Cocktail Fork 5 3/4"
- 5344Z004** Tablespoon/Serving Spoon 8"
- 5344Z003** Oval Bowl Soup/Dessert Spoon 7 1/4"
- 5344Z002** Round Bowl Soup Spoon 7"
- 5344Z001** Teaspoon 6 1/4"
- 5344Z006** Iced Tea Spoon 7"

**Thickness: 4.5mm**

**Patterns Available**

- 5344Z** 18/10 SS
- 5344FS\*** Full Satin
- 5344HS\*** Half Satin



*aruba 18/10*

- 5342Z041** Dinner Knife (S.H.) 9 1/2"
- 5342Z051** Dessert Knife (S.H.) 8 1/4"
- 5342Z045** Butter Knife (S.H.) 7 1/4"
- 5342Z021** Dinner Fork 7 3/4"
- 5342Z023** Dessert/Salad Fork 7"
- 5342Z025** Oyster/Cocktail Fork 5 1/2"
- 5342Z004** Tablespoon/Serving Spoon 8 1/4"
- 5342Z003** Oval Bowl Soup/Dessert Spoon 7"
- 5342Z002** Round Bowl Soup Spoon 6 3/4"
- 5342Z001** Teaspoon 6 1/8"
- 5342Z005** A.D. Coffee Spoon 4 1/2"
- 5342Z006** Iced Tea Spoon 7"

**Thickness: 3.5mm**

**Patterns Available**

- 5342Z** 18/10 SS
- 5342FS\*** Full Satin
- 5342HS\*** Half Satin



*alexis 18/10*

- 5343Z041** Dinner Knife (S.H.) 9 1/4"
- 5343Z052** Dessert Knife (S.H.) 8 1/4"
- 5343Z021** Dinner Fork 8"
- 5343Z023** Dessert/Salad Fork 7 1/4"
- 5343Z025** Oyster/Cocktail Fork 5 1/4"
- 5343Z003** Oval Bowl Soup/Dessert Spoon 7 1/4"
- 5343Z002** Round Bowl Soup Spoon 7"
- 5343Z001** Teaspoon 6 1/4"
- 5343Z005** A.D. Coffee Spoon 5"

**Thickness: 3.5mm**

**Patterns Available**  
**5343Z** 18/10 SS



*hudson 18/10*

- 5728SX042** Dinner Knife 9 1/2"
- 5728SX045** Butter Knife 6 7/8"
- 5728SX021** Dinner Fork 8 3/8"
- 5728SX023** Dessert/Salad Fork 7 1/8"
- 5728SX002** Round Bowl Soup Spoon 6 7/8"
- 5728SX003** Oval Bowl Soup/Dessert Spoon 7 1/4"
- 5728SX001** Teaspoon 6 5/8"

**Thickness: 7.5mm**

**Patterns Available**  
**5728SX** 18/10 SS  
**5728FS\*** Full Satin  
**5728HS\*** Half Satin

\*Denotes items that are Non-Stock • H.S.H. denotes Heavy Solid Handle • S.H. denotes Solid Handle • H.H. denotes Hollow Handle. For further details contact your customer service rep.



*siena 18/10* **NEW**

- 5745SX056** Steak Knife 9 1/2"
- 5745SX042** Dinner Knife 9 1/4"
- 5745SX045** Butter Knife 7"
- 5745SX049** Fish Knife 7 3/4"
- 5745SX021** Dinner Fork 8 3/4"
- 5745SX023** Salad/Dessert Fork 7 1/2"
- 5745SX026** Fish Fork 7 3/4"
- 5745SX025** Cocktail Fork 5 1/2"
- 5745SX004** Table Spoon 7 1/2"
- 5745SX003** Dessert Spoon 7 1/2"
- 5745SX001** Teaspoon 5 1/2"
- 5745SX005** Espresso Spoon 4 3/4"
- 5745SX002** Bouillon Spoon 7"
- 5745SX006** Iced Tea Spoon 8 3/4"



*logan 18/10* **NEW**

- 5743SX042** Dinner Knife 9"
- 5743SX045** Butter Knife 7 1/8"
- 5743SX051** Dessert Knife 7 7/8"
- 5743SX021** Dinner Fork 7 3/4"
- 5743SX023** Dessert/Salad Fork 7"
- 5743SX004** Table Spoon/Serving Spoon 7 3/4"
- 5743SX003** Oval Bowl/Dessert Spoon 6 7/8"
- 5743SX002** Round Bowl Soup Spoon 6 1/2"
- 5743SX001** Teaspoon 6"
- 5743SX005** A.D. Coffee Spoon 4 3/4"



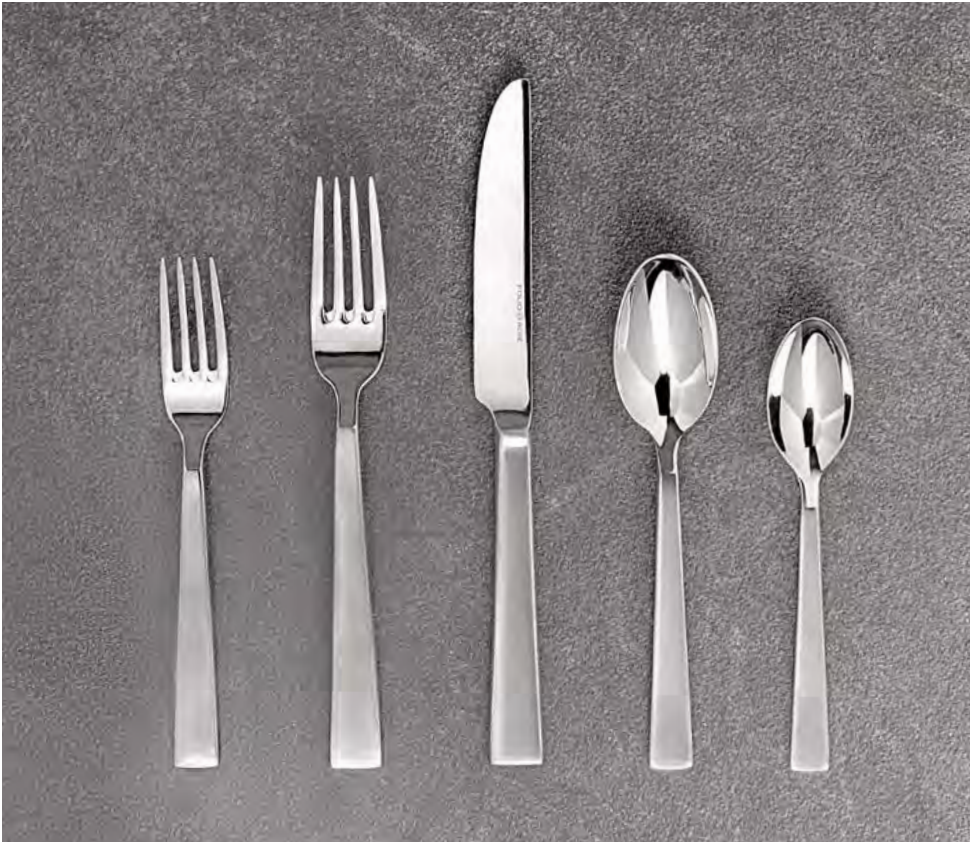

*ridge* 18/10 **NEW**

- 5741SX056 Steak Knife (S.H.) 9 1/2"
- 5741SX042 Dinner Knife 9 1/2"
- 5741SX051 Dessert Knife (S.H.) 8 1/8"
- 5741SX045 Butter Knife (S.H.) 6 3/4"
- 5741SX021 Dinner Fork 8"
- 5741SX023 Dessert/Salad Fork 7"
- 5741SX025 Oyster/Cocktail Fork 6 3/8"
- 5741SX061 Serving/Table Spoon 8 7/8"
- 5741SX003 Oval Bowl Soup/Dessert Spoon 7"
- 5741SX001 Teaspoon 6 1/4"
- 5741SX005 AD Coffee Spoon 4 1/2"
- 5741SX002 Round Bowl Soup Spoon 6 3/4"
- 5741SX006 Iced Tea Spoon 7 1/2"

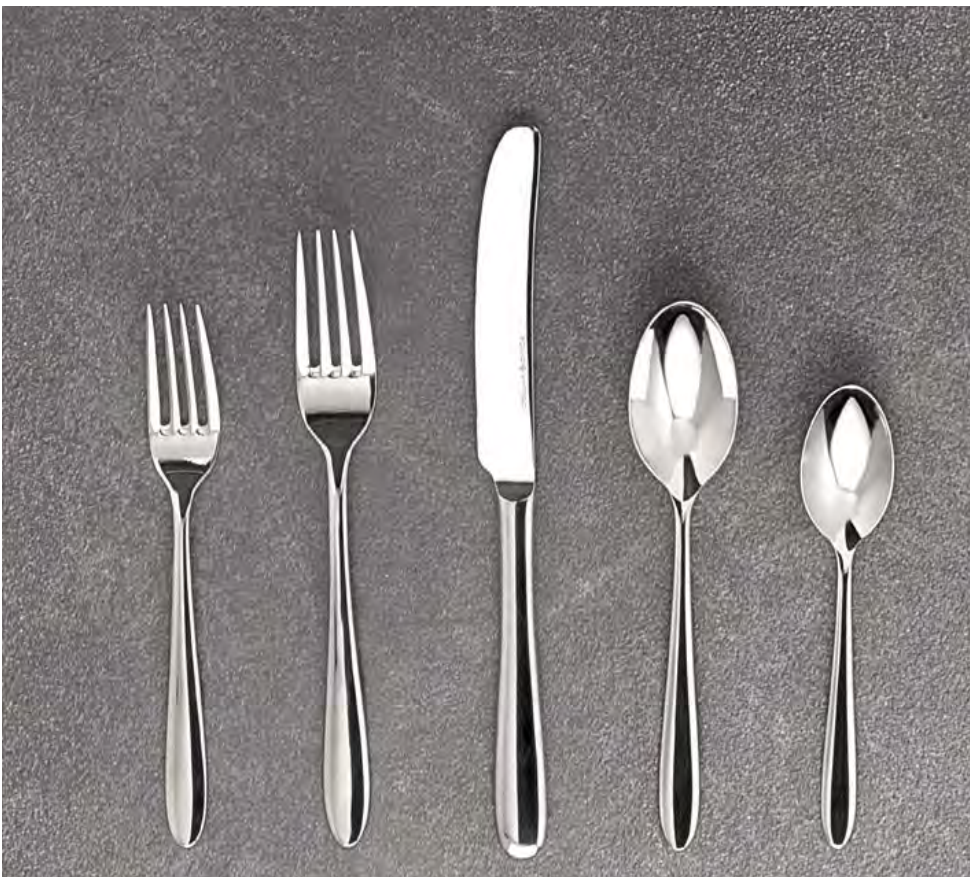

*whitfield* 18/10 **NEW**

- 5746SX056 Steak Knife 9 5/8"
- 5746SX051 Dessert Knife 8 3/8"
- 5746SX045 Butter Knife 6 7/8"
- 5746SX042 Dinner Knife 9 5/8"
- 5746SX025 Cocktail/Oyster Fork 5 1/4"
- 5746SX023 Dessert/Salad Fork 7"
- 5746SX021 Dinner Fork 8"
- 5746SX006 Iced Tea Spoon 7 1/4"
- 5746SX005 A.D. Coffee Spoon 4 3/4"
- 5746SX004 Table Spoon 8 1/4"
- 5746SX003 Oval Bowl Soup/Dessert Spoon 7 1/8"
- 5746SX002 Round Soup Spoon 6 3/4"
- 5746SX001 Teaspoon 6 1/8"



VARICK *18/0 stainless steel flatware*



5734SX Fulton Vintage

***designed specifically for the hospitality industry***

The Varick Collection includes patterns made from 18/0 stainless steel, all exceptionally priced for value-conscious operators. Top-grade hand polishing provides a superior soft shine, while proper weight distribution and balance provides a comfortable feel when handling. Complete with a collection of steak knives, Varick flatware is dishwasher safe and offers a breadth of patterns at an affordable price, making it the ideal choice for the hospitality industry.



*fulton vintage*  
*copper 18/0*

- 5735SX042 Dinner Knife 9 1/2"
- 5735SX045 Butter Knife 7"
- 5735SX021 Dinner Fork 8"
- 5735SX023 Dessert/Salad Fork 7"
- 5735SX003 Oval Bowl Soup/Dessert Spoon 8"
- 5735SX002 Bouillon Soup Spoon 7"
- 5735SX001 Teaspoon 7"
- 5735SX008 A.D. Coffee Spoon 4 3/8" **NEW**

**Thickness: 3.0mm**

**Patterns Available**

5735SX 18/0 SS (Vintage Copper)



*fulton vintage 18/0*

- 5734SX042 Dinner Knife 9 1/2"
- 5734SX045 Butter Knife 7"
- 5734SX021 Dinner Fork 8"
- 5734SX023 Dessert/Salad Fork 7"
- 5734SX003 Oval Bowl Soup/Dessert Spoon 8"
- 5734SX002 Bouillon Soup Spoon 7"
- 5734SX001 Teaspoon 7"
- 5734SX008 A.D. Coffee Spoon 4 3/8" **NEW**

**Thickness: 3.0mm**

**Patterns Available**

5734SX 18/0 SS



*briar 18/0*

- 5727SX042 Dinner Knife 9"
- 5727SX045 Butter Knife 5"
- 5727SX021 Dinner Fork 8"
- 5727SX023 Dessert/Salad Fork 7"
- 5727SX003 Oval Bowl Soup/Dessert Spoon 8"
- 5727SX001 Teaspoon 7"
- 5727SX002 Bouillon Soup Spoon 6 1/2"

**Thickness: 3.5mm**

**Patterns Available**

5727SX 18/0 SS



VARICK *18/0 stainless steel flatware*



*crystal 18/0*

- 5714SX042** Dinner Knife 9 1/8"
- 5714SX045** Butter Knife 7 1/2"
- 5714SX021** Dinner Fork 8"
- 5714SX023** Dessert/Salad Fork 7 1/8"
- 5714SX004** Tablespoon/Serving Spoon 8"
- 5714SX003** Oval Bowl Soup/Dessert Spoon 7 1/8"
- 5714SX002** Round Bowl Soup Spoon 6 3/8"
- 5714SX001** Teaspoon 6 3/8"
- 5714SX005** A.D. Coffee Spoon 4 1/2"
- 5714SX006** Iced Tea Spoon 7 5/8"

**Thickness: 4.0mm**

- Patterns Available**
- 5714SX** 18/0 SS
  - 5714FS\*** Full Satin
  - 5714HS\*** Half Satin



*moon 18/0*

- 5709SX042** Dinner Knife 9 1/2"
- 5709SX045** Butter Knife 7 1/4"
- 5709SX021** Dinner Fork 8"
- 5709SX023** Dessert/Salad Fork 7 1/8"
- 5709SX003** Oval Bowl Soup/Dessert Spoon 7 1/4"
- 5709SX002** Round Bowl Soup Spoon 7 5/8"
- 5709SX001** Teaspoon 6 1/8"
- 5709SX006** Iced Tea Spoon 7 5/8"

**Thickness: 4.5mm**

- Patterns Available**
- 5709SX** 18/0 SS
  - 5709FS\*** Full Satin
  - 5709HS\*** Half Satin



*malcolm 18/0*

- 5716SX042** Dinner Knife 9"
- 5716SX045** Butter Knife 7 1/4"
- 5716SX021** Dinner Fork 8"
- 5716SX023** Dessert/Salad Fork 7 1/8"
- 5716SX003** Oval Bowl Soup/Dessert Spoon 7 1/8"
- 5716SX002** Round Bowl Soup Spoon 6 1/2"
- 5716SX001** Teaspoon 6 1/8"

**Thickness: 4.0mm**

- Patterns Available**
- 5716SX** 18/0 SS
  - 5716FS\*** Full Satin
  - 5716HS\*** Half Satin



*avina 18/0*

- 5718SX042** Dinner Knife 9 1/4"
- 5718SX045** Butter Knife 7 1/4"
- 5718SX021** Dinner Fork 8 1/16"
- 5718SX023** Dessert/Salad Fork 7 1/4"
- 5718SX003** Oval Bowl Soup/Dessert Spoon 7 1/8"
- 5718SX002** Round Bowl Soup Spoon 6 1/2"
- 5718SX001** Teaspoon 6"

**Thickness: 4.0mm**

- Patterns Available**  
**5718SX** 18/0 SS  
**5718FS\*** Full Satin  
**5718HS\*** Half Satin



*elizabeth 18/0*

- 5724SX042** Dinner Knife 9 1/4"
- 5724SX045** Butter Knife 6 3/4"
- 5724SX021** Dinner Fork 8 1/8"
- 5724SX023** Dessert Salad/Fork 7 3/8"
- 5724SX003** Oval Bowl Soup/Dessert Spoon 8"
- 5724SX001** Teaspoon 7 1/8"
- 5724SX007** European Teaspoon 6 1/8"
- 5724SX002** Round Bowl Soup Spoon 6 1/2"

**Thickness: 4.0mm**

- Patterns Available**  
**5724SX** 18/0 SS  
**5724FS\*** Full Satin  
**5724HS\*** Half Satin



*charleston 18/0 NEW*

- 5751SX001** Teaspoon 6 1/4"
- 5751SX002** Bouillon Soup Spoon 6"
- 5751SX003** Oval Bowl Spoon/Dessert Spoon 7 1/4"
- 5751SX005** A.D. Coffee Spoon 4 1/2"
- 5751SX006** Iced Tea Spoon 7"
- 5751SX007** European Teaspoon 5 1/4"
- 5751SX021** Dinner Fork 7 1/4"
- 5751SX022** European Dinner Fork 8"
- 5751SX023** Dessert/Salad Fork 6 1/4"
- 5751SX025** Cocktail Fork 5 3/4"
- 5751SX042** Dinner Knife 9"
- 5751SX045** Butter Knife 7"
- 5751SX051** Dessert Knife 7 3/4"
- 5751SX056** Steak Knife 9"
- 5751SX061** Serving Spoon 8"

\*Denotes items that are Non-Stock • H.S.H. denotes Heavy Solid Handle • S.H. denotes Solid Handle • H.H. denotes Hollow Handle. For further details contact your customer service rep.



VARICK *18/0 stainless steel flatware*



*lissome 18/0*

- 5717SX042** Dinner Knife 9 1/4"
- 5717SX045** Butter Knife 7 1/4"
- 5717SX021** Dinner Fork 8 1/16"
- 5717SX023** Dessert/Salad Fork 7 5/16"
- 5717SX003** Oval Bowl Soup/Dessert Spoon 7 1/8"
- 5717SX002** Round Bowl Soup Spoon 6 1/2"
- 5717SX001** Teaspoon 6 1/8"

**Thickness: 4.0mm**

- Patterns Available**
- 5717SX** 18/0 SS
  - 5717FS\*** Full Satin
  - 5717HS\*** Half Satin



*lissome brushed gold 18/0* **NEW**

- 5717GP045** Butter Knife 7 1/4"
- 5717GP042** Dinner Knife 9 1/8"
- 5717GP023** Dessert/Salad Fork 7 5/16"
- 5717GP021** Dinner Fork 8 3/16"
- 5717GP003** Oval Bowl Soup/Dessert Spoon 7 1/8"
- 5717GP002** Bouillon Soup Spoon 6 5/8"
- 5717GP001** Teaspoon 6 1/8"



*triumph 18/0*

- 5711SX042** Dinner Knife 9"
- 5711SX045** Butter Knife 7 1/4"
- 5711SX021** Dinner Fork 7 5/8"
- 5711SX023** Dessert/Salad Fork 7 1/4"
- 5711SX003** Oval Bowl Soup/Dessert Spoon 7 1/4"
- 5711SX002** Round Bowl Soup Spoon 6 3/4"
- 5711SX001** Teaspoon 6"

**Thickness: 3.0mm**

- Patterns Available**
- 5711SX** 18/0 SS
  - 5711FS\*** Full Satin
  - 5711HS\*** Half Satin



*marnee 18/0*

- 5719SX042** Dinner Knife 9 1/8"
- 5719SX045** Butter Knife 7 1/4"
- 5719SX021** Dinner Fork 8 1/16"
- 5719SX023** Dessert/Salad Fork 7 1/8"
- 5719SX003** Oval Bowl Soup/Dessert Spoon 7 1/8"
- 5719SX002** Round Bowl Soup Spoon 6 1/2"
- 5719SX001** Teaspoon 6 1/8"

**Thickness: 4.5mm**

**Patterns Available**

- 5719SX** 18/0 SS
- 5719FS\*** Full Satin
- 5719HS\*** Half Satin



*origin 18/0*

- 5708SX042** Dinner Knife 9 1/4"
- 5708SX045** Butter Knife 7 1/4"
- 5708SX021** Dinner Fork 8 1/8"
- 5708SX023** Dessert/Salad Fork 7 3/8"
- 5708SX003** Oval Bowl Soup/Dessert Spoon 7 1/2"
- 5708SX002** Round Bowl Soup Spoon 7 5/8"
- 5708SX001** Teaspoon 6 1/8"

**Thickness: 3.0mm**

**Patterns Available**

- 5708SX** 18/0 SS
- 5708FS\*** Full Satin
- 5708HS\*** Half Satin



*estate 18/0*

- 5706SX042** Dinner Knife 8 1/2"
- 5706SX045** Butter Knife 6 3/4"
- 5706SX021** Dinner Fork 7 3/8"
- 5706SX023** Dessert/Salad Fork 6 3/4"
- 5706SX025** Oyster/Cocktail Fork 5 3/8"
- 5706SX003** Oval Bowl Soup/Dessert Spoon 6 3/4"
- 5706SX002** Round Bowl Soup Spoon 5 3/4"
- 5706SX001** Teaspoon 6"
- 5706SX006** Iced Tea Spoon 7 3/8"
- 5706SX005** A.D. Coffee Spoon 4 1/2"

**Thickness: 3.0mm**

**Patterns Available**

- 5706SX** 18/0 SS
- 5706FS\*** Full Satin
- 5706HS\*** Half Satin

\*Denotes items that are Non-Stock • H.S.H. denotes Heavy Solid Handle • S.H. denotes Solid Handle • H.H. denotes Hollow Handle. For further details contact your customer service rep.



VARICK *18/0 stainless steel flatware*



*helena 18/0*

- 5715SX042** Dinner Knife 9"
- 5715SX045** Butter Spreader 6 3/4"
- 5715SX021** Dinner Fork 8 1/2"
- 5715SX023** Dessert/Salad Fork 7 1/2"
- 5715SX003** Oval Bowl Soup/Dessert Spoon 7 1/2"
- 5715SX002** Round Bowl Soup Spoon 6"
- 5715SX001** Teaspoon 6 1/8"
- 5715SX005** A.D. Coffee Spoon 4 3/8"

**Thickness: 3.0mm**

**Patterns Available**

- 5715SX** 18/0 SS
- 5715FS\*** Full Satin
- 5715HS\*** Half Satin



*elena 18/0*

- 5737SX042** Dinner Knife 9"
- 5737SX045** Butter Knife 7 1/8"
- 5737SX021** Dinner Fork 7 3/4"
- 5737SX023** Dessert Salad/Fork 7"
- 5737SX004** Tablespoon/Serving Spoon 7 3/4"
- 5737SX003** Oval Bowl Soup/Dessert Spoon 6 7/8"
- 5737SX001** Teaspoon 6"
- 5737SX002** Round Bowl Soup Spoon 6 1/2"
- 5737SX006** Iced Tea Spoon 7 3/8"

**Thickness: 3.0mm**

**Patterns Available**

- 5737SX** 18/10 SS
- 5737FS\*** Full Satin
- 5737HS\*** Half Satin



*fairway 18/0* **NEW**

- 6024SX001** Teaspoon 6 1/2"
- 6024SX002** Bouillon Soup Spoon 6 3/4"
- 6024SX003** Oval Bowl Soup/Dessert Spoon 7 3/4"
- 6024SX021** Dinner Fork 8 1/8"
- 6024SX023** Dessert/Salad Fork 7"
- 6024SX042** Dinner Knife 9 3/4 "
- 6024SX045** Butter Knife 7 3/4"

**Thickness: 4.0mm**

**Patterns Available**

- 6024SX** 18/0 SS
- 6024FS\*** Full Satin
- 6024HS\*** Half Satin





**olivia 18/0 NEW**

- 5725SX023** Dessert/Salad Fork 7 1/2"
- 5725SX042** Dinner Knife 8 7/8"
- 5725SX002** Bouillon Soup Spoon 6 5/8"
- 5725SX021** Dinner Fork 8 1/8"
- 5725SX003** Oval Bowl/Dessert Spoon 7 1/4"
- 5725SX045** Butter Knife 7 1/4"
- 5725SX001** Teaspoon 6 1/4"

**Thickness: 4.0mm**

**Patterns Available**  
**5725SX** 18/0 SS  
**5725FS\*** Full Satin  
**5725HS\*** Half Satin

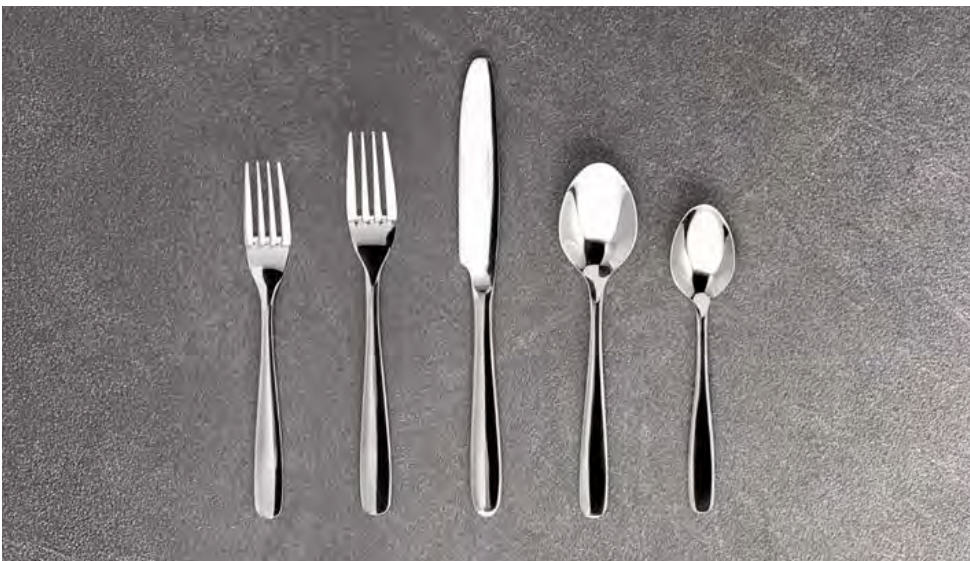

**avery 18/0 NEW**

- 5723SX042** Dinner Knife 9 1/8"
- 5723SX045** Butter Knife 7 1/4"
- 5723SX021** Dinner Fork 7 7/8"
- 5723SX023** Dessert/Salad Fork 7 1/2"
- 5723SX003** Oval Bowl/Dessert Spoon 7 1/4"
- 5723SX002** Bouillon Soup Spoon 6 3/4"
- 5723SX001** Teaspoon 6 3/8"

**Thickness: 4.0mm**

**Patterns Available**  
**5723SX** 18/0 SS  
**5723FS\*** Full Satin  
**5723HS\*** Half Satin



**becki 18/0 NEW**

- 6022SX045** Butter Knife 7"
- 6022SX042** Dinner Knife 9 1/8"
- 6022SX025** Cocktail Fork 5 3/4"
- 6022SX023** Dessert/Salad Fork 6 7/8"
- 6022SX021** Dinner Fork 8 1/8"
- 6022SX005** A.D. Coffee Spoon 4 3/8"
- 6022SX003** Oval Bowl Soup/Dessert Spoon 7 7/8"
- 6022SX002** Bouillon Soup Spoon 7 1/8"
- 6022SX001** Teaspoon 6 1/2"





\*Denotes items that are Non-Stock • H.S.H. denotes Heavy Solid Handle • S.H. denotes Solid Handle • H.H. denotes Hollow Handle. For further details contact your customer service rep.







*cutting-edge designs*





Sharp and smooth, our collections offer the perfect steak knife for all your cutting needs. Each knife is designed to complement and enhance the collection it belongs to giving you a complete and perfect set.





*la tavola 18/10*

-  **5500J056** Aida Steak Knife (S.H.) 8 3/4"
-  **5502J056** Lounge Steak Knife (S.H.) 8 3/4"
-  **5503J056** New Wave Steak Knife (S.H.) 9 3/4"
-  **5505J058** Premiere Steak Knife (H.H.) 9 3/4"
-  **5506J056\*** Yuki Steak Knife (S.H.) 8 1/2"

-  **5507J056** Fusion Steak Knife (S.H.) 9"
-  **5508J056** Norma Steak Knife (S.H.) 8 3/4"
-  **5509J056** Tosca Steak Knife (S.H.) 8 3/4"
-  **5516J058** Charme Serrated Steak Knife  
Solid Handle 9 1/2"

*robert welch 18/10*

-  **5971SX056\*** Malvern Steak Knife 9 5/8"
-  **5975SX056\*** Baguette Vintage Steak Knife 9 3/4"
-  **5976SX056\*** Honeybourne Steak Knife 9 1/2"
-  **6000SX056\*** Iona Steak Knife 9 3/8"
-  **6004SX056\*** Norton Steak Knife 9 3/4"





-  **6023SX056** Contour Noir Steak Knife (Serrated) 9 5/8"
-  **6023SX085** Contour Noir Steak Knife 9 5/8"
-  **6026SX056** Quinton Vintage Steak Knife 9 3/4"
-  **6029SX056** Skye Steak Knife 9 1/8"
-  **6032SX056** Sandstone Steak Knife 9 1/2"

*worthy, noble & kent 18/10*

-  **5300S056** Baguette Steak Knife (S.H.) 8 3/4"
-  **5300S057** Baguette Steak Knife (H.S.H.) 8 3/4"
-  **5301S057** Chatsworth Steak Knife (H.S.H.) 9"
-  **5302S057** Contour Steak Knife (H.S.H.) 8 3/4"
-  **5303S056** Deluxe Steak Knife (S.H.) 8 1/2"
-  **5306S057** Harlan Steak Knife (H.S.H.) 9 1/4" (Standing)
-  **5307S05** Leopardi Steak Knife (H.S.H.) 8 1/2"
-  **5308S057** Tura Steak Knife (H.S.H.) 9 3/4" (Standing)
-  **5309S059** Ovation Steak Knife (H.S.H.) 9 1/2"

-  **5310S057** Tuscany Steak Knife (H.S.H.) 9"
-  **5311S057** Pearl Steak Knife (S.H.) 8 1/4"
-  **5315S057** Zen Steak Knife (H.S.H.) 9 1/2" (Standing)
-  **5315S059** Zen Steak Knife (H.S.H.) 9 1/4"
-  **5358S057** Togo Steak Knife 9 1/2"
-  **5366S057** Kato Hammered Steak Knife (H.S.H.) 9 5/8"
-  **5367S059** Monarch Steak Knife (H.S.H.) 9 1/4"
-  **5369S057** Silhouette Steak Knife (H.S.H.) 9 1/4"
-  **5374S057** Java Steak Knife (H.S.H.) 9 1/2"

*folio 18/10*

-  **5341Z057** Graphite Steak Knife (S.H.) 9 3/4"
-  **5344Z056** Matrix Steak Knife (S.H.) 9"
-  **5700SX057** Montecito Steak Knife 9 3/8"
-  **5729SX056** Alison Steak Knife 9 1/4"
-  **5731SX056** Bryce Steak Knife 9 1/4"
-  **5732SX056** Pirouette Steak Knife 9 1/4"

-  **5740SX056** Hartman Steak Knife 9 3/8"
-  **5741SX056** Ridge Steak Knife (S.H.) 9 1/2"
-  **5742SX056** Carolyn Steak Knife 9 3/8"
-  **5745SX056** Siena Steak Knife 9 1/2"
-  **5746SX056** Whitfield Steak Knife 9 5/8"

*varick 18/0*

-  **5751SX056** Charleston Steak Knife 9"

\*Denotes items that are Non-Stock • H.S.H. denotes Heavy Solid Handle • S.H. denotes Solid Handle • H.H. denotes Hollow Handle. For further details contact your customer service rep.



**5387S077** Laguiole Steak Knife w/ 1.5 mm Serrated Blade 9" Carbon Matte Handle



Assorted Laguiole Steak Knives Handle Options: Stainless Steel, Black, Ivory, Horn and Carbon Matte



Assorted Laguiole Steak Knives - Horn Handle  
**5396S099** Beechwood Presentation Box  
(Holds 6 knives - not included)



Laguiole Steak Knives showing guilloche design

### *precision crafted excellence*

Steelite International presents the Laguiole steak knife collection by Jean Dubost. Each Laguiole knife is subjected to a special firing process, providing ultimate blade flexibility and a long lasting, perfect cut. Available in a mirror-polished serrated (1.2 mm handle) or sharpened (1.5 or 2.5 mm handle with guilloche design) blade options, Laguiole steak knives add that "something extra" to your tabletop presentation. Each knife is offered in a fine selection of handle finishes, like Carbon Matte and Stainless Steel, as well as Black, Ivory, and Horn which utilize the strength of ABS plastic but flaunt the look your tabletop desires.

JEAN DUBOST *laguiole steak knives*

*Jean Dubost*  
Coutelier Professionnel 1920 - France



**5387S057**  
 Laguiole Steak Knife w/ 1.2 mm Serrated Blade 9"  
 Carbon Matte Handle



**5387S077**  
 Laguiole Steak Knife w/ 1.5 mm Sharpened Blade 9"  
 Carbon Matte Handle



**5387S079**  
 Laguiole Steak Knife w/ 2.5 mm Sharpened Blade 9"  
 Carbon Matte Handle (w/ Guilloche)



**5390S057**  
 Laguiole Steak Knife w/ 1.2 mm Serrated Blade 9"  
 SS Handle



**5390S077**  
 Laguiole Steak Knife w/ 1.5 mm Sharpened Blade 9"  
 SS Handle



**5390S079**  
 Laguiole Steak Knife w/ 2.5 mm Sharpened  
 Blade 9"  
 SS Handle (w/ Guilloche)



**5392S057**  
 Laguiole Steak Knife w/ 1.2 mm Serrated Blade 9"  
 ABS Black Handle



**5392S077**  
 Laguiole Steak Knife w/ 1.5 mm Sharpened Blade 9"  
 ABS Black Handle



**5392S079**  
 Laguiole Steak Knife w/ 2.5 mm Sharpened Blade 9"  
 ABS Black Handle (w/ Guilloche)



**5393S057**  
 Laguiole Steak Knife w/ 1.2 mm Serrated Blade 9"  
 ABS Ivory Handle



**5393S077**  
 Laguiole Steak Knife w/ 1.5 mm Sharpened Blade 9"  
 ABS Ivory Handle



**5393S079**  
 Laguiole Steak Knife w/ 2.5 mm Sharpened Blade 9"  
 ABS Ivory Handle (w/ Guilloche)



**5394S057**  
 Laguiole Steak Knife w/ 1.2 mm Serrated Blade 9"  
 ABS Horn Handle



**5394S077**  
 Laguiole Steak Knife w/ 1.5 mm Sharpened Blade 9"  
 ABS Horn Handle



**5394S079**  
 Laguiole Steak Knife w/ 2.5 mm Sharpened Blade 9"  
 ABS Horn Handle (w/ Guilloche)

*trendy & contemporary*

Sharpened to perfection, the stainless steel cheese knives by Jean Dubost are a beautiful accessory to any buffet presentation. Available in four different shapes, the knives are great to mix and match and the vintage finish provides a trendy, contemporary look.



**5402S034**  
 Laguiole Parmesan Cheese Knife 7 1/2"  
 Vintage Stainless Steel Handle



**5402S163**  
 Laguiole Cheese Knife 9 1/8"  
 Vintage Stainless Steel Handle



**5402S030**  
 Laguiole Cheese Cleaver 8 1/2"  
 Vintage Stainless Steel Handle



**5402S033**  
 Laguiole Spreader 6"  
 Vintage Stainless Steel Handle

*laguiole vintage cheese knives*



For further details contact your customer service rep.



Robert Welch®

ROBERT WELCH *steak knives*



Manufactured from specially hardened stainless steel, the blades of these steak knives are designed to provide the finest possible cutting edge, time and time again.



Signature Steak Knife Serrated  
**5979SX009** 9 7/8" Blade Length: 4 3/4"



Radford Steak Knife  
**5970SX056** 9 3/4"

VARICK

VARICK *steak knives*



More than functional, Varick Steak Knives add something extra to the table, with a variety of handle designs to complement any style.



**5791WP077**  
Steak Knife 9 1/2" (4 3/4" Tapered Sharpened Blade)  
Pom Handle



**5795WP059**  
Steak Knife 9 7/8" (5" Rounded Serrated Blade)  
Pakka Wood Red Handle w/ Rivets



**5790WP077**  
Steak Knife 9 1/2" (4 3/4" Tapered Sharpened Blade)  
SS Satin



**5793WP059**  
Steak Knife 9 7/8" (5" Rounded Serrated Blade)  
Pom Black Handle w/Rivets



**5794WP057**  
Steak Knife 9 7/8" (5" Tapered Serrated Blade)  
Pineapple Wood Handle w/Rivets



**5794WP059**  
Steak Knife 9 7/8" (5" Rounded Serrated Blade)  
Pineapple Wood Handle w/ Rivets



**5792WP057**  
Steak Knife 10" (5" Tapered Serrated Blade)  
Pom Handle



**5792WP056**  
Steak Knife 9 1/2" (4 1/2" Tapered Serrated Blade)  
Pom Handle



**5810SK057**  
Steak Knife 9" w/Black Bakelight Handle

**NEW** WORTHY, NOBLE & KENT *steak knives*



Intended for everyday dining, The Worthy, Noble & Kent steak knives offer impressive sharpness and a comfortable ergonomic handle. Made of durable Pakkawood, the handles are polished to achieve a slight sheen and are available in three colors: black, pistache, and olive. These sleek, carefully designed knives will provide a smooth & precise cut and will quickly become a go-to favorite.



Steak Knife Pakkawood Black  
**5395S056** 9 3/8"



Steak Knife Pakkawood Pistache  
**5395S057** 9 3/8"



Steak Knife Pakkawood Olive  
**5395S058** 9 3/8"



WORTHY, NOBLE & KENT *chopsticks*

Beautiful and sturdy Chopsticks combine durable melamine with a striking silver tip in both ivory and black options.



**5360S371**  
Chopstick Set Ivory  
w/Silverplated Tip 9 7/8"



**5360S372**  
Chopstick Set Black  
w/Silverplated Tip 9 7/8"



\*Denotes items that are Non-Stock • H.S.H. denotes Heavy Solid Handle • S.H. denotes Solid Handle • H.H. denotes Hollow Handle. For further details contact your customer service rep.





## TABLE ACCESSORIES

### *a perfect presentation every time*

Steelite International presents the Table Accessories collection, featuring exceptional wood and metal pieces that pair well with any presentation. Featuring quality brands like Worthy, Noble & Kent, Williamsburg Metalworks, Creations and Trudeau, this group of specially chosen accessory pieces is sure to make your tabletop stand out.

**WILLIAMSBURG METALWORKS** - These USA made seafood stands and trays provide both versatility and exceptional quality for a heightened foodservice presentation.

**ROBERT WELCH** - Beautifully designed and quality made, Robert Welch presentation pieces are made of durable 18/10 stainless steel.

**D.W. HABER** - Comprised of modern & traditional stainless steel holloware, D.W. Haber is an exceptional choice for coffee, water & tea service.

**WORTHY, NOBLE & KENT** - exceptional 18/10 stainless steel holloware and hammered accessory pieces ranging from the traditionally elegant to the distinctly contemporary.

**CREATIONS METAL** - a wide variety of metal accessories in various finishes, shapes and sizes.

**TRUDEAU** - A stunning collection of top quality salt & pepper mills designed specifically for the hospitality industry.

**GENWARE** - Your go-to choice for tabletop accessories, Genware features numerous collections that include wire baskets, ramekins, vintage trays and more.

**CREATIONS WOOD** - From wood serving paddles and underliners to caddy crates, the Creations wood collection brings a natural element to the tabletop.

**MODERN TWIST** - Eco-friendly placemats, table runners and trivets that are made of pure, hand printed silicone

STEELITE TABLE ACCESSORIES COLLECTION

*a tabletop they will remember*

creations

d.w.haber

GenWare  
LONDON

modern-twist

Robert Welch

Trudeau  
PROFESSIONAL  
© 2010 Trudeau Corporation 1889 Inc.

WILLIAMSBURG  
METALWORKS





Jason Hall Executive Chef  
Legasea Seafood Brasserie  
at Moxy Hotel,  
TAO Group New York, NY

*innovative design, made in the usa*

Elevate your presentation with seafood stands by Williamsburg Metalworks. These unique, custom designed stands are made in the USA and provide versatility with their multi-tiered options. Made of highly durable, heavy gauge 18/8 stainless steel, these stands are easy to disassemble and are dishwasher safe. Bringing your presentations to new heights, it's the perfect solution for an impressive tabletop.



Black Powder Coated  
3-Tier Straight Sided Seafood Stand  
w/Removable Drain Plates  
**5856JX00** W 12 1/4" H 15 1/2"  
Tier 1 D 12" Tier 2 D 10" Tier 3 D 8"



Black Powder Coated  
2-Tier Straight Sided Seafood Stand  
w/Removable Drain Plates  
**5856JX01** W 12 1/4" H 9"  
Tier 1 D 12" Tier 2 D 10"



3-Tier Straight Sided Seafood Stand  
w/Removable Drain Plates  
**5850JX00** W 12 1/4" H 15 1/2"  
Tier 1 D 12" Tier 2 D 10" Tier 3 D 8"



2-Tier Straight Sided Seafood Stand  
w/Removable Drain Plates  
**5850JX01** W 12 1/4" H 9"  
Tier 1 D 12" Tier 2 D 10"



Black Powder Coated  
3-Tier Coupe Seafood Stand  
**5856JX61** D 11 5/8" H 17"  
Tier 1 D 11 5/8"  
Tier 2 D 9 1/2"  
Tier 3 D 7 3/4"



Black Powder Coated  
2-Tier Coupe Seafood Stand  
**5856JX62** D 11 5/8" H 10"  
Tier 1 D 11 5/8"  
Tier 2 D 9 1/2"



3-Tier Coupe  
Seafood Stand  
**5850JX61** D 11 5/8" H 17"  
Tier 1 D 11 5/8"  
Tier 2 D 9 1/2"  
Tier 3 D 7 3/4"



2-Tier Coupe  
Seafood Stand  
**5850JX62** D 11 5/8" H 10"  
Tier 1 D 11 5/8"  
Tier 2 D 9 1/2"



White Powder Coated  
3-Tier Coupe Seafood Stand  
**NEW**  
**5862JX61** D 11 5/8" H 17"  
Tier 1 D 11 5/8"  
Tier 2 D 9 1/2"  
Tier 3 D 7 3/4"



White Powder Coated  
2-Tier Coupe Seafood Stand  
**NEW**  
**5862JX62** D 11 5/8" H 10"  
Tier 1 D 11 5/8"  
Tier 2 D 9 1/2"

*leave a lasting impression*

Create an experience guests will remember with the Williamsburg Metalworks Tray collection. These eye-catching trays come in multiple sizes, providing options for table service, room service, and hotel amenities. From the wine coaster to the appetizer platter, these pieces are sure to create a lasting impression.



Round Tray  
**5851JX35**  
D 15 3/4" (13" Inside)  
Satin Finish Inside,  
Mirror Finish on Flange



Rectangular Tray  
**5851JX32**  
L 13" W 10" (L 10" W 7" Inside)  
Satin Finish Inside,  
Mirror Finish on Flange



Wine Coaster  
**5852JX40**  
D 5 3/4"  
Satin Finish



**NEW** *caviar serving items*



Banquet Caviar Server  
**5850JX136**  
L 12 3/4" W 3 1/4"  
**5850JX139** Replacement Bowl  
**5850JX137** Replacement Insert  
**5850JX138** Replacement Ring



Individual Caviar Server  
**5850JX133**  
L 7 3/4" W 2 5/8"  
**5850JX135** Replacement Bowl  
**5850JX134** Replacement Ring



Stand  
**5850JX132**  
L 3 1/4" W 1 1/4" H 7 1/2"



Cup  
**5850JX131**  
L 4 3/4" W 2 1/2" H 5"



Toast Rack  
**5850JX142**  
L 4 1/2" W 2 3/4" H 6"



*foodservice with style*

Create a statement on your tabletop with Williamsburg Metalworks serviceware. These upscale serving pieces are made of durable 18/10 stainless steel and provide an ideal solution for salty delicacies, small bites, and accoutrements.



*beautifully designed, quality made*

With a tiered cake stand and three accompanied trays, wine chillers and jugs, the Drift collection offers a range of elegant presentation pieces for your tabletop or buffet. Designed to be both aesthetically unique and highly functional, all Drift items are made from 18/10 stainless steel.



Wine/Champagne Bucket Stand  
**5977RW003**  
D 11" H 25 1/4"



Wine/Champagne Cooler Large  
**5977RW020**  
L 10 5/8" W 16 1/8" H 16 1/8"



Double Wine/Champagne Bucket  
**5977RW002** L 11" W 8 1/2" H 9"  
Single Wine/Champagne Bucket  
**5977RW001** L 9 1/4" W 7 1/2" H 8 3/8"



Double Walled Wine/Champagne Cooler  
**5977RW013**  
L 5 3/8" W 5 1/4" H 9"



Jug w/Ice Guard  
**5977RW017**  
L 8 7/8" W 6 5/8" H 5 1/2" (68 oz)



Coffee Server  
**5977RW107**  
(67 5/8 oz)



Jug  
**5977RW016** (10 oz)  
**5977RW015** (5 oz)



Cake Stand  
**5977RW014**  
D 9 1/2" H 16 1/2"



Two Tier Canapé Stand  
**5977RW106**



*artisanal texture*

Reduce the appearance of fingerprints with Tear Drop Hammered Hollowware by D.W. Haber. Comprised of 18/10 stainless steel, the spout and opening resemble a teardrop while the finish is lightly hammered, creating a unique presentation for your tabletop.



Tear Drop  
Water Pitcher w Ice Guard  
**DW6564MSS**  
(64 oz)



Tear Drop  
Coffee Pot  
**DW6164MSS**  
(64 oz)



Tear Drop  
Tea Pot  
**DW6116MSS**  
(16 oz)



Tear Drop  
Sugar Bowl  
**DW6107MSS**  
(7 oz)



Tear Drop  
Creamer  
**DW6106MSS**  
(7 oz)



Tear Drop  
Salt & Pepper  
Shaker Set  
**DW6012MSETSS**



Tear Drop  
Salt & Pepper  
Shaker Set  
**DW6011MSETSS**



*simply designed & durable*

Offering insulated coffee, water and tea pots, Tower hollowware is sure to keep your beverage at the right temperature. With solid bar hinges and dripless spouts, Tower is your go-to choice hollowware.



Coffee Pot  
**DW7164QSS**  
(64 oz) (2 ltr)



Water Pitcher  
w/ Ice Guard  
**DW7564QSS**  
(64 oz) (2 ltr)



Insulated Water Pitcher  
w/ Ice Guard  
**DW7555TQSS**  
(50 oz) (1.5 ltr)



Insulated Water Pitcher  
w/o Ice Guard  
**DW7555TQWGSS**  
(50 oz) (1.5 ltr)



Insulated Server  
**DW7155TQSS**  
(50 oz) (1.5 ltr)



Insulated Server  
**DW7134TQSS**  
(30 oz) (.88 ltr)



Insulated Server  
**DW7120TQSS**  
(18 oz) (.53 ltr)



Tea/Coffee Pot  
**DW7114QSS**  
(14 oz) (.41 ltr)



Creamer  
**DW7109QSS**  
(10 oz) (.3 ltr)



Creamer  
**DW7105QSS**  
(5 oz) (.15 ltr)



Sugar Bowl  
**DW7110SS**  
(10 oz) (.3 ltr)



Salt & Pepper Set  
**DW7011SS**



*stainless steel hollowware*

Traditional hollowware is named after its design and style, offering an elegant, yet classic method of coffee and tea service. The solid bar hinges and dripless spouts add that extra appeal for tableside service.



Coffee Pot w/ Base  
**DW1264B**  
(64 oz) (2 Ltr)



Coffee Pot  
**DW1264**  
(64 oz) (2 Ltr)



Water Pitcher  
w/ Ice Guard and Base  
**DW1564B** (64 oz) (2 Ltr)



Water Pitcher w/ Ice Guard  
**DW1564**  
(64 oz) (2 Ltr)



Tea Pot  
**DW1216**  
(16 oz) (.5 Ltr)



Creamer  
**DW1108**  
(8 oz) (.25 Ltr)



Creamer  
**DW1105**  
(5 oz) (.15 Ltr)



Sugar Bowl  
**DW1110**  
(10 oz) (.3 Ltr)



WORTHY, NOBLE & KENT *eminence*

Constructed of the highest quality 18/10 stainless steel and featuring a classic design with universal appeal, Eminence by Worthy, Noble & Kent is sure to impress. Create a tablescape to remember with the impressive, eye-catching designs of this extraordinary collection.



Coffee Pot  
**5351S225** L 10" W 5" H 10" (71 1/2 oz)  
**5351S224**  
L 9 1/2" W 5" H 9 1/2" (53 1/2 oz)  
**5351S223**  
L 6 1/2" W 3 1/2" H 6 1/2" (21 1/2 oz)  
**5351S222** L 5 1/2" W 3" H 6" (13 oz)



Water Pitcher  
**5351S231** w/Ice Guard  
L 8 1/2" W 5" H 7 1/2"  
(71 1/2 oz)  
**5351S232** w/out Ice Guard  
L 8 1/2" W 5" H 7 1/2"  
(71 1/2 oz)



Water Pitcher  
w/Ice Guard  
**5351S230**  
L 8" W 5" H 7 1/2"  
(53 1/2 oz)



Tea Pot  
**5351S219**  
L 7" W 3" H 5"  
(21 1/2 oz)  
**5351S218**  
L 6" W 3" H 5" (13 oz)



Milk Jug  
**5351S206**  
L 6" W 3" H 3 1/2" (9 oz)  
**5351S205**  
L 4" W 2 1/2" H 3"  
(5 1/2 oz)



Sugar Bowl w/Cover  
**5351S201**  
L 5 1/2" W 3" H 4 1/2"  
(9 oz)  
Sugar Bowl  
**5351S200**  
L 5 1/2" W 3" H 3" (9 oz)

*kamina*

Featuring modern, sleek lines and the highest quality 18/10 stainless steel, Kamina by Worthy, Noble & Kent is guaranteed to be a knock-out on the table. Traditional metalware service with a contemporary twist, Kamina adds elegance to any tabletop.



Coffee Pot  
**5350S122**  
L 8 1/2" W 4 1/2" H 10" (71 1/2 oz)  
**5350S123**  
L 8 1/2" W 4 1/2" H 8" (53 1/2 oz)  
**5350S121** L 7" W 4" H 7" (36 oz)  
**5350S120** L 6" W 3" H 6" (18 oz)



Water Pitcher  
**5350S131** w/Ice Guard  
L 8 1/2" W 4 3/5" H 9 1/2"  
(71 1/2 oz)  
**5350S132** Without Ice Guard  
L 8 1/2" W 4 3/5" H 9 1/2"  
(71 1/2 oz)



Water Pitcher  
w/Ice Guard  
**5350S130**  
L 8 1/2" W 4 3/5" H 7"  
(53 1/2 oz)



Tea Pot  
**5350S116**  
L 6 1/2" W 4" H 4 1/2"  
(17 oz)



Milk Jug  
**5350S106**  
L 5" W 3" H 3" (9 oz)  
**5350S105**  
L 4" W 2 1/2" H 2 1/2"  
(5 1/2 oz)



Sugar Bowl  
**5350S100**  
L 6" W 3 1/2" H 2"  
(9 oz)

*diva*

Enhance your beverage service with Diva from WNK. With a stylish, straight-sided body, these hollowware pieces feature a clever hollow handle to prevent heat transfer and are made of durable 18/10 stainless steel. Offering a quality and long lasting shine, Diva is available in both single and double insulated walls and complements any tabletop presentation.



Single Wall Coffee Pot  
**5360IS134**  
L 7 1/2" W 4 5/8" H 9 1/4"  
(71 1/2 oz)



Water Pitcher w/Ice Guard  
**5360IS135** Single Wall  
L 7 1/2" W 4 5/8" H 8 1/8" (71 1/2 oz)  
**5360IS136** Double Wall  
L 7 1/8" W 4 1/2" H 8 1/8" (48 oz)



Double Wall Coffee Pot  
**5360IS540**  
L 7 1/2" W 4 1/2" H 7 1/8" (27 oz)  
Single Wall Tea Pot  
**5360IS139**  
L 5 1/4" W 3 3/8" H 4 7/8" (21 1/2 oz)



Single Wall Milk Jug  
**5360IS137**  
L 4 3/8" W 2 7/8" H 3" (9 oz)  
**5360IS140**  
L 3 3/4" W 2 3/8" H 2 5/8" (5 1/2 oz)



Sugar Bowl  
**5368S512**  
D 3 1/2" H 2 3/8"  
(9 oz)





Coffee Pot  
**5368S520**  
 L 7 1/2" W 4 5/8" H 9 1/4" (71 1/2 oz)  
**5368S570** Double Wall  
 L 7 1/2" W 4 5/8" H 9 1/4" (55 oz)  
**5368S519**  
 L 7 1/4" W 4 5/8" H 7 1/2" (53 1/2 oz)



Water Pitcher  
**5368S525** Without Ice Guard  
 L 7 1/2" W 4 5/8" H 8 1/8" (71 1/2 oz)  
**5368S522** w/Ice Guard  
 L 7 1/2" W 4 5/8" H 8 1/8" (71 1/2 oz)  
**5368S521** w/Ice Guard  
 L 7 1/4" W 4 5/8" H 6 1/2" (53 1/2 oz)



Tea Pot  
**5368S516**  
 L 5 1/4" W 3 3/8" H 4 7/8" (21 1/2 oz)  
**5368S515**  
 L 4 3/8" W 2 7/8" H 3 7/8" (9 oz)



Milk Jug  
**5368S513**  
 L 3 3/4" W 2 3/8" H 2 5/8" (5 1/2 oz)



Sugar Bowl  
**5368S512**  
 D 3 1/2" H 2 3/8" (9 oz)

*impactful simplicity*

A full line of 18/10 stainless steel hollowware accessories make up the Kent collection by Worth, Noble & Kent. Evolving with the current industry trends, Kent bestows a simplistic design while leaving a lasting impact at an affordable price.

NEW CREATIONS *royce* **creations**



Coffee Pot w/Long Spout  
**7347MW153** (64 oz)



Water Pitcher w/Ice Guard  
**7347MW152** (64 oz)



Teapot w/Lid  
**7347MW148** (17 oz)



Creamer w/Cover  
**7347MW145**  
 (9 oz)



Sugar Bowl w/Cover  
**7347MW143**  
 Replacement Lid  
**7347MW151**



Salt & Pepper Set  
**7347MW147**  
 Replacement Stopper  
**7347MW149**  
 (Fits 7347MW147)



*eliminate spills & splashes*

Make a statement with your beverage service with Royce stainless steel hollowware from Creations. The easy to hold, slanted ergonomic handle allows servers to balance and pour beverages with perfection, while the brushed finish provides a sleek look and reduces the appearance of fingerprints. Royce's tall & slender body will reduce the footprint on the table or buffet, and clever features like longer spouts and ice guards will help eliminate a majority of spills & splashes.

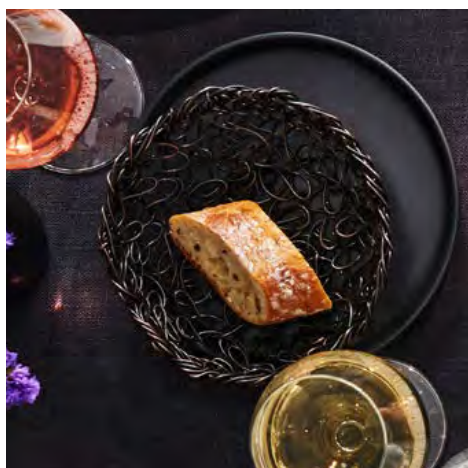

*metal accessories to fit every niche*

From traditional round hammering and rim embossments to stainless steel wire baskets and french fry cups, the Creations Metal collection has it all. Available in various finishes, shapes and sizes, Creations Metal provides that something extra every buffet or tabletop seeks.



Serving Stand  
**5379S799**  
L 10 1/2" W 7" H 14 1/2"



Fits Steelite Performance  
Taste Rectangle Tray  
**11070550**  
L 10 5/8" W 6 1/2"

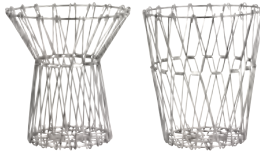

Multi-Purpose Basket  
**7600CV039**  
D 12 1/2" H 3/4"  
(When Folded Flat)



Satin Finish Bread  
Basket w/Slats  
**7345MW106**  
D 8 3/4" H 4 1/2"

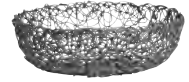

Bronze Finish  
Basket  
**7340MW010** D 9" H 3"  
**7340MW009** D 6" H 2 1/4"



Stainless Steel  
Gravy Boat  
**7350MW201**  
L 7 7/8" H 4 5/8" (10 oz)  
**7600CV044**  
L 8" W 3 1/2" H 3" (4 1/2 oz)



Butter  
Dish  
**7347MW136**  
D 3 1/4" H 2 1/4"



Round Satin  
Sugar Holder  
**7600CV014**  
D 2" H 2 3/4"



Rectangle Satin  
Sugar Holder  
**7600CV013**  
L 3 1/8" W 2 1/2" H 1 3/4"



Sugar Cube Holder  
Hammered Mirror Finish  
**7340MW013**  
L 1 5/8" H 1 3/4"  
Tray Hammered Mirror Finish  
**7340MW014**  
L 5 1/8" W 1 3/4" H 3/4"



Hammered Mirror Finish  
Sugar Packet Holder  
**7340MW006**  
L 3 7/8" W 2" H 2 5/8"



Satin  
Taco Holder (For 2 or 3)  
**7600CV007**  
L 6 1/8" W 3 1/4" H 1 1/4"



Mirror Finish  
Salt & Pepper Set  
**7600CV001**  
W 1 3/4" H 3 1/4"



Satin Oval  
Salt & Pepper Set  
**7600CV002**  
L 1 1/2" W 1" H 2 1/2"



Hammered Rectangular  
Salt & Pepper Set  
**7600CV022**  
L 1 1/4" H 2"



Angled Salt &  
Pepper Shaker  
**7347MW160**  
L 1 7/8" H 1 3/4"  
Replacement Stopper  
**7347MW161**  
(Fits 7347MW160)



Satin Round  
Card Holder  
**7600CV004**  
D 1 1/4"



Satin Fry Cup  
**7600CV006**  
D 3 7/8" H 3" (12 1/2 oz)



Hammered Fry Cup  
**7600CV018**  
D 4" H 2 7/8" (12 oz)



Hammered Cup  
**7600CV019**  
D 3 3/8" H 2" (6 oz)



Satin Sauce Cup  
**7600CV010** D 3" H 1 3/4" (6 oz)  
**7600CV012** D 2" H 1 1/2" (2 1/2 oz)  
**7600CV023** D 1 1/2" H 1 (1 1/2 oz)



Ramekin Satin  
**7600CV025**  
D 2 3/8" H 1 5/8" (2 1/2 oz)  
**7600CV009**  
D 2 1/2" H 1" (1 3/4 oz)



Hammered Ramekin  
**7600CV024**  
D 2 3/8" H 1 5/8" (2 1/2 oz)  
**7600CV008**  
D 2 1/2" H 1" (1 3/4 oz)



Hammered Shallow Bowl  
**7600CV017**  
D 3 7/8" H 1 1/2" (9 1/2 oz)



Trio Snack Holder  
**7600CV034**  
L W 7" H 1 3/4"  
(6 oz Each Cup)



Satin French Fry Cup  
**7600CV016**  
L 3 1/2" W 2 3/4" H 4 1/4"  
(13 oz)



Wine Bucket Satin **NEW**  
**7600CV040** D 7" H 8 1/4"  
Wine Stand  
**7600CV041** L 10 1/4" W 9 1/2" H 28"



Wine Bucket  
**7600CV036** D 8 1/4" H 8 5/8"  
Wine Bucket Stand  
**7600CV037** L 9 7/8" W 10 7/8" H 28 3/8"



Fry Basket  
**7600CV011**  
L 4 1/8" W 3 5/8" H 2 5/8"  
(Basket Size w/out Handle)



Wire Fry Cone  
**7600CV020**  
D 3 1/2" H 3 1/2"



Satin Creamer  
**7600CV028**  
L 2 5/8" H 2 5/8" (5 1/2 oz)  
**7600CV029**  
L 2 3/8" H 1 3/4" (3 1/2 oz)



Mirror Finish  
Water Pitcher  
**7345MW107**  
L 8" H 10 1/2"  
(3 1/2 qts)



Satin Base  
Insulated Coffee Pot  
**7502WL002**  
L 6" H 8 3/4" (51 oz)  
**7502WL001**  
L 5 3/4" H 7 3/8" (34 oz)



**quality, style, grace**

Offering a wide variety of 18/10 stainless steel, WNK Metal Accessories are a unique and stylish way to spice up any tabletop. From bread bowls and tongs to display stands, this collection of high quality serving pieces features mirror & hammered finishes.



Afternoon Tea Stand-3 Tier with Glass Plates  
**5360S311** L 13" W 8 1/4" H 20 1/4"  
Glass Plates Set of 3 for Afternoon Tea Stand  
**5360S321**  
Top - L 6 1/4" W 4 3/4"  
Middle - L 7 7/8" W 5 3/4"  
Bottom - L 11 3/4" W 7 1/2"



Almond-Shaped Bowl  
Hammered Finish  
**5360S302** L 16" W 6 1/2" H 2 3/8" (32 oz)



Square Bowl  
Hammered Finish  
**5360S307**  
L W 7 1/4" H 2 3/4" (16 oz)



Sugar Bowl  
Hammered Finish  
**5360S318**  
D 3 1/2" H 2 3/8" (8 oz)



Square Bowl  
Mirror Finish  
**5360S324**  
L W 10" H 3 1/2" (80 oz)



Rectangle Bowl  
Mirror Finish  
**5360S325**  
L 11 1/2" W 6" H 3" (38 oz)



Square Bowl  
Brush/Mirror Finish  
**5360S326**  
L W 4 1/2" H 2" (10 oz)



Sugar Tong  
Mirror Finish  
**5360S317** L 4 1/4"



Table Number  
Stand  
**5360S463** H 12"



*superb design, outstanding performance*

Trudeau professional salt & pepper mills combine durable, resistant materials with superb design. Each pepper mill features a spring loaded, carbon steel grinding mechanism for consistent and efficient output. Likewise, the salt mill's wear-resistant, stainless steel alloy grinding mechanism offers protection from sea salt corrosion while allowing for the powder-fine grinding of small or large sea salt crystals.

- |  |   |  |   |   |   |   |   |
|--|---|--|---|---|---|---|---|
|  |  |  |  |  |  |  |  |
| Salt Shaker<br><b>6323T501</b> H 6"<br>Stainless Steel                             | Pepper Mill<br><b>6323T502</b> H 6"<br>Stainless Steel                              | Pepper Mill<br><b>6324T509</b> H 12"<br>Beechwood<br>Chocolate                     | Pepper Mill<br><b>6324T507</b> H 6"<br>Beechwood<br>Chocolate                       | Salt Mill<br><b>6324T508</b> H 6"<br>Beechwood<br>Chocolate                         | Pepper Mill<br><b>6325T512</b> H 6"<br>Beechwood<br>Natural                           | Pepper Mill<br><b>6326T517</b> H 6"<br>Acrylic  | Salt Mill<br><b>6326T518</b> H 6"<br>Acrylic  |

-  **6329T519** Replacement Salt Knob
-  **6329T520** Replacement Pepper Knob

**NEW** GENWARE *salt & pepper grinders*

**GenWare**  
LONDON



*accessorize your tabletop*

Combining functionality & modern design, Genware salt and pepper grinders are ideal for any casual dining environment. Available in copper acrylic, matte black, and antique finishes, these grinders will add a fresh look to your table.

- |   |   |   |
|---|---|---|
|  |  |  |
| Salt and Pepper Grinder<br>Copper Acrylic<br><b>GWSPGR14C</b> H 5 1/2"              | Salt and Pepper Grinder<br>Matte Black<br><b>GWSPMBLK12</b> H 5"                    | Salt and Pepper Grinder<br>Antique<br><b>GWSPWD10A</b> H 4"                           |



Featuring a swivel handle that's convenient for transport

*unique design, functional transport*

Impress your guests when you bring covered food to the table in our beautiful Rantang Carrier by Creations. Made of water-resistant acacia wood, the carrier is custom designed to fit with multiple items, including stack bowls & trays from Robert Gordon & Rene Ozorio, as well as Folio Bakeware and Creations Cali melamine. Intended for family-style service, appetizers, small plates and individual meals, the Rantang features an easy-to-hold swivel handle that will secure fully stacked bowls in place while carrying, but then swivels up to easily remove stacked vessels.



Creations Rantang Carrier  
**6525T196** L 8 1/4" W 7 1/4" H 8 3/4"



Potter's Collection  
 Stack Bowl  
**6124RG094**  
 D 6 1/4" H 1 3/4" (17 oz)  
 Stack Plate  
**6124RG093** D 6 1/4"



Potter's Collection  
 Stack Plate  
**6121RG093** D 6 1/4"  
 Round Crock Black Granite  
**6976QU015**  
 L 7 1/8" W 5 7/8" H 2 1/2" (22 oz)  
 Lid For Round Crock  
**6976QU016** D 5 7/8" H 1 1/2"



Potter's Collection Stack Bowl  
**6124RG094**  
 D 6 1/4" H 1 3/4" (17 oz)  
 Paul Liebrandt  
 Round Platter  
**6327P855** D 6 1/4"  
 Stack Bowl  
**6327P856**  
 D 6 1/4" H 1 3/4" (22 oz)



Craft Porcini Coupe Plate  
**11290568** D 6"  
 Craft Green Soup Bowl Base  
**1131B828**  
 D 4 7/8" L 6 1/4" H 2 1/4" (15 oz)  
 Lid **11310829**  
 Dapple Soup Bowl Base  
**1710B828**  
 L 6 1/4" W 4 7/8" H 2 1/4" (15 oz)



Cali Melamine Stack Plate  
**7181TM501** D 6 1/4"  
 Stack Bowl  
**7179TM500**  
 D 6 1/4" H 1 7/8" (20 oz)



**49121Q124** Inventa Medium (13 1/2 oz)  
 H 7 7/8" M 3 1/8" T 2 1/2" B 3"

*flight paddles*



Stemware Paddle 3 Holes w/Slots  
**6525T193**  
 L 18 1/4" W 4" (Hole D 1 7/8") Light Stain  
 Can accommodate most  
 stemmed glasses up to  
 3 1/4" max diameter



Beer Flight Paddle w/4 Holes  
**6525T187**  
 L 18 1/4" W 4" (Hole D 1 7/8")  
 Tasting Shot Glass **NEW**  
**6452BW025**  
 (5 1/4 oz) H 5 3/4" M 2 1/8"  
 Beer Flight Paddle w/4 Holes



***trendy serving option***

Introducing the highly innovative wood serving pieces, now offered in an even larger array of styles. Prepared from either acacia wood or olive wood, these pieces are designed to resist the penetration of liquids, stains and odors. Adopt the unique serving boards and underliners as an alternative to traditional plating and add drastic dimensions to the total presentation.





Acacia Serving Board Paddle  
**6525T191** L 20 1/2" W 6 1/4"



Acacia Rustic Edge Serving Board  
**6525TW306** L 20" W 8"  
**6525TW305** L 16" W 6 1/2"



Wood Serving Board Acacia **NEW**  
**6525TW315** L 18" W 6"



Acacia Bread Board Paddle  
**6525T192** L 17" W 8"



Acacia Round Wood Platter **NEW**  
**6525TW308** D 12" H 1 1/4"  
**6525TW316** D 11" H 1 1/4"



Teak Platter  
**6525TW307** L 14" W 9 3/4"



Teak Flat Platter  
**6525TW320** L 13 1/4" W 8 3/4"



Olive Serving Board Paddle  
**6525TW302** L 17 1/4" W 9"  
**6525TW301** L 15" W 7 3/4"



Olive Serving Plate  
**6525TW304** L 13 3/4" W 6 1/2"  
**6525TW303** L 11 3/4" W 5 1/2"



Olive Wood Coaster  
**6525TW323** L 4" W 3 3/4"



Wood Underliner  
**6525T184** L 11" W 3 3/4"  
w/3 Wells (D 2")



Wood Underliner  
**6525T183** L 9" W 3 1/2"  
w/3 Wells (D 1 1/2")



Wood Underliner  
**6525T186** L 13 7/8" W 4 5/8"  
w/Long Well (L 10 7/8" W 3")



*casual service with personality*

Perfect for the casual dining atmosphere, Genware Vintage is a collection of stainless steel accessories that serve as a great alternative to porcelain. Ideal for individual or sharing dishes, sides and sauces, these vessels will add an industrial look to your food presentation.



Vintage Coupe Plate  
**GWSCP26V** D 10 1/4"  
**GWSCP24V** D 9 3/4"  
**GWSCP20V** D 8 1/8"  
**GWSCP16V** D 6"



Vintage Tray  
**GWSST3726V**  
L 14 3/4" W 10 1/2" H 3/4"  
**GWSST3121V**  
L 12 1/2" W 8 5/8" H 3/4"  
**GWSST2014V**  
L 8" W 5 3/4" H 3/4"



Vintage Oval Dish  
**GWSSD24V**  
L 11 3/8" W 7" H 2" (38 oz)  
**GWSSD21V**  
L 10" W 6 1/4" H 2" (26 1/2 oz)  
**GWSSD18V**  
L 8 7/8" W 5 3/8" H 1 1/4" (17 oz)  
**GWSSD16V**  
L 8" W 4 3/4" H 1" (12 oz)



Vintage Fry Pan  
**GWSMF18V**  
L 11 3/4" W 7 1/4" H 3 1/4" (32 3/4 oz)  
**GWSMF15V**  
L 10 7/8" W 6 1/4" H 3 1/4" (21 2/3 oz)  
**GWSMF13V**  
L 10 1/8" W 5 1/2" H 2 3/4" (15 oz)



Vintage Sauce Pan  
**GWSMS9V**  
L 7 1/8" W 3 1/2" H 3 5/8" (11 3/4 oz)  
**GWSMS8V**  
L 6 1/2" W 3 1/8" H 3 3/8" (6 1/2 oz)  
**GWSMS7V**  
L 6 1/4" W 2 7/8" H 3 1/4" (4 3/4 oz)



Vintage Pie Dish  
**GWSPD16V**  
L 6 1/4" W 4 3/4" H 1 1/2"



Vintage Jug  
**GWSJG5V**  
(5 oz)



Vintage Serving Cup  
**GWSVC8V**  
D 3 3/8" H 3 3/8"  
(12 3/4 oz)



Hammered Vintage Serving Cup  
**GWSVH8V**  
D 3 3/8" H 3 3/8"  
(12 3/4 oz)



Vintage Ramekin  
**GWRAMST2V**  
D 2 3/8" H 1 3/4"  
(2 1/2 oz)

*vintage black*



Vintage Black Coupe Plate  
**GWSCP24BKV** D 9 3/4"  
**GWSCP20BKV** D 8 1/8"



Vintage Black Tray  
**GWSST3121BKV**  
L 12 1/2" W 8 5/8" H 3/4"  
**GWSST2014BKV**  
L 8" W 5 3/4" H 3/4"



Vintage Black Serving Cup  
**GWSVC8BKV**  
L 3 3/8" W 3 3/8" H 3 3/8"  
(12 3/4 oz)



Vintage Black Hammered Serving Cup  
**GWSVH8BKV**  
L 3 3/8" W 3 3/8" H 3 3/8"  
(12 3/4 oz)



Vintage Black Ramekin  
**GWRAMST2BKV**  
L 2 3/8" W 2 3/8" H 1 3/4"  
(2 1/2 oz)



NEW GENWARE *enamel*

**GenWare**  
LONDON



*long-lasting ware*

Made of durable, vitreous enamel, this retro-inspired collection by Genware adds character to your tabletop. The white, double coated enamel resists stains and scratches encountered by rigors of the hospitality industry, and its dark blue rim perfectly frames your food presentation.

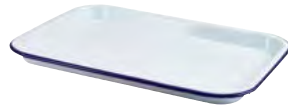

Enamel Roaster w/Lid  
**GW60526**  
L 12 7/8" W 11 3/8" H 6 1/4" (5 qt)  
**GW60520**  
L 9 1/2" W 9" H 4 3/4" (2.3 qt)

Enamel Serving Tray  
**GW942938WH**  
L 15 1/8" W 10 3/8" H 7/8"  
**GW942933WH**  
L 13 1/4" W 9 1/4" H 7/8"

Enamel Rice Pasta Plate  
**GW45624**  
D 9 1/2" H 1 1/2"

Enamel Bucket  
**GW58522**  
L 10" W 9 1/4" H 7 5/8"  
(5.6 qt)

Enamel Mug  
**GW50008**  
L 4 1/2" W 3 1/2" H 3 1/4"  
(12 1/2 oz)

**NEW** *cast iron*



*excellent heat retention*

Ideal for serving hot or cold starters and side dishes, Genware Cast Iron works well across multiple heating mediums including ovens, stovetops and induction.



Cast Iron Casserole Dish w/Lid  
**GWC137**  
L 7 1/4" W 5 3/8" H 4 1/4" (22 oz)

Cast Iron Mini Casserole Dish w/Lid  
**GWC106**  
L 6 1/8" W 4 1/4" H 3 7/8" (16 oz)

Cast Iron Oval Earred Dish  
**GWC247**  
L 11 3/4" W 6 7/8" H 1 5/8" (27 oz)

Cast Iron Round Earred Dish  
**GWC183**  
L 9 1/4" W 7 1/4" H 1 3/4" (22 1/2 oz)

Cast Iron Wok  
**GWC175**  
L 8 3/4" W 6 3/4" H 2 1/2" (27 oz)

Cast Iron Mini Frypan  
**GWC153**  
L 9 3/4" W 6 5/8" H 1 1/4" (15 1/2 oz)

D=Diameter L=Length W=Width H=Height • All products are measured at max capacity (oz). For further details contact your customer service rep.





*the ultimate choice for sides & sauces*

These baskets and ramekins are perfect for serving fries, side sauces or other tapas style dishes. The larger baskets are even ideal to display and serve main sources and sharing portions. Combine with the wood board or metal serving tray to provide a real wow factor.



Stainless Steel  
Large Serving Basket  
Rectangle  
**GWSVBL2613**  
L 13 3/8" W 5 1/8" H 3 3/4"



Stainless Steel  
Serving Fry Basket  
Round  
**GWSVBR09**  
L 6 3/4" W 3 5/8" H 5 5/8"



Black  
Serving Fry Basket  
Rectangle  
**GWSVB1210BK**  
L 8 1/8" W 3 7/8" H 5"



Black  
Serving Fry Basket  
Round  
**GWSVBR09BK**  
L 6 3/4" W 3 5/8" H 5 5/8"



Copper  
Serving Fry Basket  
Rectangle  
**GWSVB1210C**  
L 8 1/8" W 3 7/8" H 5"



Copper  
Serving Fry Basket  
Round  
**GWSVBR09C**  
L 6 3/4" W 3 5/8" H 5 5/8"



Stainless Steel  
Angled Cone  
**GWSVCA10**  
L 3 3/4" W 3 5/8"  
H 4 1/2" (15 oz)



Copper  
Angled Cone  
**GWSVCA10C**  
L 3 3/4" W 3 5/8"  
H 4 1/2" (15 oz)



Copper  
Serving Cup  
**GWSVC8C**  
L 3 1/2" W 3 1/2"  
H 3 3/8" (12 3/4 oz)



Black  
Serving Cup  
**GWSVC8BK**  
L 3 1/2" W 3 1/2"  
H 3 3/8" (12 3/4 oz)



Red Gingham  
Greaseproof Paper  
**GWPNI487LGR**  
L 13 3/4" W 9 3/4"  
(1000/Box)



Blue Gingham  
Greaseproof Paper  
**GWPNI487LGB**  
L 13 3/4" W 9 3/4"  
(1000/Box)



Red Ramekin  
**GWRAMST2R**  
D 2 3/8" H 1 3/4" (2 1/2 oz)  
**GWRAMST115R**  
D 2 1/2" H 1" (1 1/2 oz)



Black Ramekin  
**GWRAMST2BK**  
D 2 3/8" H 1 3/4" (2 1/2 oz)  
**GWRAMST115BK**  
D 2 1/2" H 1" (1 1/2 oz)



Blue Ramekin  
**GWRAMST2BL**  
D 2 3/8" H 1 3/4" (2 1/2 oz)  
**GWRAMST115BL**  
D 2 1/2" H 1" (1 1/2 oz)



Yellow Ramekin  
**GWRAMST2Y**  
D 2 3/8" H 1 3/4" (2 1/2 oz)  
**GWRAMST115Y**  
D 2 1/2" H 1" (1 1/2 oz)



Grey Ramekin  
**GWRAMST2G**  
D 2 3/8" H 1 3/4" (2 1/2 oz)  
**GWRAMST115G**  
D 2 1/2" H 1" (1 1/2 oz)



Copper Ramekin  
**GWRAMST2C**  
D 2 3/8" H 1 3/4" (2 1/2 oz)  
**GWRAMST115C**  
D 2 1/2" H 1" (1 1/2 oz)



*rustic tableside solution*

Add a rustic touch to your tabletop with the wood caddies from Genware. Perfect for condiments, flatware service, and more, these caddies are available in several shapes, sizes and finishes.



Acacia Wood Table Caddy  
**GWDWTC-1**  
L 9" W 4" H 3 7/8"



Acacia Wood Cutlery Holder  
**GWWCH10**  
L W 4" H 8"



Natural Wood Table Caddy  
**GWDWTC**  
L 9 7/8" W 6 1/4" H 7 1/8"



White Wood Table Caddy  
**GWDWTCW**  
L 9 7/8" W 6 1/4" H 7 1/8"



Black Wood Table Caddy  
**GWDWTCBK**  
L 9 7/8" W 6 1/4" H 7 1/8"



Dark Wood Table Caddy  
**GWDWTC-S**  
L W 5 7/8" H 6"



White Wood Table Caddy  
**GWDWTC-SW**  
L W 5 7/8" H 6"



Black Wood Table Caddy  
**GWDWTC-SBK**  
L W 5 7/8" H 6"

*stainless steel table accessories*

*made to impress*

Add a unique serving piece to your table display with Genware's metal accessories. From insulated coffee pots to wine buckets, these vessels are made of durable stainless steel and create an opportunity to impress your guests.



Satin Stainless Steel Wine Bucket Stand  
**GW695018**  
D 9 7/8" H 21 3/4"



Stainless Steel Wine Bucket w/Ring Handles  
**GW26203**  
D 8" H 7 5/8"



Stainless Steel Wine Cooler  
**GW003**  
L W 4 3/4" H 7 1/4"



Black Stainless Steel Vacuum Push Button Jug  
**GWV2099BK** L 7" W 5 5/8" H 9 7/8" (2 qt)  
**GWV1299BK** L 7" W 5 5/8" H 7 5/8" (1 1/4 qt)



Stainless Steel Toast Rack 6 Slice  
**GW701614**  
L 5 1/2" W 2 7/8" H 4 7/8"



Stainless Steel Square Snack Bowl  
**GWSBSQ18**  
L 3 1/2" W 3 1/2" H 1 5/8" (6 oz)



Display Stand Acacia Wood Natural  
**GWWDS1213**  
L 15" W 11 1/2" H 15 3/4"  
Fits Tray Sizes  
Top: 1/3 GN - L 12 3/4" W 10 1/2"  
Bottom: 1/2 GN - L 12 3/4" W 7"



Creations Melamine  
White Rectangle Platter  
**68A417EL593** L 12 3/4" W 10 1/2"  
**68A417EL595** L 12 3/4" W 7"



Creations Melamine  
Slate Rectangle Platter  
**68A415EL593** L 12 3/4" W 10 1/2"  
**68A415EL595** L 12 3/4" W 7"



Creations Melamine  
Driftwood Rectangle Platter  
**68A351EL592** L 12 3/4" W 10 1/2"  
**68A351EL594** L 12 3/4" W 7"



Creations Melamine  
Craft White Rectangle Platter  
**68A416EL593** L 12 3/4" W 10 1/2"  
**68A416EL595** L 12 3/4" W 7"



Display Drawer Black Wash  
**GWDD-3218BK**  
1/3 GN - L 12 3/4" W 10 1/2"



Display Drawer White Wash  
**GWDD-3218W**  
1/3 GN - L 12 3/4" W 10 1/2"



*servicing up cultural food trends*

While hot pots have been an essential part of the Chinese dining culture for centuries, this unique concept has become a fast-growing restaurant food trend and we have two great options to accommodate. Our large hot pot is divided into 2-quart sections, allowing for two different broths to be simmering in the same vessel, making this a versatile option for diners who enjoy variety. While the small 1.6 quart hot pot is the perfect size for a small tabletop, and both sizes can be used with optional heat element bases or on induction cooking surfaces.



Lid w/Stainless Handle Large  
**7347MW123** D 11" H 2 1/2"  
 Handled Pot Large (Divided)  
**7347MW124**  
 L 13 3/4" W 10 7/8" H 3 5/8" (2 qt per side)  
 Heat Element Base Large  
**7347MW122** D 11 1/4" H 5 3/8"



Lid w/Stainless Handle Small  
**7347MW119** D 6 7/8" H 2 1/4"  
 Handled Pot Small  
**7347MW120**  
 L 9 1/2" W 6 3/4" H 2 7/8" (1.6 qt)  
 Heat Element Base Small  
**7347MW118** D 7" H 4 3/4"



Handled Sterno Holder  
**7347MW121** L 8" W 4" H 3"  
 Stainless Lid Small  
 (For Putting Out Fire)  
**7347MW125**  
 L 3 1/8" W 3 1/8" H 1 3/4"



Slotted Ladle  
**7347MW129** 12 1/4"  
**7347MW131** 9 1/4"  
**7347MW133** 8 1/2"



Solid Ladle  
**7347MW130** 12 5/8"  
**7347MW132** 9"  
**7347MW134** 8 3/8"



*pots & casserole dishes with easy maintenance*

Folio Cookware & Bakeware bring a whole new level of cooking to the kitchen. These 4-ply ceramic, non-stick pots and casserole dishes are made of lightweight cast aluminum and feature an unbreakable body with excellent cold and heat retention. With the versatility of being used on electric or gas cooktops and oven or induction, the cookware pots offer a unique solution for your buffet presentation, while the bakeware crocks and casseroles are oven safe, providing the perfect vessel for single serve items or sides. Each shape is specifically designed for stacking and is even dishwasher safe!



**Cookware**



Round Induction Buffet Pot  
w/Tempered Glass Lid  
**QU003** L 14 3/4" W 11 3/4" H 4 1/2" (5 3/4 qt)  
**QU004** L 14 3/4" W 11 3/4" H 3 1/4" (4 qt)  
Replacement Tempered Glass Lid  
**6975QU001** D 11 1/4"



**6976**  
Black  
Granite



**6977**  
Bronzed  
Granite

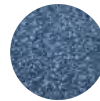

**6978**  
Blue  
Granite

NEW bakeware



 **Bakeware**  
OVEN



Oval Casserole w/Handles  
**QU012**  
L 10 1/2" W 7 1/2" H 1 7/8" (30 oz)  
**QU011**  
L 13" W 9 1/8" H 2 1/4" (56 oz)



Round Crock  
**QU015**  
L 7 1/8" W 5 7/8" H 2 1/2" (22 oz)  
Lid For Round Crock  
**QU016** D 5 7/8" H 1 1/2"



Oval Mini Crock  
**QU013**  
L 7 1/4" W 4 7/8" H 1 7/8" (14 3/4 oz)



Round Mini Crock  
**QU009**  
L 6 1/8" W 4 3/4" H 1 3/4" (11 1/2 oz)



Round Skillet  
**QU008**  
L 10 1/8" W 6 1/2" H 1 1/2" (16 oz)



### *the evolution of a functional linen for tabletop*

Modern-Twist inspires a better dining experience through design, function, and social responsibility by producing innovative, quality products. Using pure, hand printed silicone, Modern-Twist has successfully created a line of placemats, table runners and trivets that are eco-friendly and 100% food safe. Currently used in top hotels, restaurants and airports worldwide, these linens are commercial dishwasher safe, BPA free, and have no memory so they always lay flat. With a look as elegant as cloth and more functional than vinyl, Modern-Twist is the perfect addition to your dining room table.

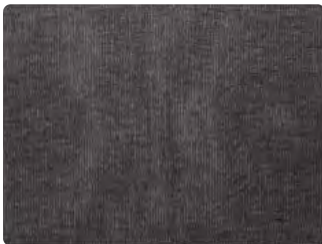

**MTTRLI071472**  
Black and Grey Linen Silicone Table Runner  
L 72" W 14"  
**MTPLL071216**  
Black and Grey Linen Silicone Placemat  
L 16" W 12"



**MTTRLI011472**  
Chocolate Linen Silicone Table Runner  
L 72" W 14"  
**MTPLL011216**  
Chocolate Linen Silicone Placemat  
L 16" W 12"

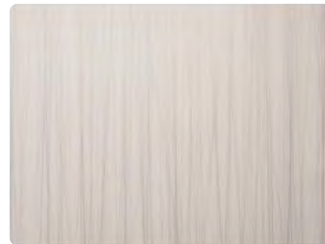

**MTTRST201472**  
Silver Stream Silicone Table Runner  
L 72" W 14"  
**MTPLST201216**  
Silver Stream Silicone Placemat  
L 16" W 12"



**MTTVHI00107** Cloud Hive Trivet 7"  
**MTTVHI00307** Graphite Hive Trivet 7"  
**MTTVHI00407** Midnite Hive Trivet 7"



**MTPLMA071216**  
Grey Marble Silicone Placemat  
L 16" W 12"



**MTPLTW041216**  
Silver Twine Silicone Placemat  
L 16" W 12"



**MTPLHA071216**  
Black and Grey Hatch Silicone Placemat  
L 16" W 12"



**MTPLL021216**  
Denim Blue Linen Silicone Placemat  
L 16" W 12"



## COLLECTIONS BUFFET

### *make a lasting impression*

We are delighted to introduce to you the latest innovations in hospitality and buffet. From metal to cast iron, and porcelain to melamine, Steelite International offers a wide variety of items to suit your buffet needs. As an increasingly trending dining experience, buffet service requires product that is versatile and elegant while retaining practicality. Collections Buffet provides items which will maximize this opportunity and help create dynamic displays, as well as offer innovative new twists on classic lines. An incredibly diverse product mix from brands such as; D.W. Haber, Creations, Folio, Mogogo, and WNK are just a few of the exciting offerings within the Steelite buffet portfolio.

In the following pages you will find a summary of our Collections Buffet Catalog. To view a wider variety of solutions and inspirations to create a truly unique buffet presentation, scan the QR code below.

### BUFFETWARE

### *a vast range of unparalleled products*

creati©ns

delfin

d.w.haber

FOLIO

GenWare  
LONDON

kenny mack designs

mogogo  
BUFFET SOLUTIONS

Robert Welch

WNK

WILLIAMSBURG  
METALWORKS



Scan QR code to access the full  
Collections Buffet catalog



### *display systems & risers*

Create a lasting impression with our collection of unique and contemporary display systems and risers. Providing unrivaled drama, intrigue and effect, Steelite International offers professional caterers the perfect solution to any buffet need.

### *chafers, marmites & heater stands*

Separate the ordinary from the extraordinary. Steelite International shares your passion for excellence in catering through superior offerings in chafers, marmites, and heater stands.



***cookware & bakeware***

Steelite International presents the cookware & bakeware collection. This selection of products includes an assortment of sizes perfect for going from the kitchen to table or buffet. With vessels made of quality stainless steel, lightweight cast aluminum, vitreous enamel, and oven-safe ceramic, this collection is sure to have the solution for your foodservice presentation.



***beverage & cereal dispensers***

With Steelite's collection of 18/10 stainless steel beverage servers, elegance and style is guaranteed and supreme for commercial use. Paired with our unique & contemporary cereal dispensers, operators can create the lasting impression that professional caterers desire.



***heating lamps & carving boards***

Ideal for maintaining safe temperatures while chefs prepare and serve food on a buffet, D.W. Haber's collection of heat lamps & carving units will create a standout presentation.

Scan QR code to access the full Collections Buffet catalog





### *platters & bowls*

With a range of options available including square & rectangle plates, large bowls, sharing platters and gastronorm trays, Steelite International offers a number of serving vessels which are perfectly suited for patio dining, banquets and buffet dining. Each collection offers a unique style that can inspire and elevate your plating, helping you to create show stopping food presentations.



### *hollowware*

Whether it's coffee or water service, canapés or tea sandwiches, your tabletop deserves quality stainless steel hollowware from Steelite International. Our collections perfectly pair with any existing items, and offer a variety of accessory pieces to ensure your table & room service are complete.



### *serving utensils*

Even the serving utensils should bring style and refinement to a buffet presentation. Steelite proudly offers exceptional 18/10 stainless steel collections from Robert Welch, La Tavola, WNK, Folio & D.W. Haber.





***buffet accessories***

Steelite International offers a series of buffet accessories available in wood, metal and resin that will elevate any foodservice presentation. Featuring quality brands like Williamsburg Metalworks, Creations, Genware, and Kenny Mack, this group of specially chosen accessory pieces includes solutions for wine & coffee service, seafood towers, condiments and much more.



***mogogo buffet solutions***

With a vast collection of tables, carts and accessories, the Mogogo collections are designed to create endless configurations from the same structural components. When you think of F&B furniture, think Mogogo - where beautiful, functional products blend seamlessly in any interior, while elevating design standards for your guests.

Scan QR code to access the full Collections Buffet catalog



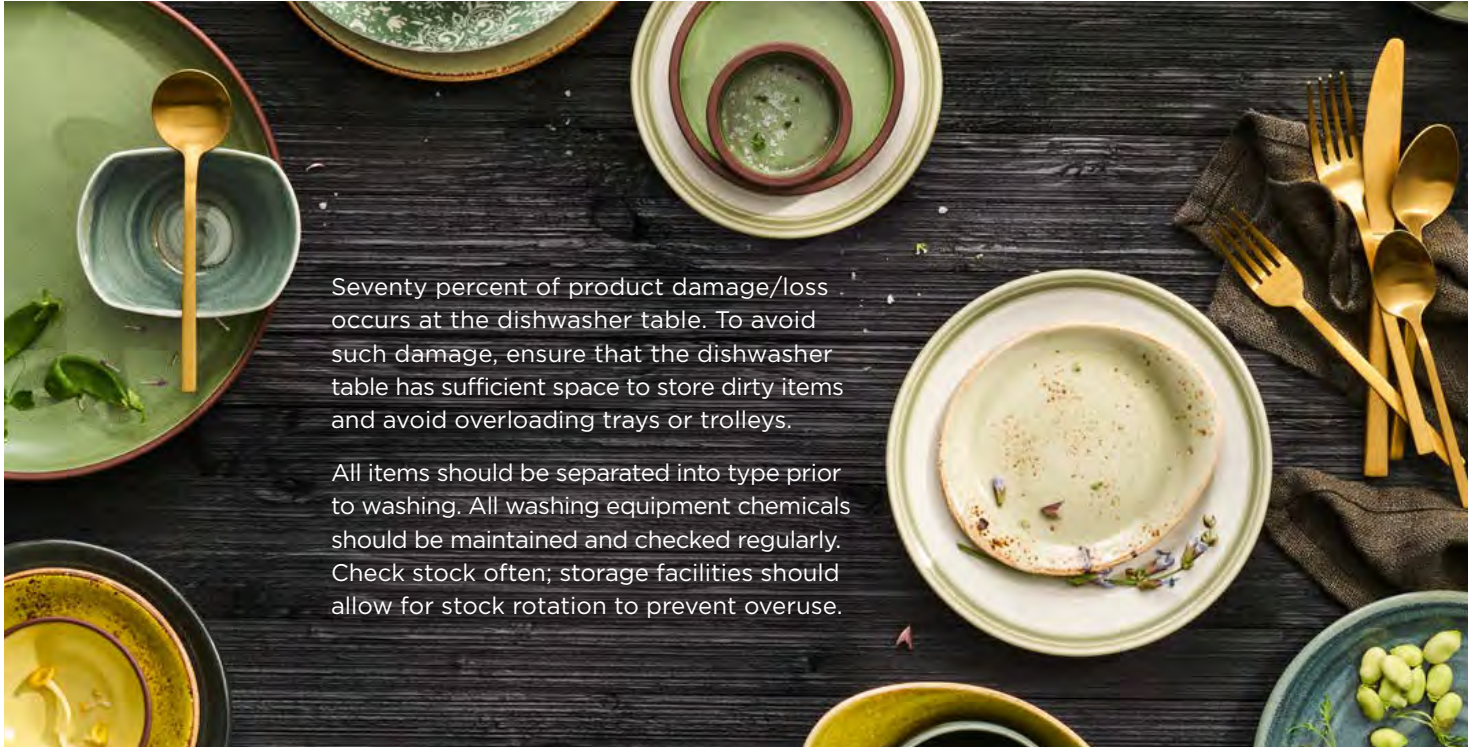

Seventy percent of product damage/loss occurs at the dishwasher table. To avoid such damage, ensure that the dishwasher table has sufficient space to store dirty items and avoid overloading trays or trolleys.

All items should be separated into type prior to washing. All washing equipment chemicals should be maintained and checked regularly. Check stock often; storage facilities should allow for stock rotation to prevent overuse.

## *china*

- Should be washed within 45 minutes of removal from the table and pre-rinsed
- Avoid contact between china, dinnerware and metals
- Abrasive cleaning aids should not be used, i.e. scouring pads, steel wool, etc.
- Minimize handling to reduce glaze abrasion
- Do not stack more than 15" high

- Do not slide items across each other to reduce abrasions
- Be sure to rotate your stock to prevent uneven wear
- Only stack product that are designated stackable

### **CUSTOM DECORATED CHINA**

- Gold and platinum decorations are not microwave safe
- Hand washing is recommended to prolong the metallic luster of decoration

## *glassware*

- After washing, remove basket and leave to cool and dry
- Never carry glasses in bouquets
- Never use glass to carry or store flatware
- Never let the beer tap come in contact with the glass
- Do not use glassware as an ice scooper
- Use properly sized compartmented glass racks

## *stemware*

- Do not handle the stemware when hot
- Use white cotton gloves or 2 cloths for polishing
- Polish the bowl first followed by the stem and then the base
- Do not hold the glass by the stem or the base when polishing the bowl
- Use properly sized compartment glass racks

## *aspen & strahl drinkware*

- Dishwasher & freezer safe
- Items must be carefully placed in the dishwasher while avoiding direct contact with other dishes and drinkware
- Do not wash with harsh abrasives such as brushes or scrubber pads as this may cause scratches; harsh chemicals including strong acid or alkali cleaning agents should also be avoided
- Use warm, soapy water or a neutral dishwashing liquid for cleaning

- Dry naturally or with a soft cloth after hand washing; we recommended using a microfiber cloth which will preserve product clarity
- Product can be used normally between temperatures of -30°C and 110°C (-22°F and 230°F)
- Avoid prolonged exposure to UV light, sunscreen or chlorine
- Not recommended for use in microwaves or high temperature sterilizers



## *flatware*

- Flatware should be washed separately from dinnerware
- Wash as soon as possible to prevent pitting from acidic food deposits
- A pre-soak in warm water is recommended to loosen food particles
- Make sure your cleaning agent is void of any abrasive or corrosive qualities
- Use upright baskets to prevent scratching and to aid drying
- Do not overfill the upright flatware baskets
- If using a low temperature dishwashing system, carefully follow the manufacturer's instructions to avoid staining or corrosion
- On completion of the wash, allow the flatware to air dry, hand dry if necessary
- Be sure flatware is completely dry before storing in a dry location away from the kitchen

## *steak knives*

### **WOOD HANDLED KNIVES**

- Handwashing is recommended for the best performance and optimal product life
- Wash knives with warm water and a mild detergent, rinse well and dry thoroughly
- Water and harsh detergents will dull the finish and dry out the handles
- It is recommended that the wooden handles be oiled as needed

### **ABS (RESIN) HANDLED KNIVES**

- Low temp dishwasher safe
- Wash knives with warm water and a mild detergent, Rinse well and dry thoroughly
- Not recommended for high temp dishwashers that exceed 167°F / 75°C
- Knives should not be exposed to extreme temperature changes, which will cause the abs handle material to crack over time

### **STAINLESS STEEL KNIVES**

- Dishwasher safe
- Wash knives with warm water and a mild detergent, rinse well and dry thoroughly

### **BLADE SHARPENING**

- Serrated blades cannot be sharpened
- Blades with no serrations can be sharpened as needed
- The frequency will depend on how often the knives are used and how well they are maintained

### **THINGS TO AVOID**

- Avoid soaking knives; they should be cleaned immediately after use to prevent damage caused by certain foods
- Avoid using abrasive cleaners, scouring pads, oven cleaners or cleaners containing chlorine bleach or citric extracts
- Avoid cutting on hard surfaces such as stone, metal or glass



## *folio cookware & bakeware*

- Cast Aluminum provides an unbreakable body, is an excellent heat and cold conductor and is at least 50% lighter than cast iron. Folio Cookware has a 4-Ply ceramic non-stick coating, in which food will release easily from the pan, is easy to clean with warm soapy water and soft cloth or sponge, and no oil or cooking spray is needed.
- All Folio Cookware items can be used in an oven, up to 450°F (230°C). Cooking pots can also be used on electric or gas cooktops, as well as on induction cooking and warming tops.

### COOKING POTS

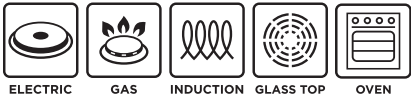

### CROCKS & CASSEROLES



**While Folio Non-stick Cookware performs better than most non-stick cookware, it is not scratch proof, the life and beauty of the non-stick coating can be prolonged with best care and use practices:**

#### DO

- Do use non-metal serving utensils
- Do use soft pads or brushes to remove residue before washing
- Do clean in a dishwasher—high temp/low chemical is best
- Do separate cookware in dish racks so they do not touch
- Do always use a thick cloth or oven mitts to handle hot cookware

#### DO NOT

- Do not use with knives
- Do not use with metallic serving utensils
- Do not use metallic scouring pads, green scrubbies, or abrasive cleaners
- Do not use in microwave oven
- Do not season cookware with cooking oils or non-stick sprays

## *creations wood*

To best maintain product finish and condition:

- Do not place near an open flame or grille
- Products should be stored in a dry location at room temperature.
- Do not store near heat sources or in humid places.
- **This product should not be used in the dishwasher, oven, microwave or freezer**
- Clean with a soft damp cloth or wash with hot soapy water, do not soak in water or wash with harsh detergents

- Sanitize using an antibacterial spray or food safe liquid sanitizer
- Dry promptly after cleaning, ensure products are dry before stacking
- In order to maintain product finish and condition, apply a light coat of mineral oil with a clean dry cloth, to prevent wood from drying and cracking.
- Do not leave in direct sunlight for long periods of time

## *kenny mack resin*

- Dishwasher and food safe.
- If any chipping occurs, use light sandpaper or a rough sponge to buff and smooth down the chip.

- Product doesn't stain however on darker colors a white film may develop over time due to drying agents. If this occurs, wiping the surface with any type of oil will bring back the original color.



## *melamine*

### DO

- Melamine products are commercial dishwasher safe.
- Clean as soon as possible to help avoid staining and protein build-up.
- Immediately remove any damaged or chipped melamine products from operational use.
- Melamine can withstand dishwashing temperatures up to 248°F It should not exceed 160°F with food in it.

### DO NOT

- Do not use in oven, microwaves or expose to direct flame, this can cause cracking and blistering from the heat.
- Do not use with heat lamps, conveyor belts, or plate warmers.
- The use of serrated knives is not recommended on melamine products.
- To avoid chipping and scratching, do not strike melamine products with or on any hard surface while attempting to remove excess food.

### DESTAINING

- Periodically presoak melamine products before dishwashing to prevent staining and to maintain luster.
- For staining, use an oxygen-releasing compound such as Dip-It XP (ECOLAB).
- Sponges or woven plastic pads are recommended for cleaning.
- Do not use harsh or abrasive cleaners, steel wool, or metal pot scouring pads to remove food or stains.

### DISHWASHING

- Refer to a qualified technician to establish a maintenance schedule for your dishwashing system to ensure proper temperatures, chemical levels, and mineral content.
- Only use sanitizers developed for commercial use.
- To avoid chipping and scratching, do not overload your dishwasher rack.
- Do not use chlorine bleach or chlorine-based sanitizing solutions when caring for melamine products.

#### Recommended ECOLAB detergents:

- Apex Power Plus (high-temp)
- Apex Ultra (hard water, high-temp)
- Fast Drying Rinse (ideal for plasticware)
- Solid Power XL (high-temp)
- Solid Ultra Klene Plus (low-temp)

#### Recommended ECOLAB rinse agents:

- Apex HD Rinse Aid (hard water, high-temp)
- Apex Rinse Additive (high-temp)
- Rinse Dry (high-temp)
- Solid Brilliance (high-temp)
- Ultra Dry (low temp)

#### Recommended ECOLAB sanitizers:

- Eco San (low temp)
- Ultra San (low temp)

## *modern twist*

- All products are free of byproducts and fillers.  
No BPA, PVC, lead, latex or phthalates.
- Dishwasher safe on the top rack. Keep away from sharp objects.
- To prevent staining rinse or wipe with a damp cloth after each use. Do not use chemical sprays.

### PLACEMATS

- Hand printed pure silicone, non-porous, food grade and plastic-free.
- High heat resistance up to 425°F / 220°C (not to be used as a trivet).

### TABLE RUNNERS

- Silky, non-porous, food grade + germ-free silicone.
- High heat resistance up to 425°F / 220°C (not to be used as a trivet).

### TRIVETS

- Pot holder + trivet, the interlocking design turns the trivets into a table runner.
- High heat resistance up to 675°F / 355°C.

**STEELITE DINNERWARE**

<b>Steelite Distinction</b>	<b>15-34</b>
Alvo	31
Bianco	32
Contour	25-26
Float	26
Koto	27-28
Metro	25-26
Monaco Vogue	21-24
Monique	34
Neo	25-26
Organics	33
Sheer	25-26
Spyro	29-30
Willow	17-18
Willow Azure	19-20
Willow Mist	19-20

<b>Steelite Performance</b>	<b>35-82</b>
Arondo	81
Aurora Revolution Bluestone	39-40
Aurora Revolution Granite	39-40
Aurora Revolution Jade	39-40
Aurora Vesuvius Amber	37-38
Aurora Vesuvius Burnt Emerald	37-38
Aurora Vesuvius Lapis	37-38
Aurora Vesuvius Rose Quartz	37-38
Bead Black Band	64
Bead Maroon Band	64
Bead Sage Wash	63
Bead Truffle Wash	63
Bead White	61-62
Black Line	79
Blue Dapple	57-58
Brown Dapple	60
Charcoal Dapple	59
Craft Apple	49-50
Craft Blue	55-56
Craft Brown	55-56
Craft Cookware	56
Craft Green	55-56
Craft Grey	55-56
Craft Licorice	53-54
Craft Porcini	53-54
Craft Raspberry	51-52
Craft Terracotta	55-56
Craft White	55-56
Freedom Red	82
Freestyle	66
Ink Crackle Black	47
Ink Crackle Grey	47
Ink Legacy Blue	45-46
Ink Legacy Ginger	45-46
Ink Legacy Teal	45-46
Liv	72

**STEELITE DINNERWARE**

<b>Steelite Performance Cont.</b>	
Nomad Blue	45-46
Nomad Sand	45-46
Nordic	71
Revolution Bluestone	41
Revolution Edge Granite	42
Revolution Edge Granite	42
Revolution Edge Jade	42
Revolution Edge Sandstone	42
Revolution Granite	41
Revolution Jade	41
Revolution Sandstone	41
Scape	65
Scape Gray	65
Simplicity	75-78
Simplicity Cookware	80
Taste	67-70
Terramesa Mocha	73-74
Terramesa Mustard	73-74
Terramesa Olive	73-74
Terramesa Wheat	73-74
Urban Smoke	48
Vesuvius Amber	43-44
Vesuvius Burnt Emerald	43-44
Vesuvius Lapis	43-44

**CERAMIC DINNERWARE**

<b>Anfora</b>	<b>187-200</b>
Alma Brisa	191
Alma Tacana Azul	189-190
Alma Tela Antigo	189-190
American Basics	199-200
Brulée	197
Chena	197
Crete Chena/Matte White	196
Crete Matte Black	196
Crete Matte White	196
Crete Roca	196
Denali Grey	193-194
Denali Matte Grey	193-194
Festivale	198
Indigo Anfora	197
Puebla	192
Sedona Black	195
Sedona White	195

<b>Fiesta Dinnerware</b>	<b>225-227</b>
Fiesta Butterscotch	225-227
Fiesta Daffodil	225-227
Fiesta Lapis	225-227
Fiesta Lemongrass	225-227
Fiesta Meadow	225-227
Fiesta Mulberry	225-227
Fiesta Poppy	225-227

**CERAMIC DINNERWARE**

<b>Fiesta Dinnerware Cont.</b>	
Fiesta Scarlet	225-227
Fiesta Slate	225-227
Fiesta Sunflower	225-227
Fiesta Turquoise	225-227
Fiesta Twilight	225-227
Fiesta White	225-227
Skull and Vine Foundry	228
Skull And Vine Sugar	228

<b>Folio Alpha-Ceram</b>	<b>161-166</b>
Parliament	161-162
Parliament Squares & Rect.	163-164
Stratford	165-166

<b>Folio Bone China</b>	<b>155-160</b>
Kord	155-156
Ruche	157-158
Virtue	159-160

<b>Folio By Patra</b>	<b>167-170</b>
Accessories	170
Montego	169-170
Serenity	167-168

<b>Folio Porcelain</b>	<b>171-174</b>
Landscape	174
Parentheses	173
Plateau	172
Shift	171

<b>Hall China</b>	<b>229-238</b>
Foundry	235-236
Hall China Bright White	233-234
Hall China Buffet	237-238
Hall China White	229-232

<b>Homer Laughlin Ameriwhite</b>	<b>203-206</b>
Alexa	203-204
Kensington	205
Pristine	206

<b>Homer Laughlin Arctic White</b>	<b>223-224</b>
Arctic White	223-224

<b>Homer Laughlin Ivory</b>	<b>207-222</b>
American Rose	213
American Rose Blue	214
American Rose Moss	214
Blackline	219
Blue Mex	216
Carolyn	217
Checkers Black	211
Empire	209
Flipside	220
Gothic	222

**CERAMIC DINNERWARE****Homer Laughlin Ivory Cont.**

Green Band	212
Indigo	215
Lyrice	221
Narrow Rim	207-208
Re-21	208
Rolled Edge	207-208
Seville	209
Styleline Black	218
Styleline Maroon	218
Styleline Old Gold	218
Unique	210

**Maham Studio 183-186**

Spice Cardamom	185-186
Spice Pink Peppercorn	185-186
Spice Saffron	185-186
Spice Sea Salt	185-186

**Pillivuyt 97-102**

Canopée	99
Eden	100
General Collection	102
Grain Bronze	101
Grain White	101
Louna	100
Miniatures & Accessories	102
Ovenware	101
Queen Ann	99
Sancerre	100
Vendôme	100

**Rene Ozorio 103-126**

Atelier	111-112
Aura	117-120
Aura Gourmet	121
Aura Squares & Rectangles	120
Concerto	125-126
Duo	122
Essence	109-110
Paul Liebrandt	113-114
Sonata	115-116
Virtuoso	123-124
Wabi Sabi Galet	107-108
Wabi Sabi Indigo	107-108
Wabi Sabi Lichen	107-108
Wabi Sabi Sienna	105-106
Wabi Sabi Slate	105-106
Wabi Sabi Wheat	105-106

**Robert Gordon 175-182**

Adelaide	181-182
Forager	177-178
Potter's Collection Pier	179-180
Potter's Collection Shell	179-180
Potter's Collection Storm	179-180

**CERAMIC DINNERWARE****Royal Porcelain 139-152**

Avalon	145-146
Belisa	139-140
Camille	144
Contessa	144
Drift	149
Ikon	143
Opera	147-148
Queensberry	150
Tahara	151-152
Vortex	141-142

**Royal Porcelain Bone China 129-130**

Tyfoon	129-130
--------	---------

**Royal Porcelain Maxadura 131-138**

Addison	133
Bloom	137-138
Cadence	131-132
Carina	135
Echo	133
Rattan	134
Reverb	136
Zinnia	138

**Tealeaves 168**

The Ultimate Teapot	168
---------------------	-----

**Varick Porcelain 239-246**

À La Carte	246
Bistro	244
Classic Café	241-242
Encore	243
Pub	245

**William Edwards 83-96**

Bespoke Commissions	88
Classic White	89-90
Coupe White	91-92
Miscellaneous	96
Presidential & Banqueting	95
Signature Collections	87
Snipe	93-94

**MELAMINE DINNERWARE****Creations Melamine 255-266**

Blue Dapple Melamine	259
Cali Black	257-258
Cali Harbor	257-258
Cali Redwood	257-258
Cali White	257-258
Craft Melamine	261
Nu Bento Box	264
Oasis Bento Boxes	265-266

**MELAMINE DINNERWARE****Creations Melamine Cont.**

Polar White	262
Pompeii Slate	255-256
Pompeii Stone	255-256
Scape Papyrus Melamine	263
Scape White Melamine	263
Urban Smoke	260
Urban Snow	260

**Delfin Melamine 267-272**

Fundamentals	272
Greystone	269-270
Marisol Black	267
Marisol Driftwood	267
Marisol Rustic Clay	268
Marisol Rustic Driftwood	268
Marisol Rustic Sage	268
Marisol Rustic Sand Shell	268
Marisol Sand Shell	267
Marisol Starfish	267
Marisol White	267
Retro	271
Viva	272

**GLASS DINNERWARE****Bormioli Rocco 281-282**

Careware	281-282
----------	---------

**Catherine Hurand 275-276**

Ceres Azure Blue	275
Ceres Indigo Blue	275
Ceres Powder White	275
Ceres Sunset Bronze	275
Venus	276

**Creations Glass 277-279**

Ripples	279
Scape Clear Glass	278
Scape Smoked Glass	278
Shikku	277
Splash	279
Willow Clear Glass	277
Willow Smoked Glass	277
Cloches	280,332

**Rona 280**

Cloches	280
---------	-----

**GLASSWARE**

<b>Bormioli Rocco Glassware</b>	<b>303-324</b>
Acqua Bottles	321
America '20s	305
America '20s Lilac Rose	305
America '20s Sapphire Blue	305
Aura Glassware	318
Beer Collection	319
Bodega	317
Capri	317
Carafes, Decanters & Pitchers	322
Cassiopea	320
Colosseo	311
Cortina	317
Desserts & Appetizers	324
Diamond	314
Easy Bar	318
Electra	308,322
Este	315
Fido Jars	323
Fiore	311
Flasks	321
Gala	324
Galassia	318
Glacier	317
Glit	315
Hosteria	313
Icon	318
Inalto Tre Sensi	307
InAlto Uno	307
Inventa	310
Iris	315
Kalix	311
Lounge	315
Luna	318
Manon	318
Mat	315
Nexo	309
Novecento	306
Novecento Art Decò	306
Officina	320,321
Oriente	314
Pompei	324
Premium	309,322
Pulsar	314
Quattro Stagioni Bottles & Jars	323
Restaurant	311
Riserva	310
Rock Bar	316,319
Romantic	320
Sara	311
Selecta	318
Sestriera	318,319
Shots	319

**GLASSWARE**

<b>Bormioli Rocco Glassware Cont.</b>	
Silk	316
Sorgente	316,319
Stone	315
Swing Top Bottles	321
Vega	318
Wind	313
Ypsilon	312, 319, 322, 324
Zeno	324
<b>Folio Glassware</b>	<b>299-302</b>
Diamond Mixing Beaker	302
Folio Carafes	302
Jewel	300
Medina	302
Remi	300
Richfield	301
Ridley	301
Rosalie	301
Tasting Shot Glass	302
<b>MCC Glassware</b>	<b>295-298</b>
Minners Classic Cocktails	297
Optic	297
Vintage Dots	298
Vintage Lace	298
Vintage Stems	298
<b>Rona Glassware</b>	<b>283-294</b>
All Purpose	290
Artist	287
Carafes & Decanters	292
Cloches	282
Cumberland Knox	293
Cumberland Montgomery	293
Cumberland Whitley	293
Diamond Cut Unpolished	293
Edge	285
Edition	288
Gramerci	289
Grand Vin	291
Hand Blown Carafes & Decanters	292
Invitation	286
Le Vin	285
Lunar	294
Martina	286
Mode	289
Optima	290
Sensual	291
Solar	294
Stellar	294
Stemless	290

**DRINKWARE & ACCESS.**

<b>Aspen Drinkware</b>	<b>327-332</b>
Alpine	330
Carve	329
Diamond	331
Diamond Blue	331
Nordic	332
Summit	327-328
Summit Amber	328
Summit Blue	328
Summit Purple	328
Summit Red	328
Summit Teal	328
Summit White	328
<b>Creations Beverage Accessories</b>	<b>332,342</b>
Mini Bottles	342
Paper Caps	342
Metal Drinkware	342
Pitchers	332
<b>Genware Bartools</b>	<b>341</b>
Vintage Barware	341
<b>Modern Mixologist Bar Tools</b>	<b>339-340</b>
Modern Mixologist Bar Tools	341-342
<b>Strahl Drinkware</b>	<b>333-338</b>
Capellastack	333
Design+Contemporary	335-338
Da Vinci	338
Vivaldi	334

**FLATWARE**

<b>Folio Flatware 18/10</b>	<b>367-376</b>
Alexis	374
Alison	369
Americana	372
Aruba	373
Bryce	369
Carolyn	368
Fleur	371
Graphite	372
Hamilton	370
Hamilton Half Satin Brushed	370
Hartman	368
Hudson	374
Logan	375
Madison	371
Matrix	373
Montecito	370
Monza	372
Pirouette	369
Ridge	376
Siena	375
Wave	371
Whitfield	376



**FLATWARE**

<b>Jean Dubost</b>	<b>387-388</b>
Laguiole Steak Knives	387-388
Laguiole Vintage Cheese Knives	388
<b>La Tavola Flatware 18/10</b>	<b>345-352</b>
Aida	348,386
Carmen	348,386
Charme	346
Chill Out	350
Fusion	352,386
Lounge	347,386
Lucia	351
New Wave	347,386
Norma	349,386
Première	346,386
Steak Knives	384
Tosca	349,386
Urban	351
Yuki	350,386
<b>Robert Welch Flatware 18/10</b>	<b>353-358</b>
Baguette Vintage	358,386
Contour Noir	356,386
Honeybourne	357,386
Iona	356,386
Malvern	358,386
Norton	357,386
Quinton Vintage	355,386
Radford	354
Sandstone	355,386
Skye	356,386
Steak Knives	384,386
<b>Varick Flatware 18/0</b>	<b>377-384</b>
Avery	384
Avina	380
Becki	384
Briar	378
Charleston	380,386
Crystal	379
Elena	383
Elizabeth	380
Estate	382
Fairway	383
Fulton Vintage	378
Fulton Vintage Copper	378
Helena	383
Lissome	381
Lissome Brushed Gold	381
Malcolm	379
Marnee	382
Moon	379
Olivia	384
Origin	382
Steak Knives	390
Triumph	381

**FLATWARE**

<b>WNK Flatware 18/10</b>	<b>359-366</b>
Baguette	366,386
Casablanca	364
Chatsworth	361,386
Chopsticks	390
Contour	363,386
Deluxe	365,386
Eclipse	364
Harlan	362,386
Java	362,386
Kato Hammered	363,386
Leopardi	364,386
Monarch	361,386
Ovation	362,386
Pearl	366,386
Silhouette	365,386
Steak Knives	390
Togo	361,386
Tura	363,386
Tuscany	360,386
Zen	360,386

**TABLE ACCESSORIES**

<b>Creations Metal</b>	<b>400-402,415</b>
Hot Pots	415
Metal Accessories	401-402
Royce	400
<b>Creations Wood</b>	<b>405-408</b>
Flight Paddles	406
Rantang Carrier	405-406
Wood Boards & Underliners	407-408
<b>D.W. Haber</b>	<b>396-398</b>
Tear Drop Hammered	396
Tower	397
Traditional	398
<b>Folio Cookware &amp; Bakeware</b>	<b>416</b>
Black Granite	416
Blue Granite	416
Bronzed Granite	416
<b>Genware</b>	<b>404, 409-414</b>
Cast Iron	410
Display Drawers	414
Display Stands	413
Enamel	410
Fry Baskets, Cups & Ramekins	411
Salt & Pepper Grinders	404
Stainless Steel Table Accessories	412
Vintage Black Table Accessories	409
Vintage Table Accessories	409
Wood Caddies	412

**TABLE ACCESSORIES**

<b>Modern Twist</b>	<b>417-418</b>
Placemats	417-418
Table Runners	417-418
Trivets	417-418
<b>Plate Covers</b>	<b>247-252</b>
Plate Covers	247-252
<b>Robert Welch Holloware</b>	<b>395</b>
Drift Holloware	395
<b>Trudeau</b>	<b>404</b>
Salt & Pepper Mills Beechwood Natural	404
Salt & Pepper Mills Chocolate	404
Salt & Pepper Mills Crystal Acrylic	404
Salt & Pepper Mills Stainless Steel	404
<b>Williamsburg Metalworks</b>	<b>393-394</b>
Caviar Serving Items	394
Seafood Stands	393-394
Trays	394
<b>WNK Metal Accessories</b>	<b>399-400,403</b>
WNK Metal Accessories	403
Diva	399
Eminence	399
Kamina	399
Kent	400
<b>BUFFET</b>	
<b>Buffet Collections</b>	<b>419-424</b>



[steelite.com](http://steelite.com)

**Steelite International America**

154 Keystone Drive  
New Castle, Pennsylvania 16105  
**toll free:** 800-367-3493  
**telephone:** 724-856-4900  
**fax:** 724-856-7925  
**email:** [usa@steelite.com](mailto:usa@steelite.com)

**Steelite International Canada**

Unit 2, 26 Riviera Drive  
Markham, Ontario L3R 5M1  
**toll free:** 800-465-4284  
**telephone:** 905-752-1074  
**fax:** 905-752-1120  
**email:** [canada@steelite.com](mailto:canada@steelite.com)

**United Kingdom**

[Registered Office]  
Steelite International plc  
Orme Street, Stoke-On-Trent ST6 3RB  
**telephone:** 011 44 1782 821000  
**fax:** 011 44 1782 819926  
**email:** [marketing@steelite.com](mailto:marketing@steelite.com)

LCCOLLECT14